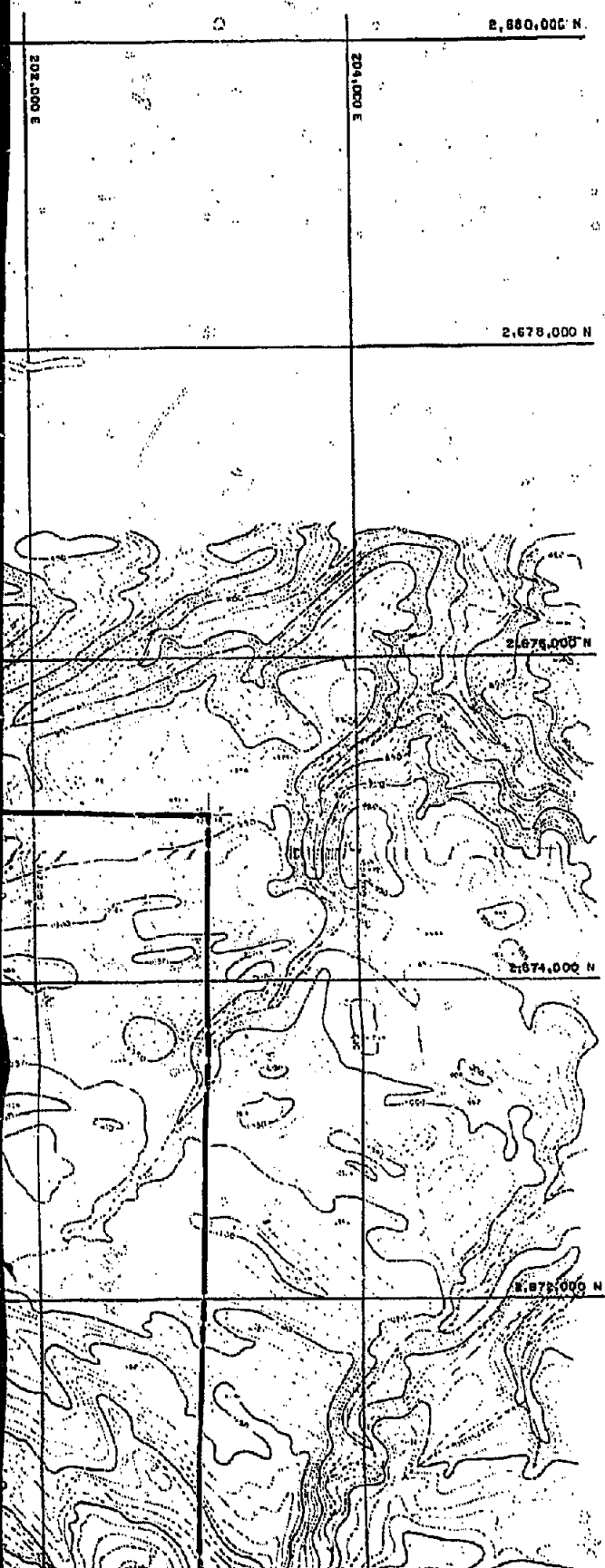
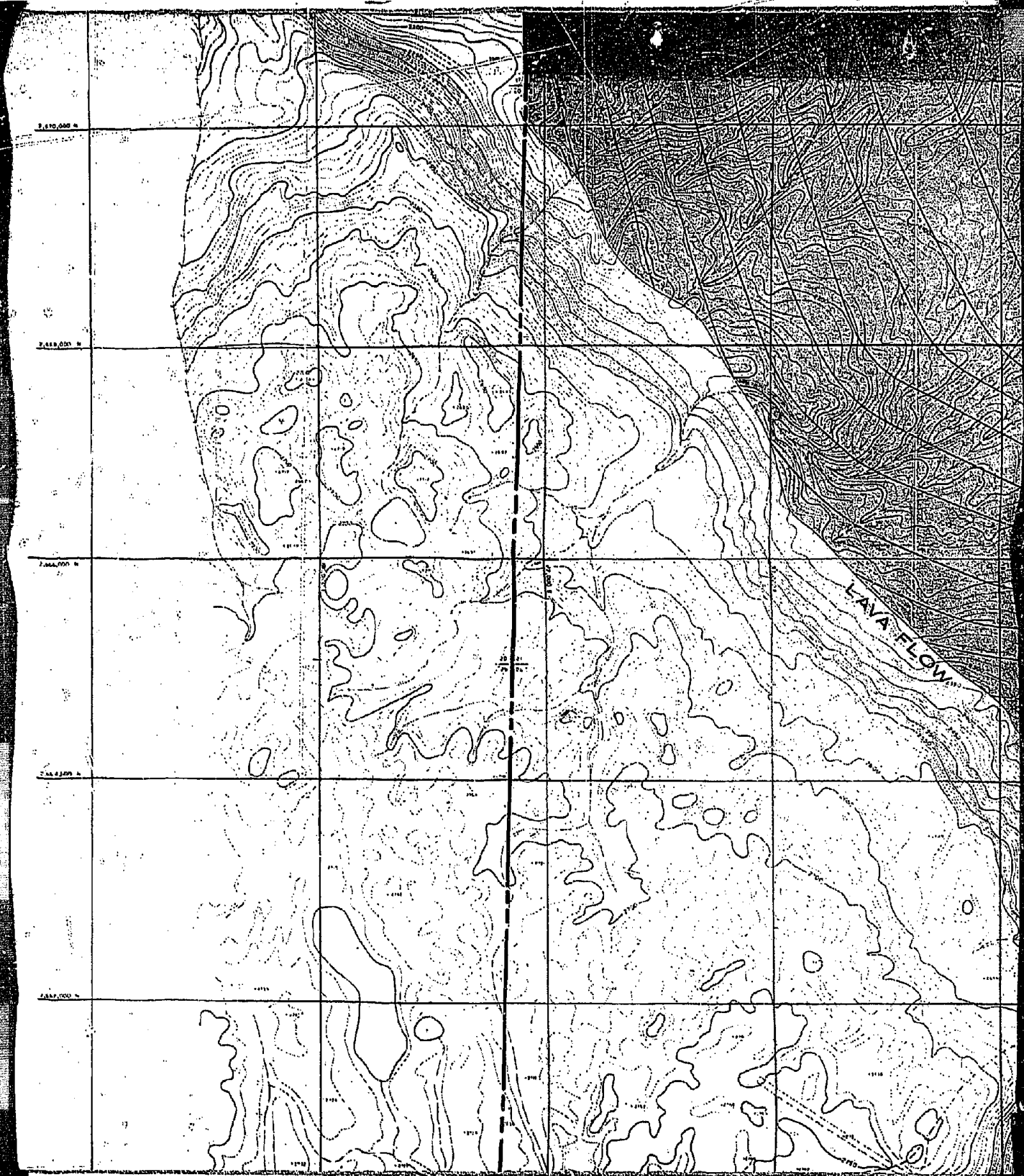
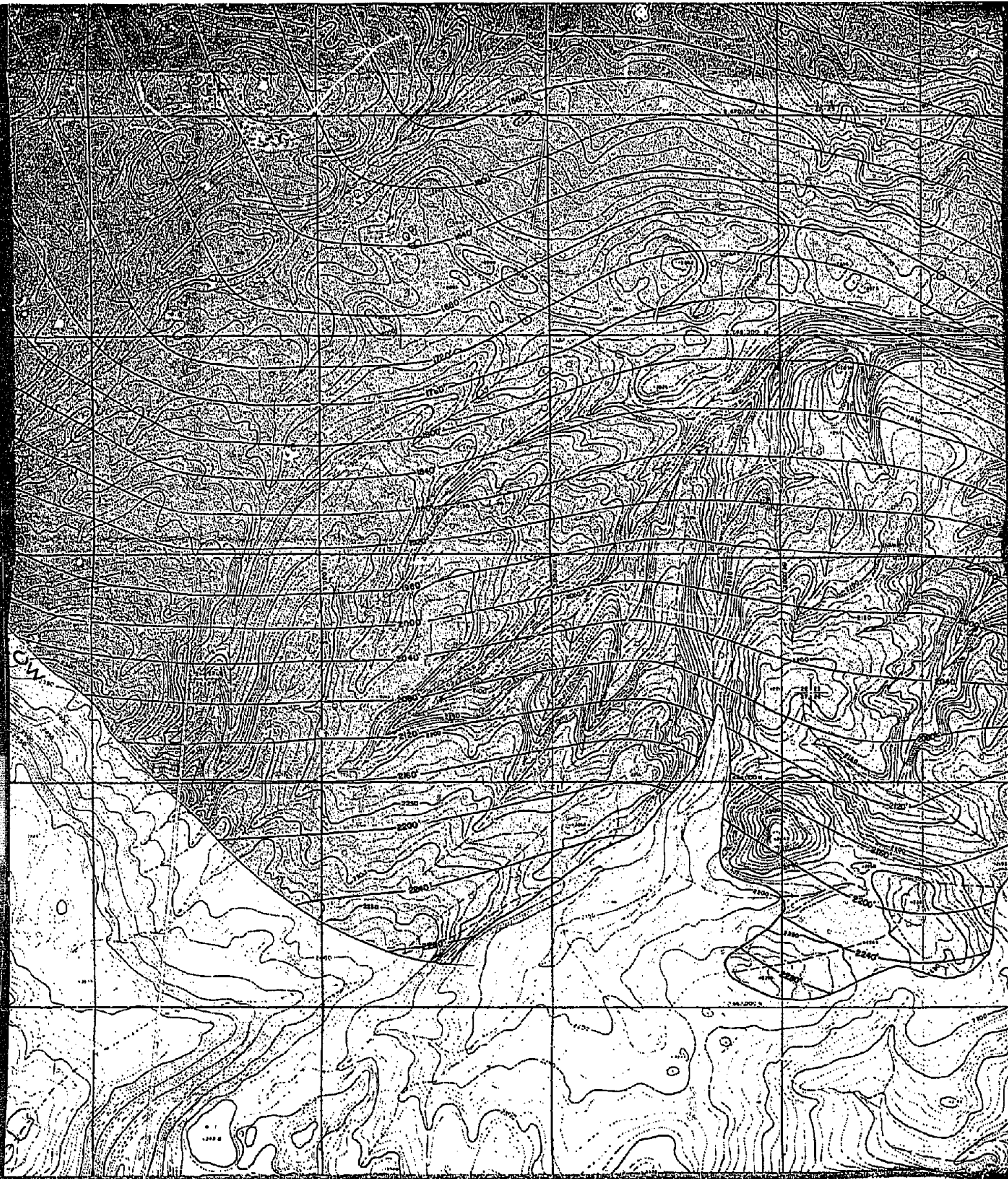

EXHIBIT - T



LEGEND





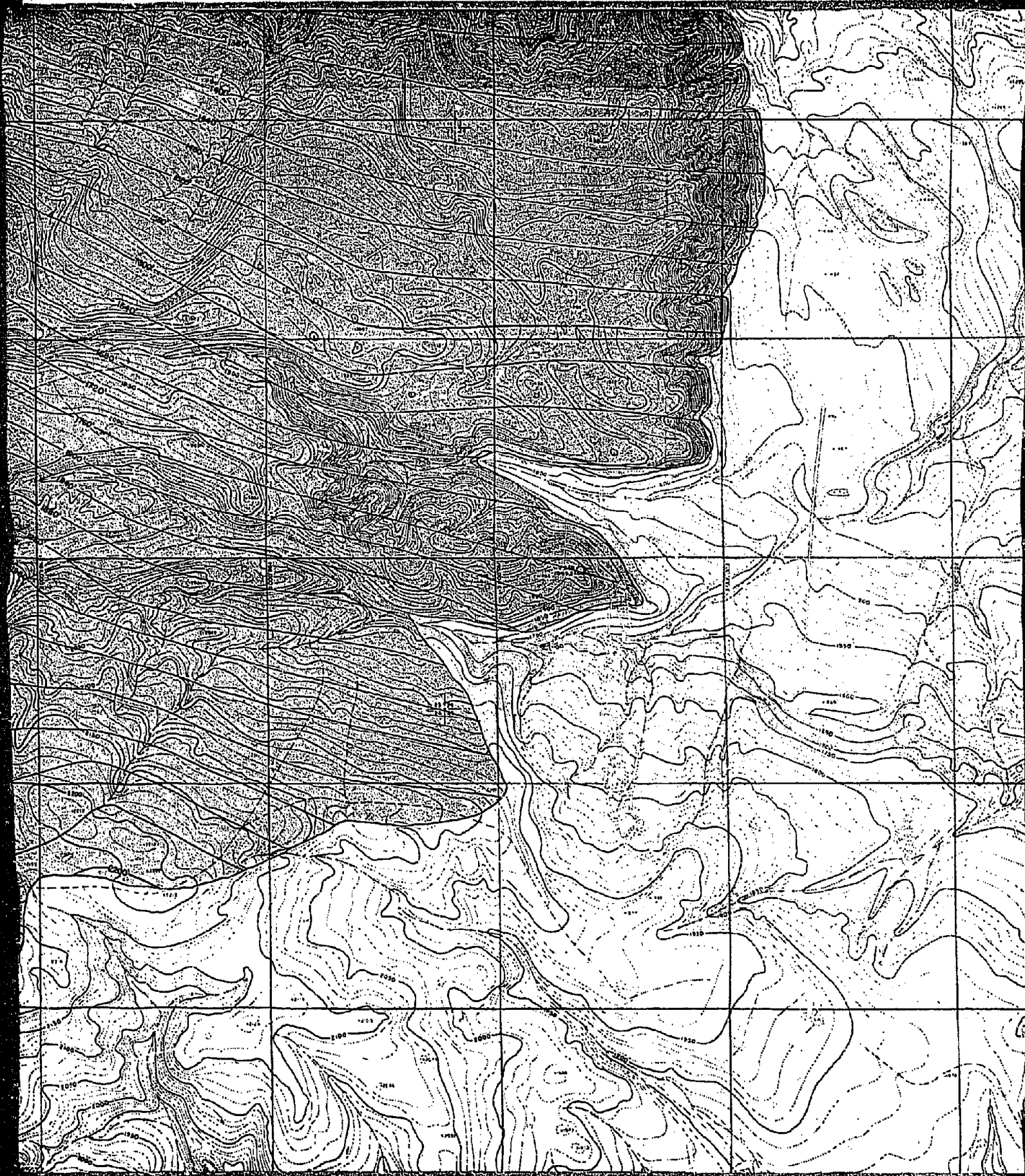

LEGEND

PROPERTY LINE _____

RESOURCE AREA _____ 

STRUCTURE _____ 1560'

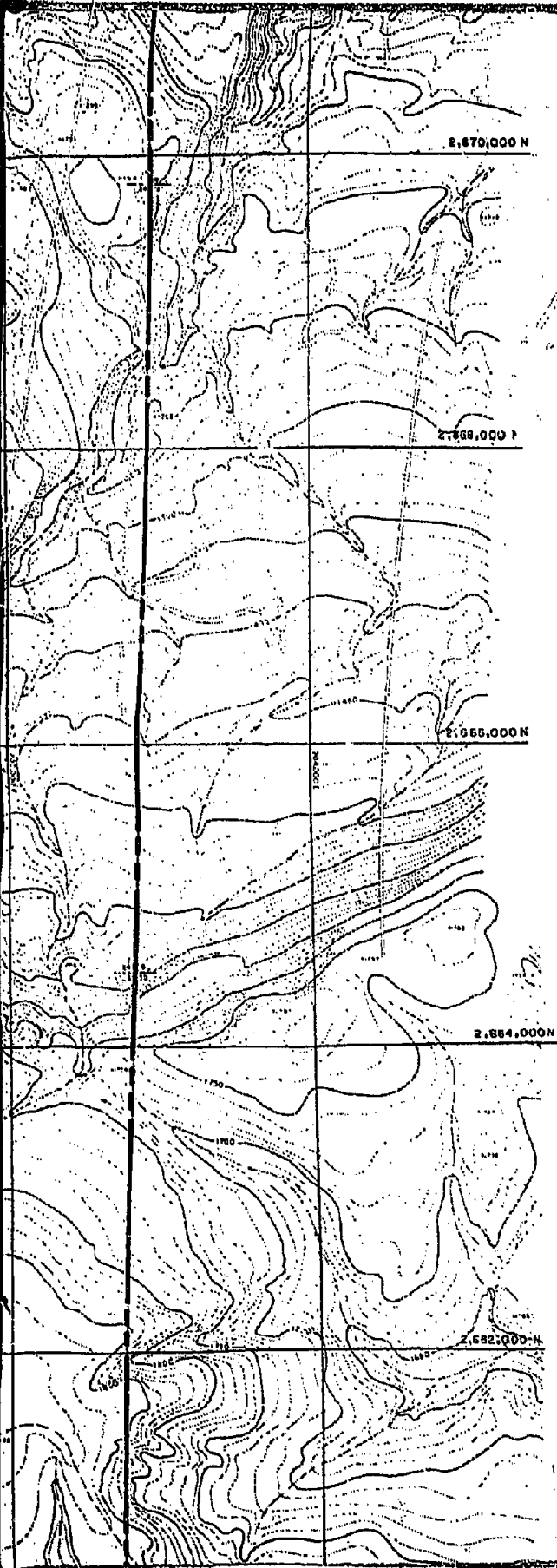

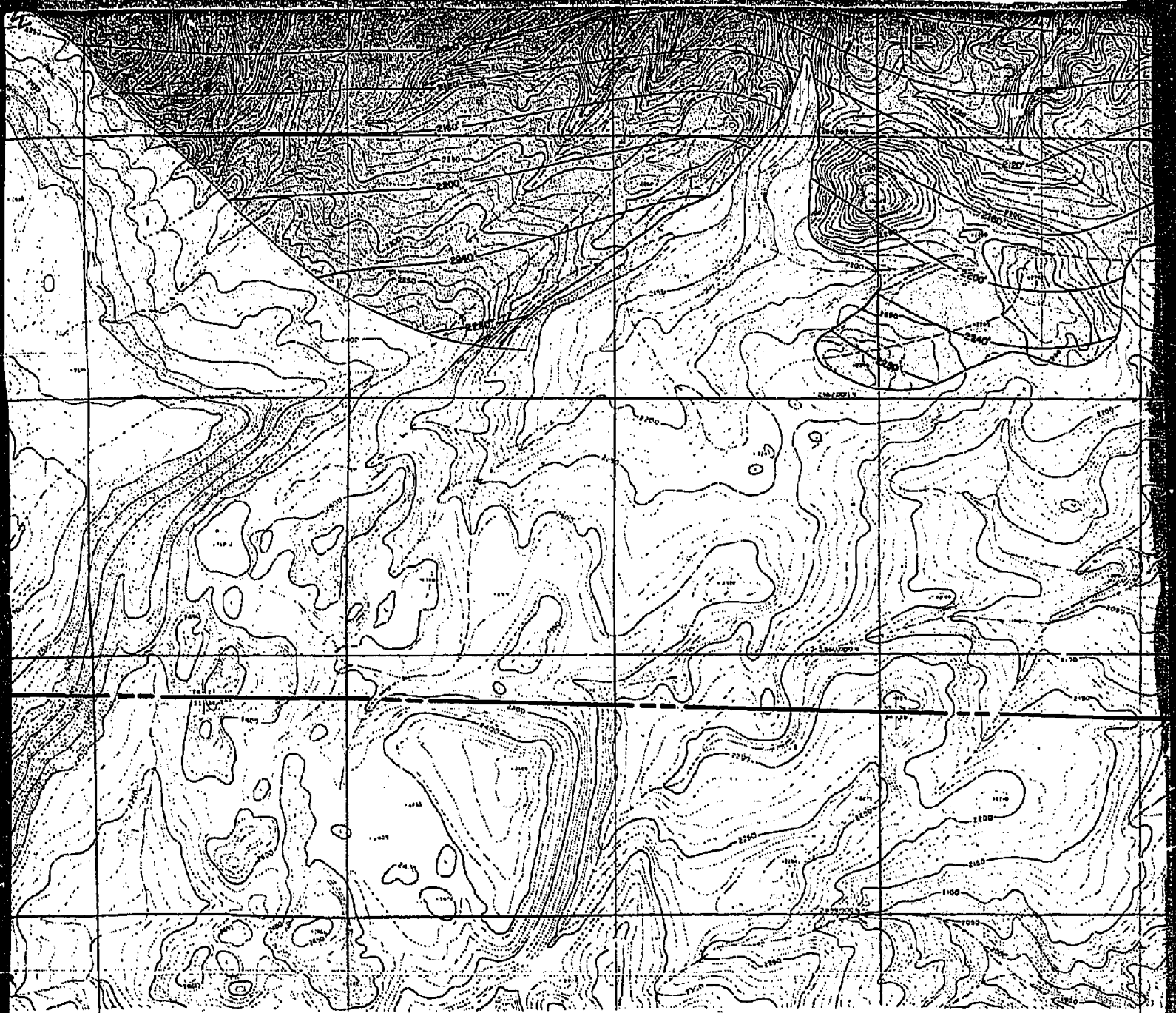

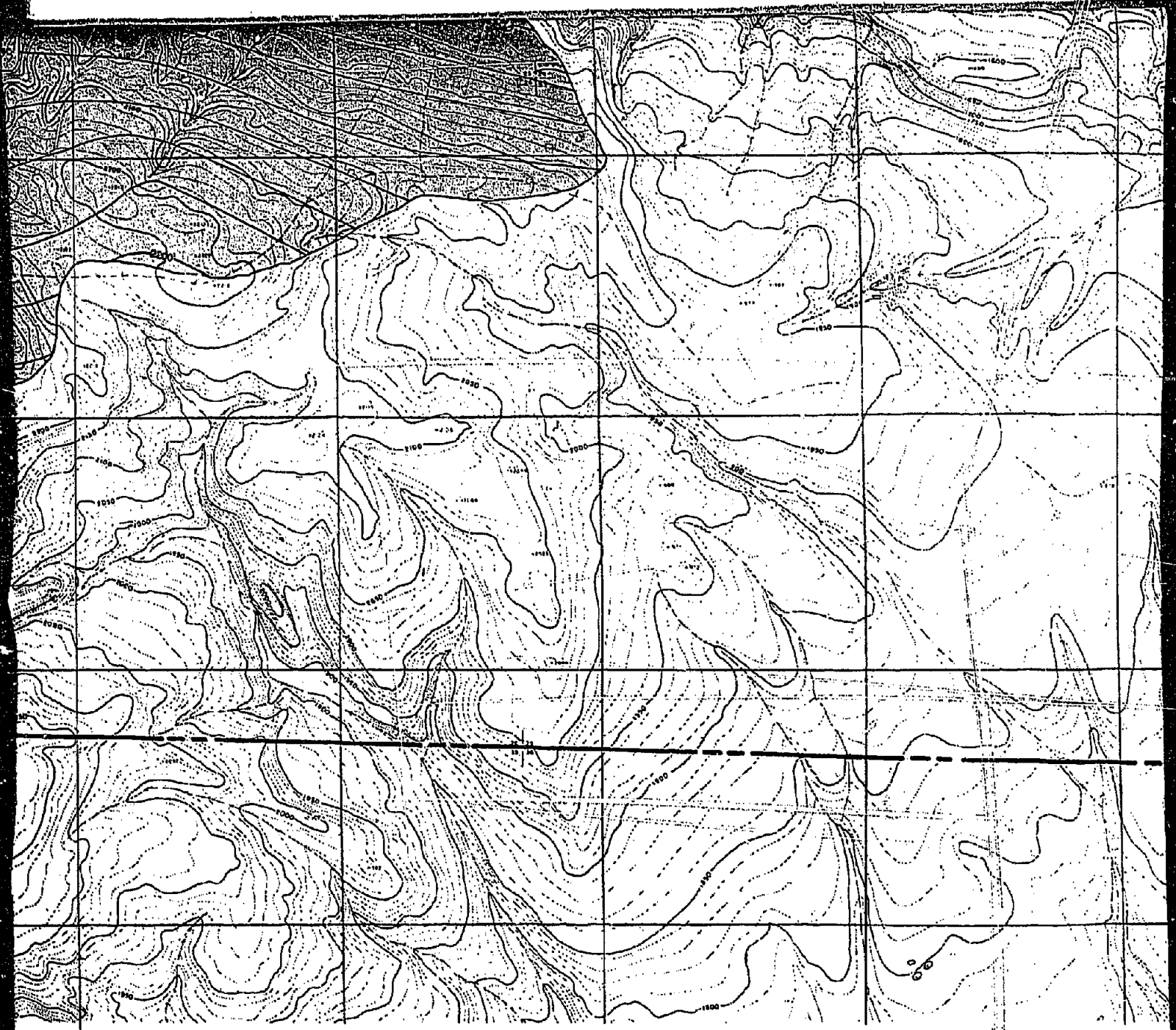

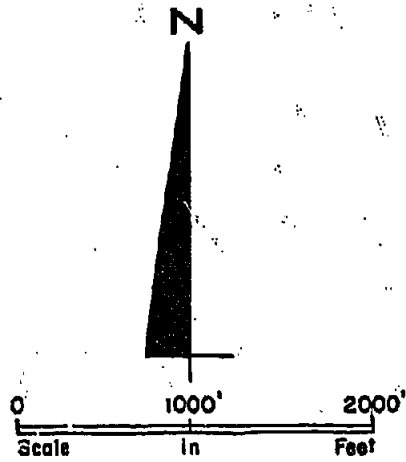
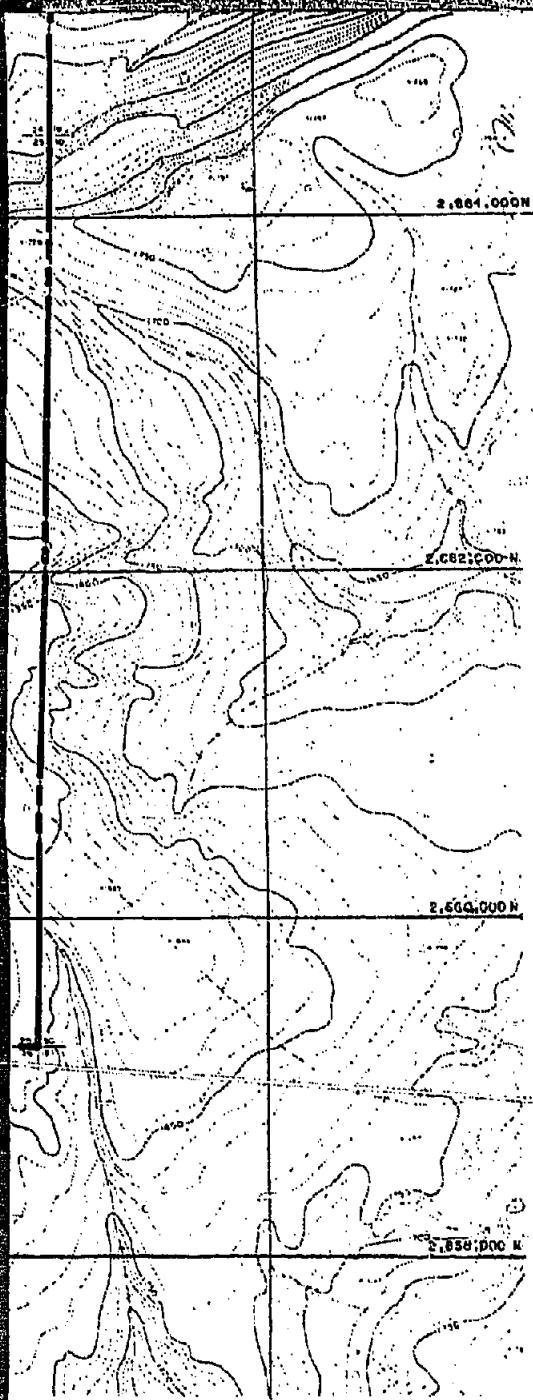

CIRI-PLACER
BELUGA METHANOL PROJECT
COOK INLET, ALASKA:

PAUL WEIR COMPANY
 INCORPORATED
 CHICAGO, ILLINOIS 60606

STRUCTURE (TOP),
WATERFALL SEAM,
CAPPS AREA

EXHIBIT T
JULY, 1981
SCALE: 1" = 1000'
JOB NO. 2750-A

176,000 E

178,000 E

180,000 E

182,000 E

184,000 E

186,000 E

176,000 N

178,000 N

180,000 N

182,000 N

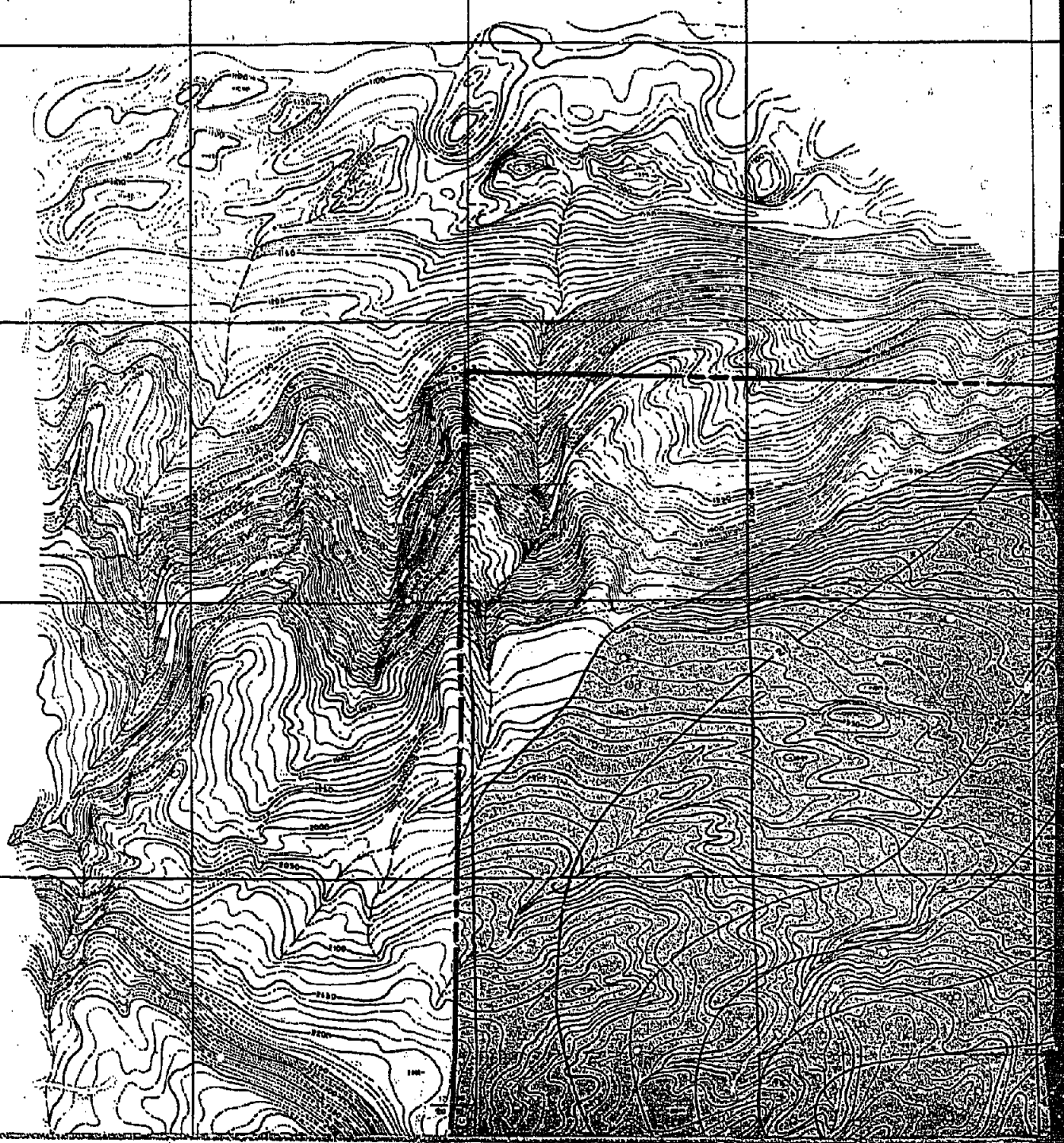

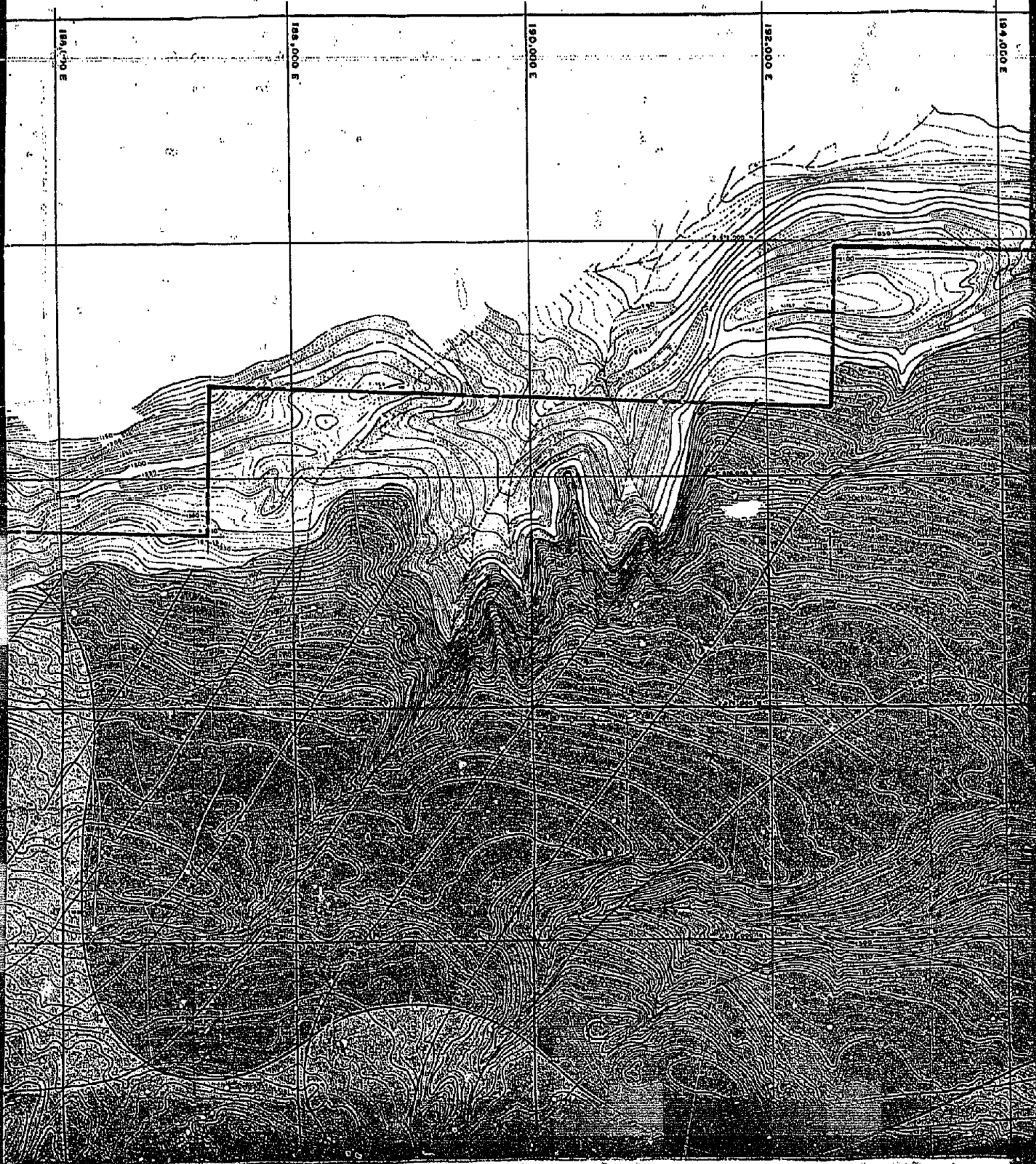

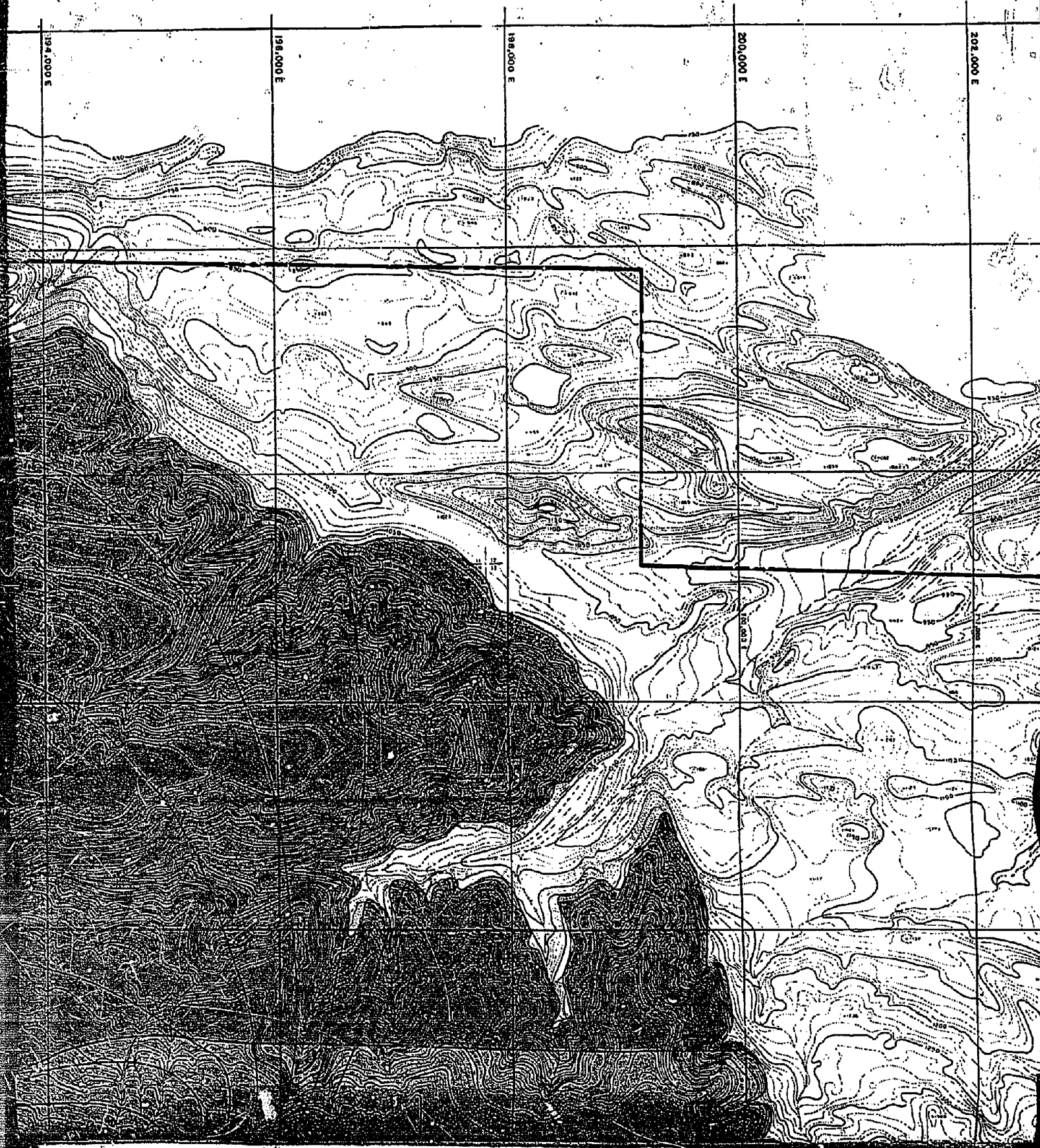
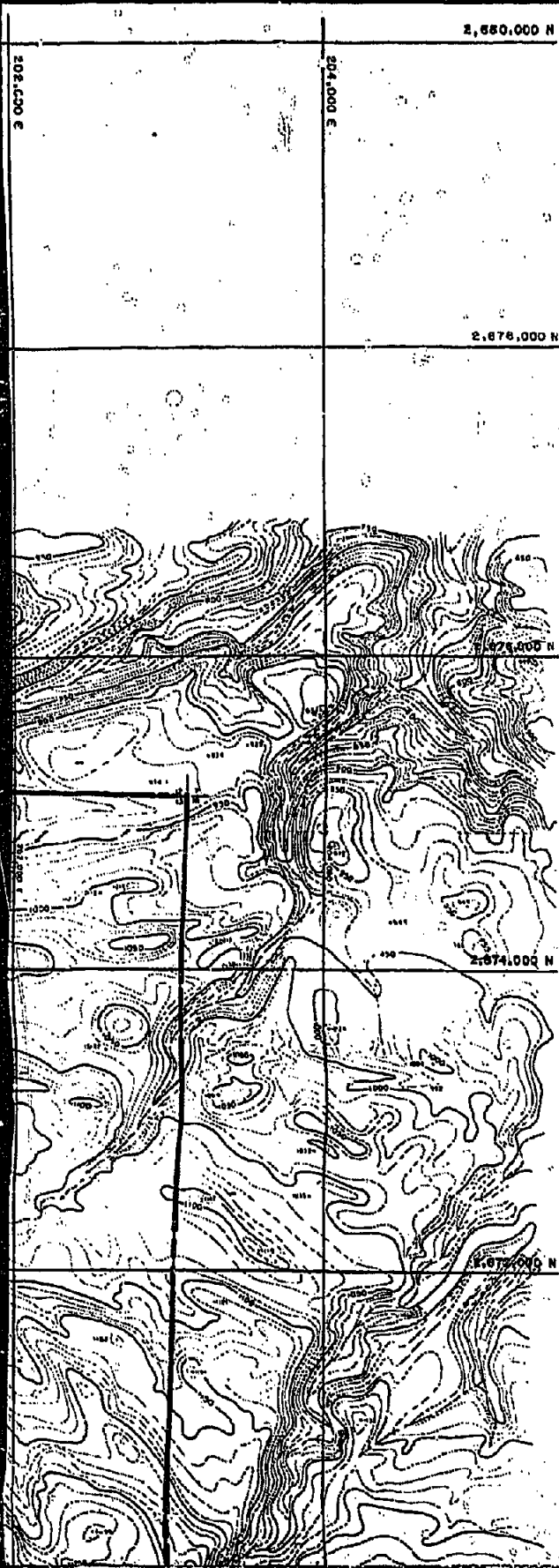

EXHIBIT - U



LEGEND

2,470,000 N

2,458,000 N

2,446,000 N

2,434,000 N

2,422,000 N

2,410,000 N

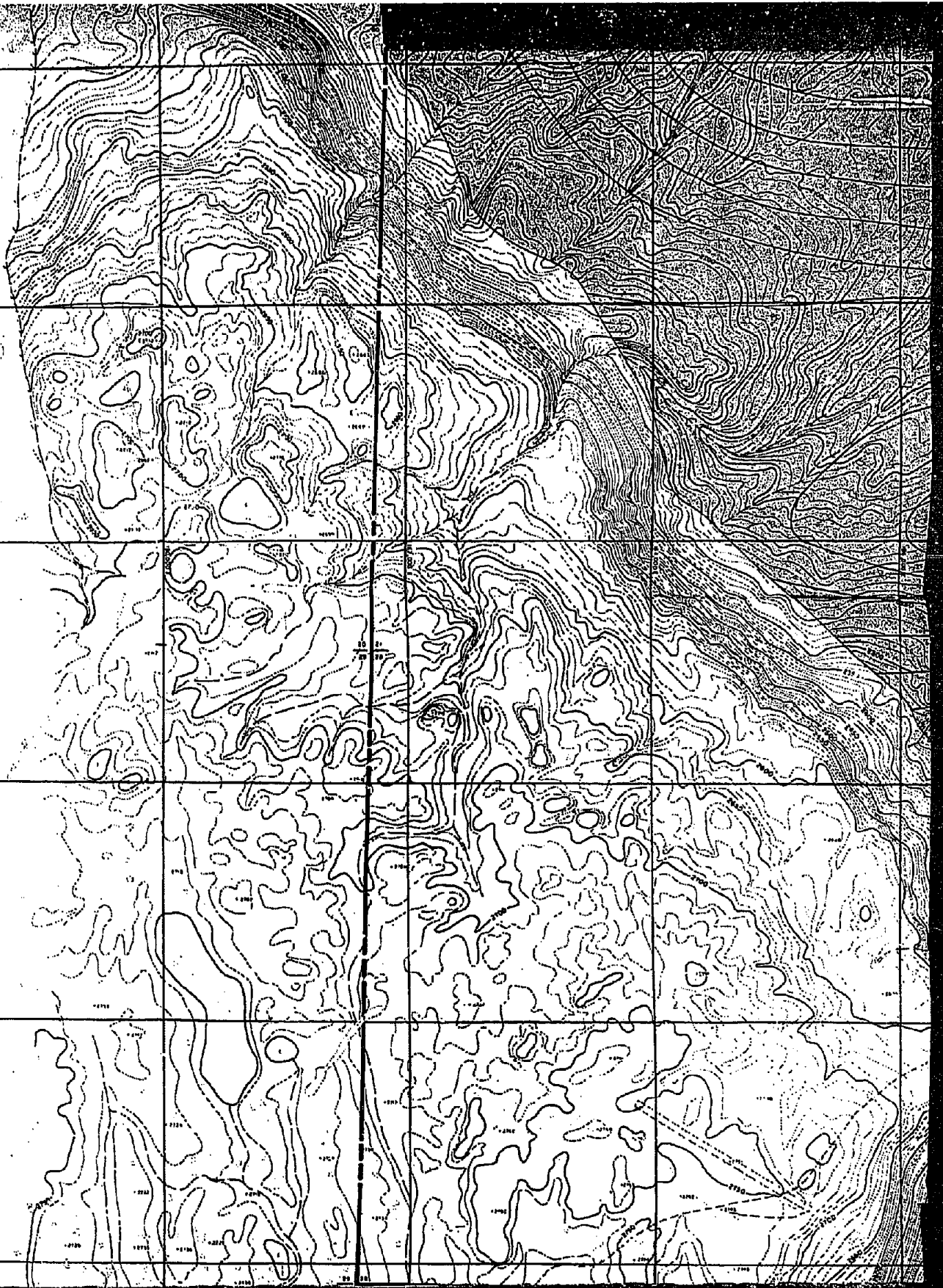

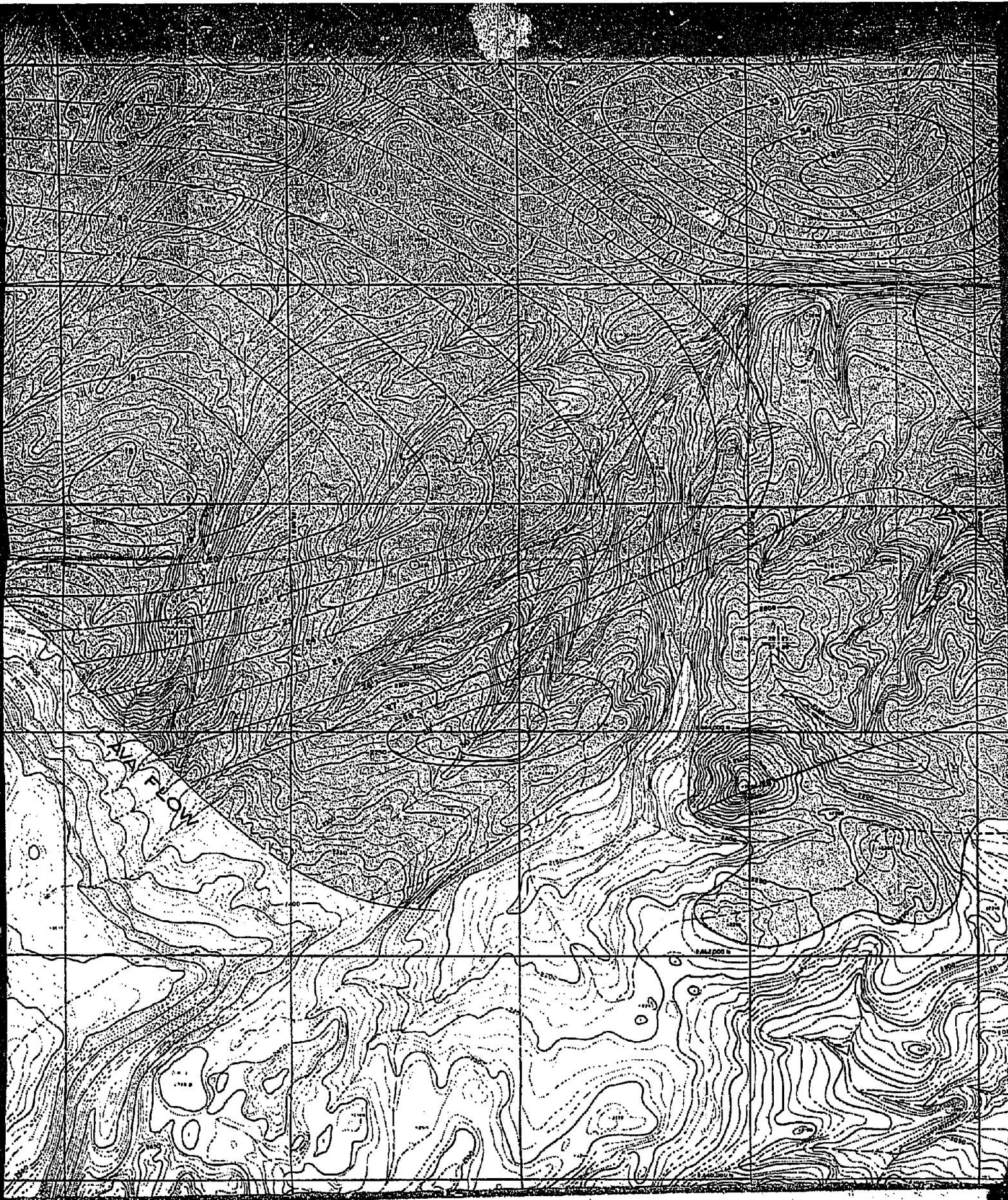

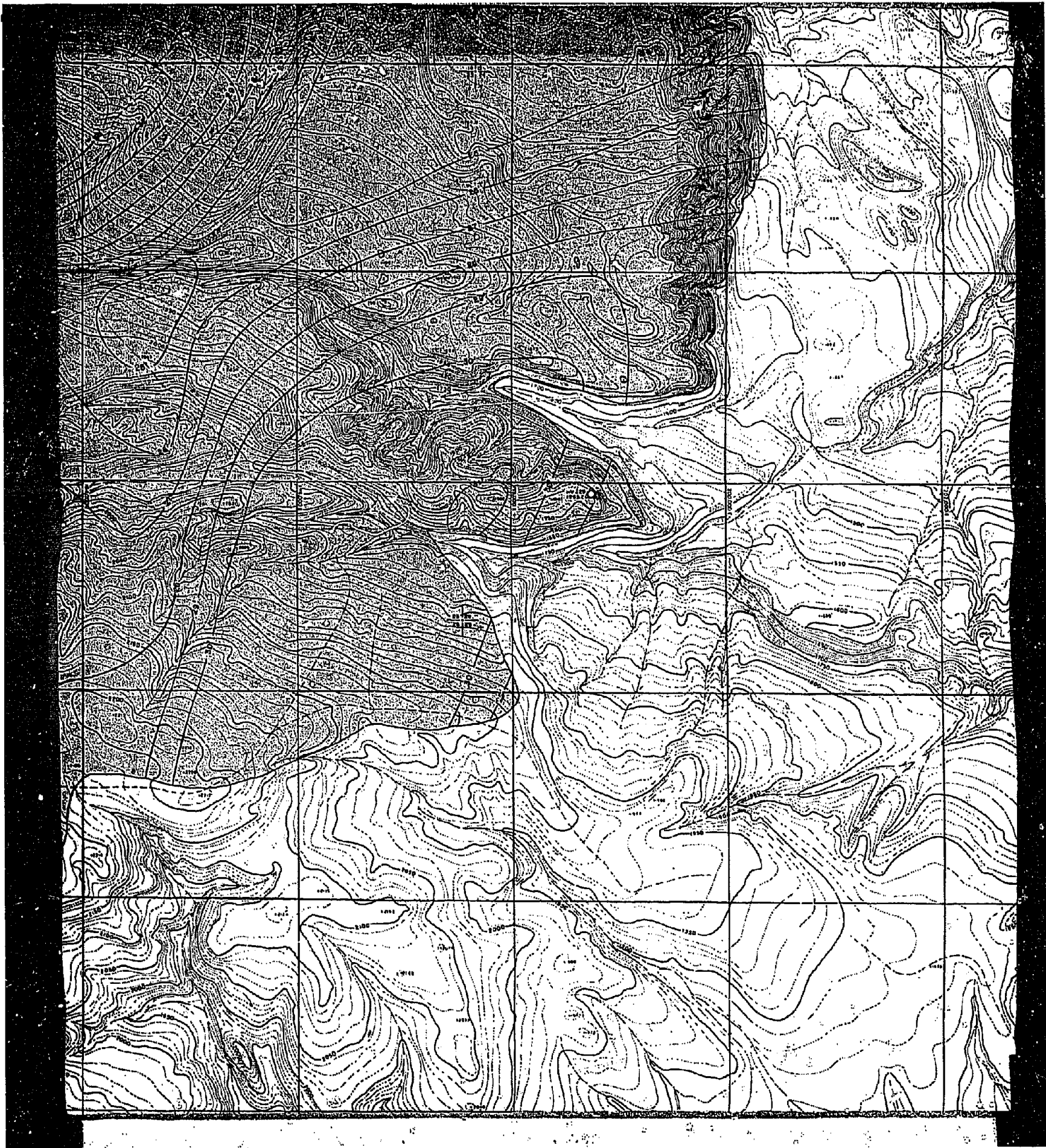

LEGEND

PROPERTY LINE _____

RESOURCE AREA :

CATEGORY A _____ 

CATEGORY B _____ 

NET COAL ISOPACHS _____ 26'

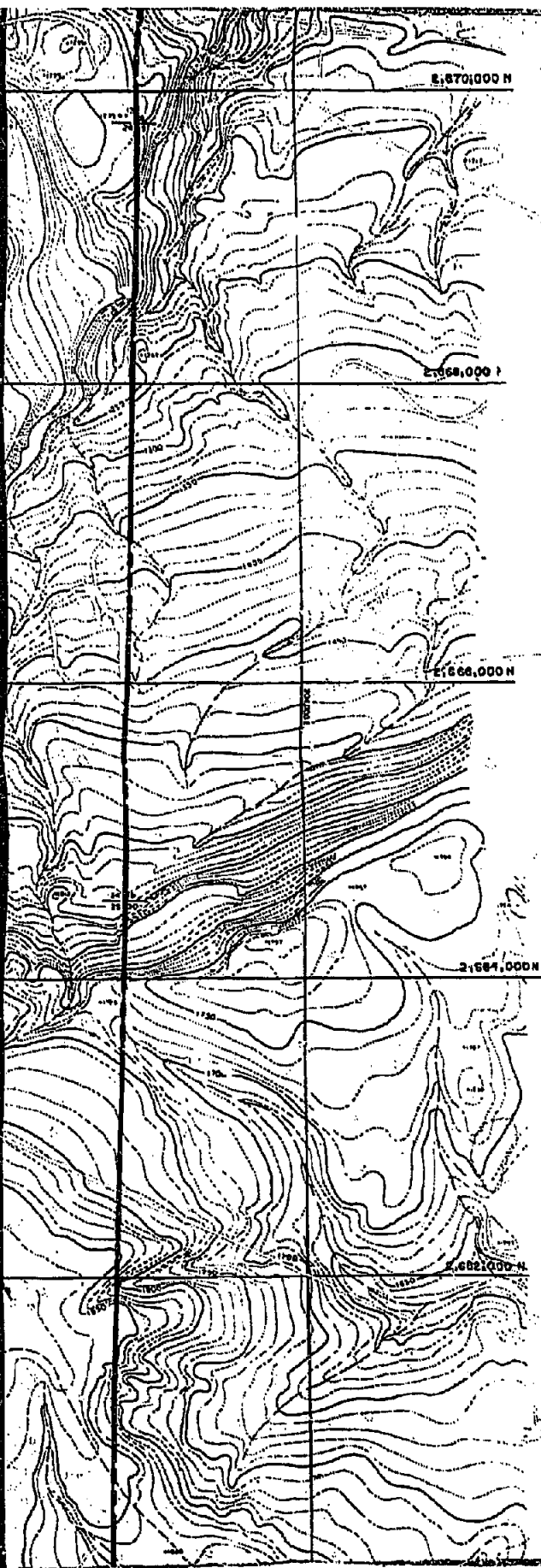

0 1000' 2000'

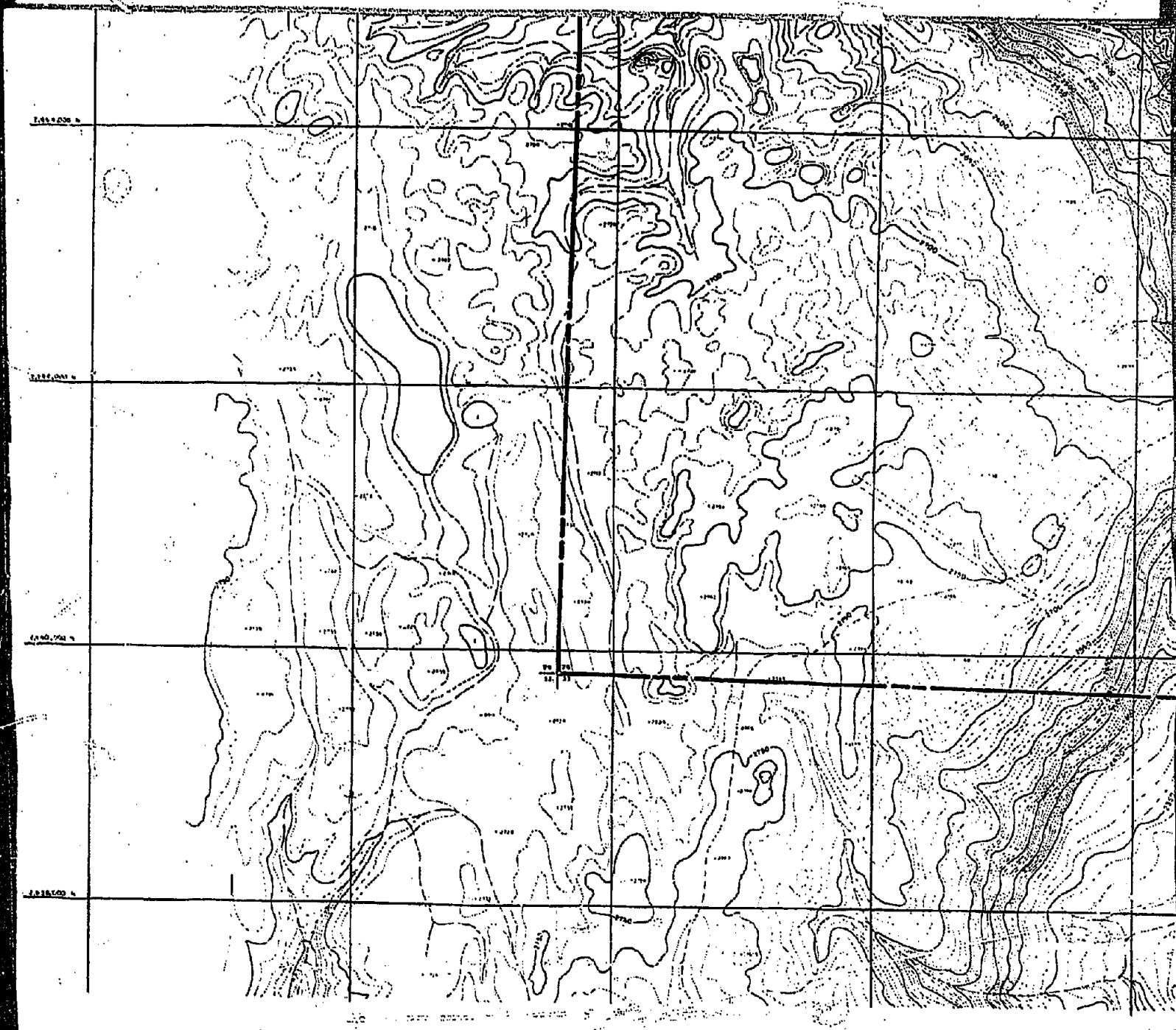

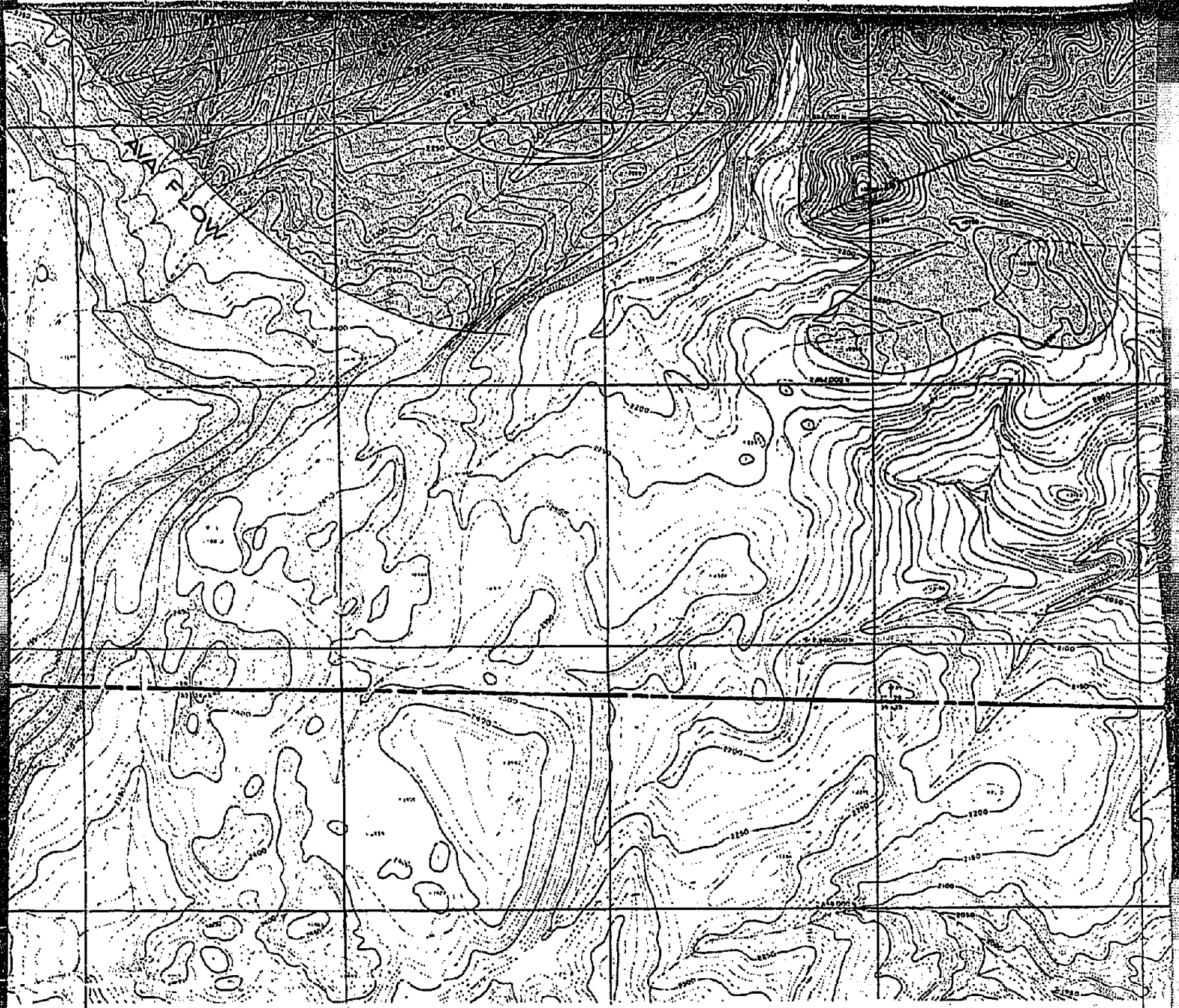

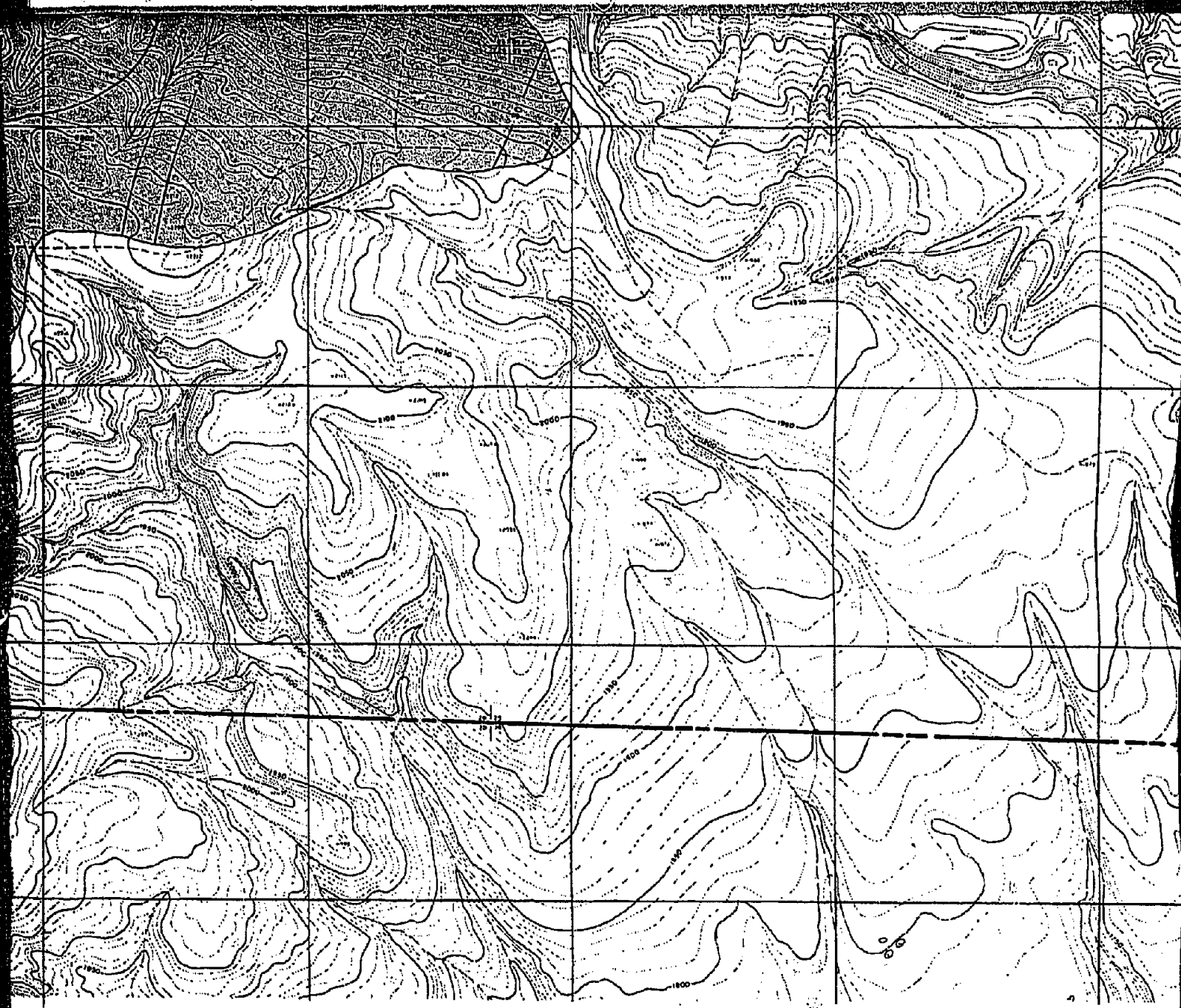

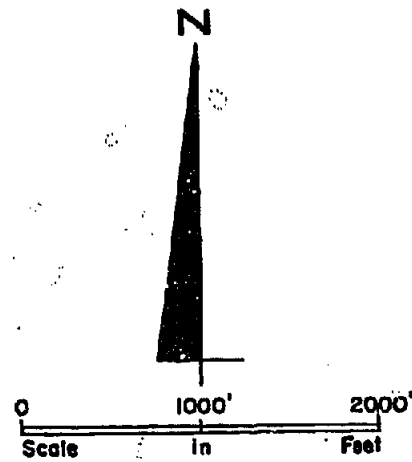
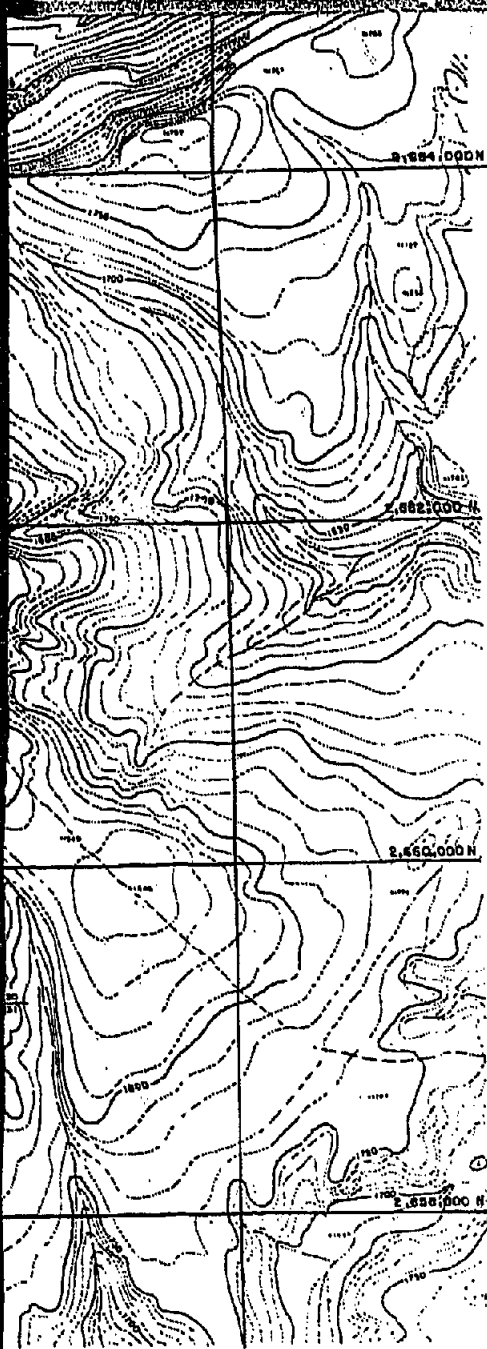

CIRI-PLACER
BELUGA METHANOL PROJECT
COOK INLET, ALASKA

PAUL WEIR COMPANY
INCORPORATED
CHICAGO, ILLINOIS 60608

NET COAL ISOPACHS
WATERFALL SEAM,
CAPPS AREA

EXHIBIT U
JULY, 1981
SCALE: 1" = 1000'
JOB NO. 2750-A