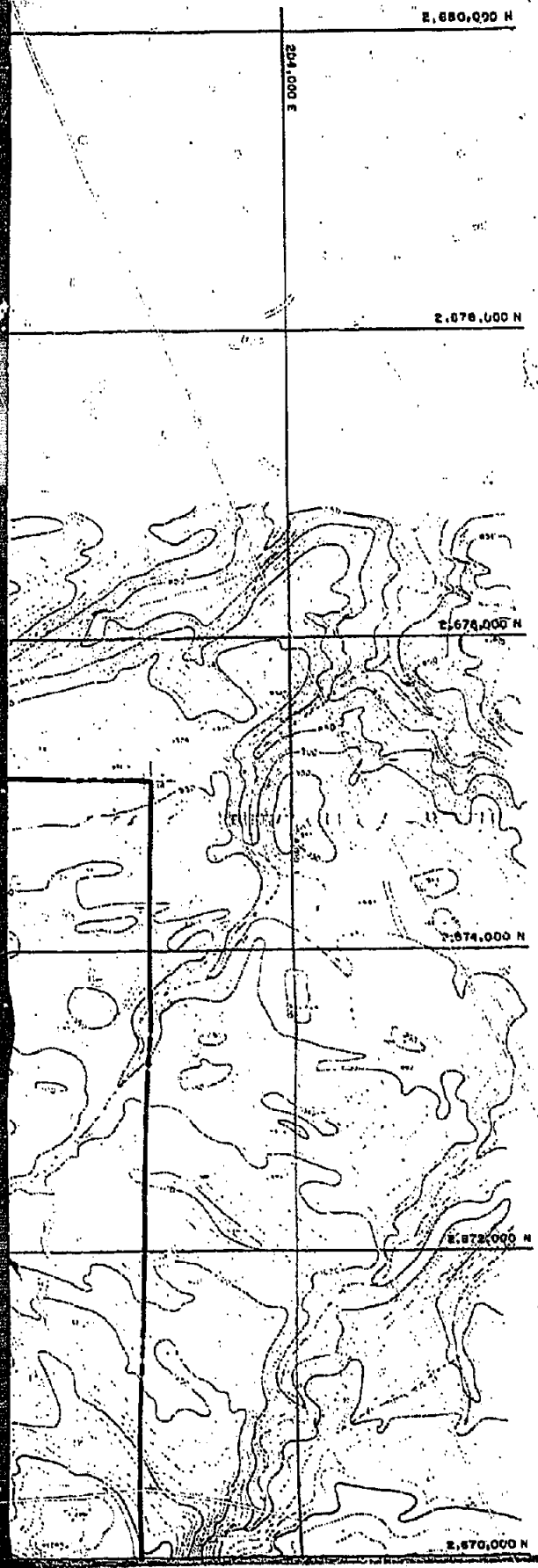
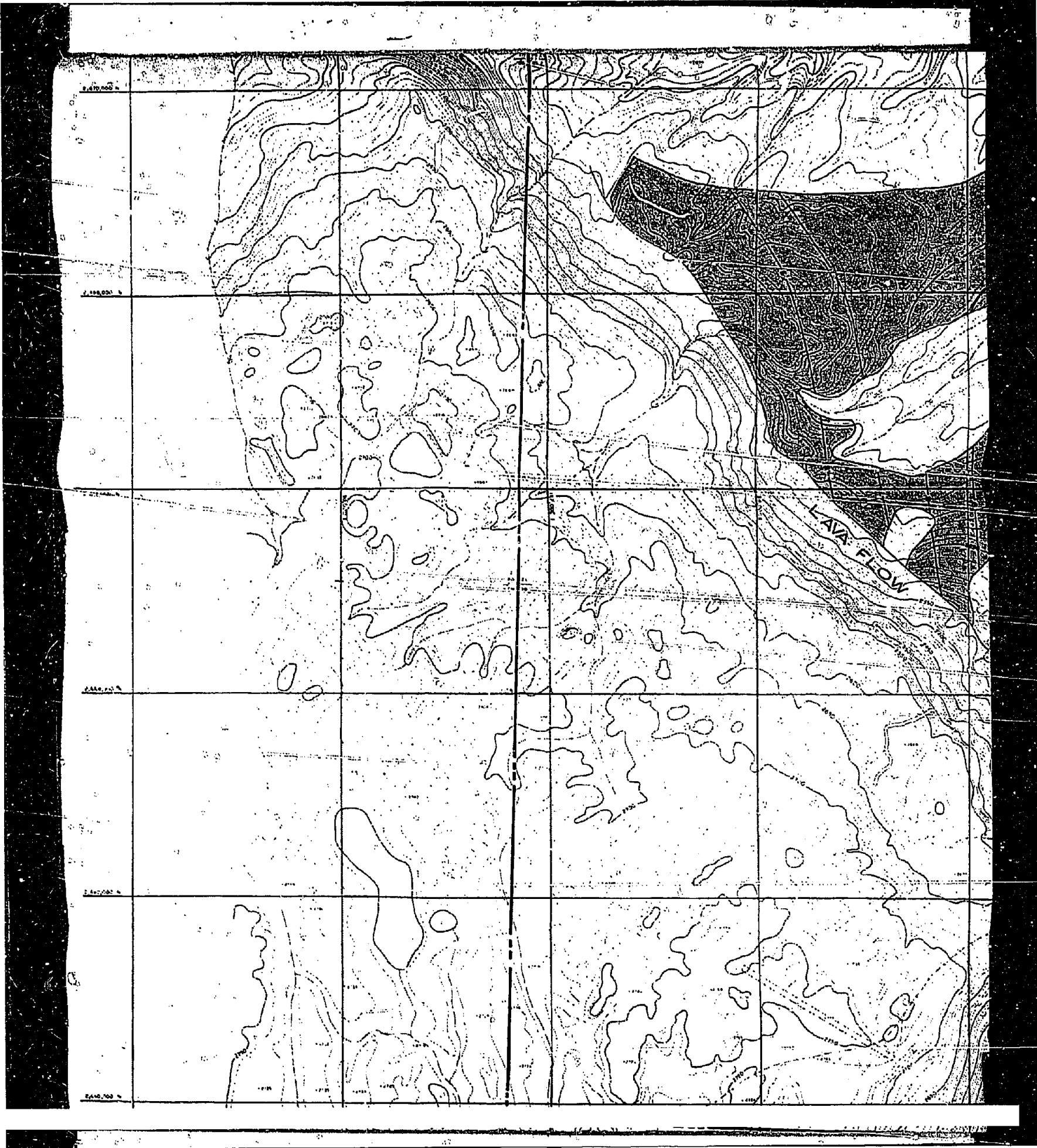
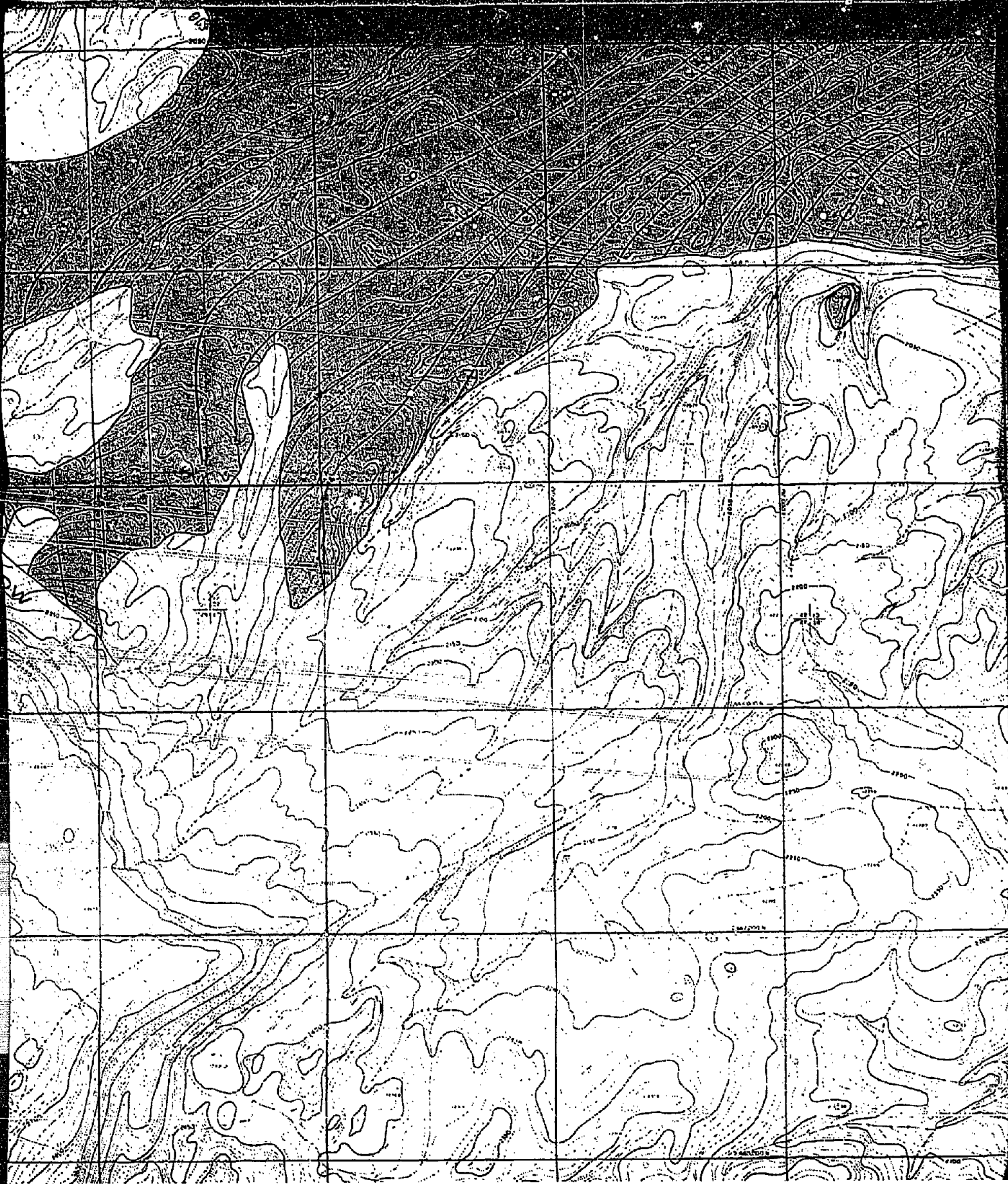

EXHIBIT - O



LEGEND





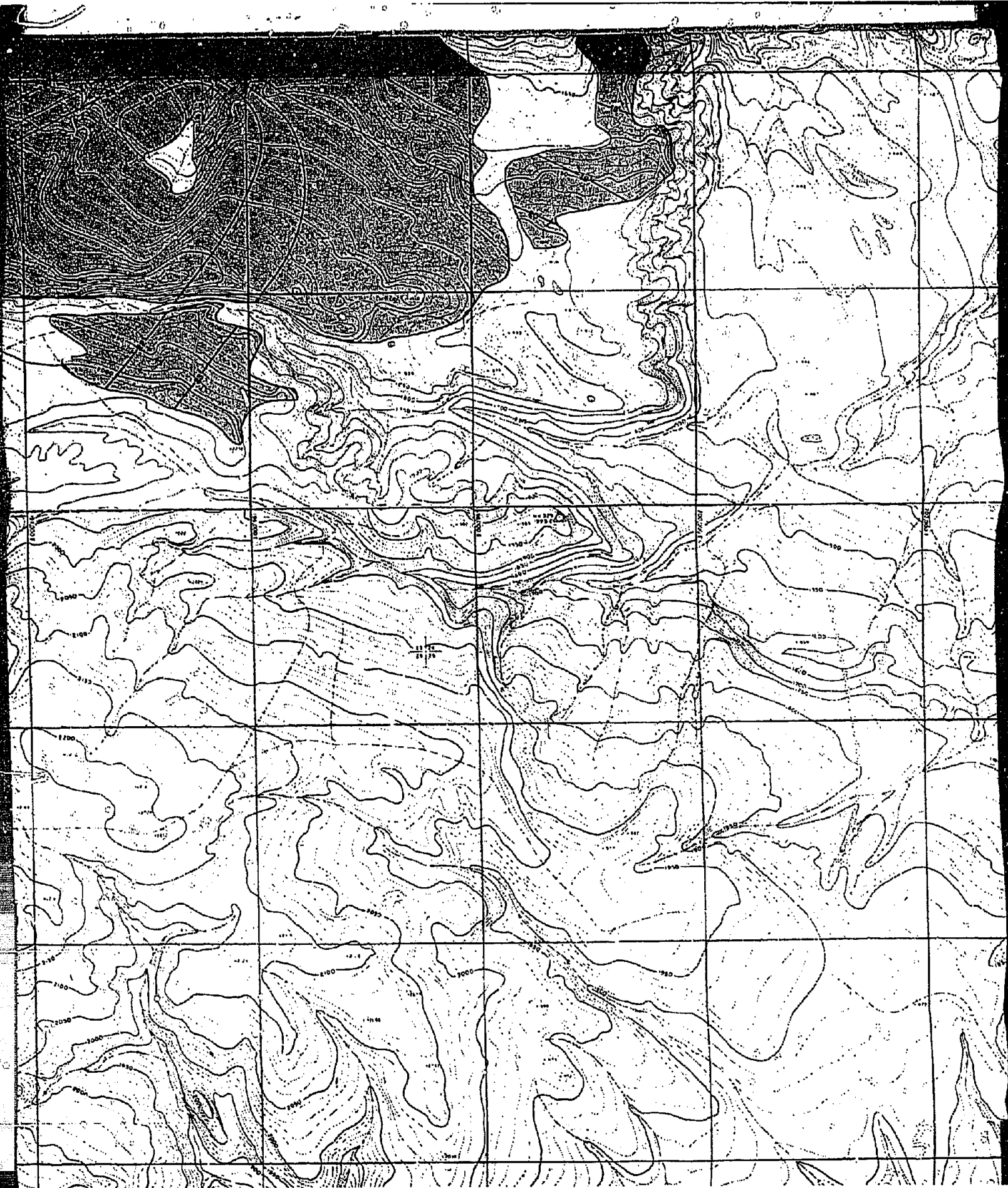

LEGEND

PROPERTY LINE _____

RESOURCE AREA:

CATEGORY A _____ 

CATEGORY B _____ 

NET COAL ISOPACHS _____ 16'

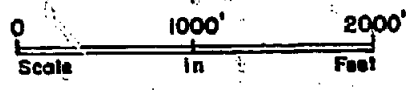
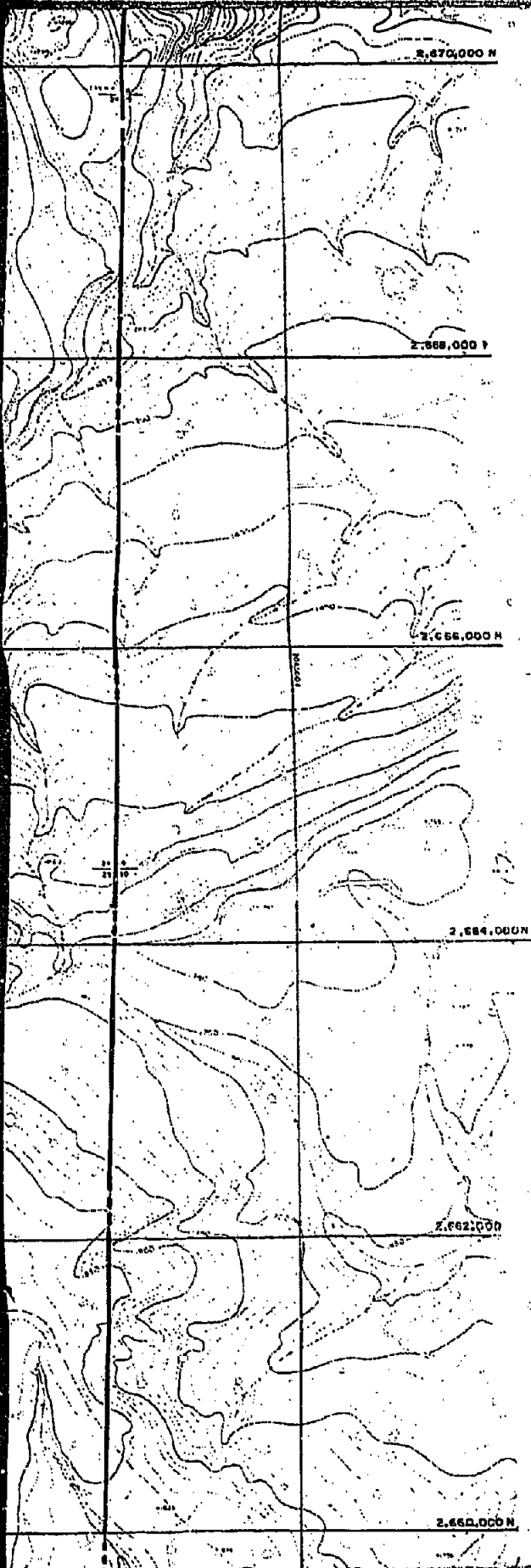

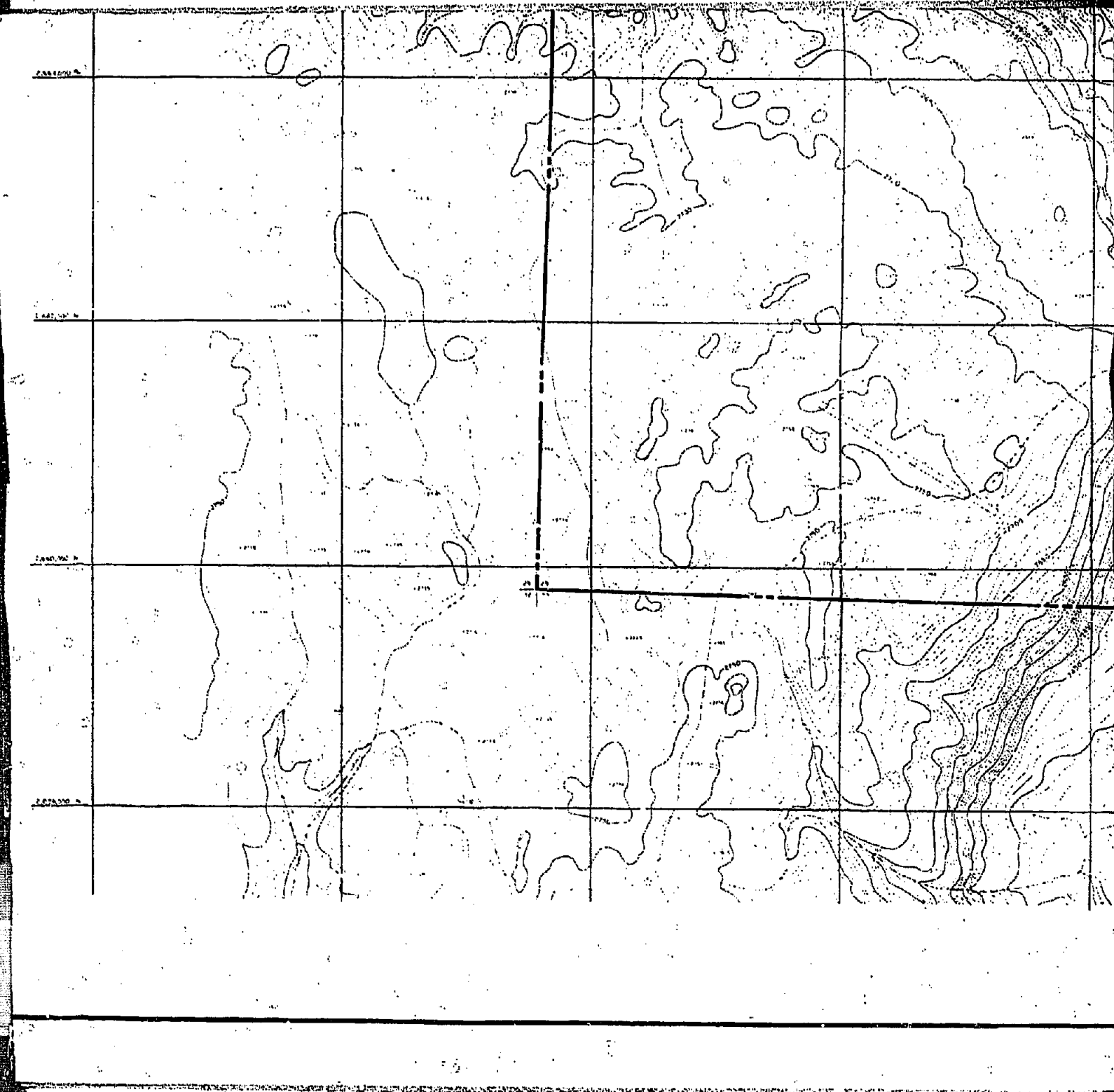

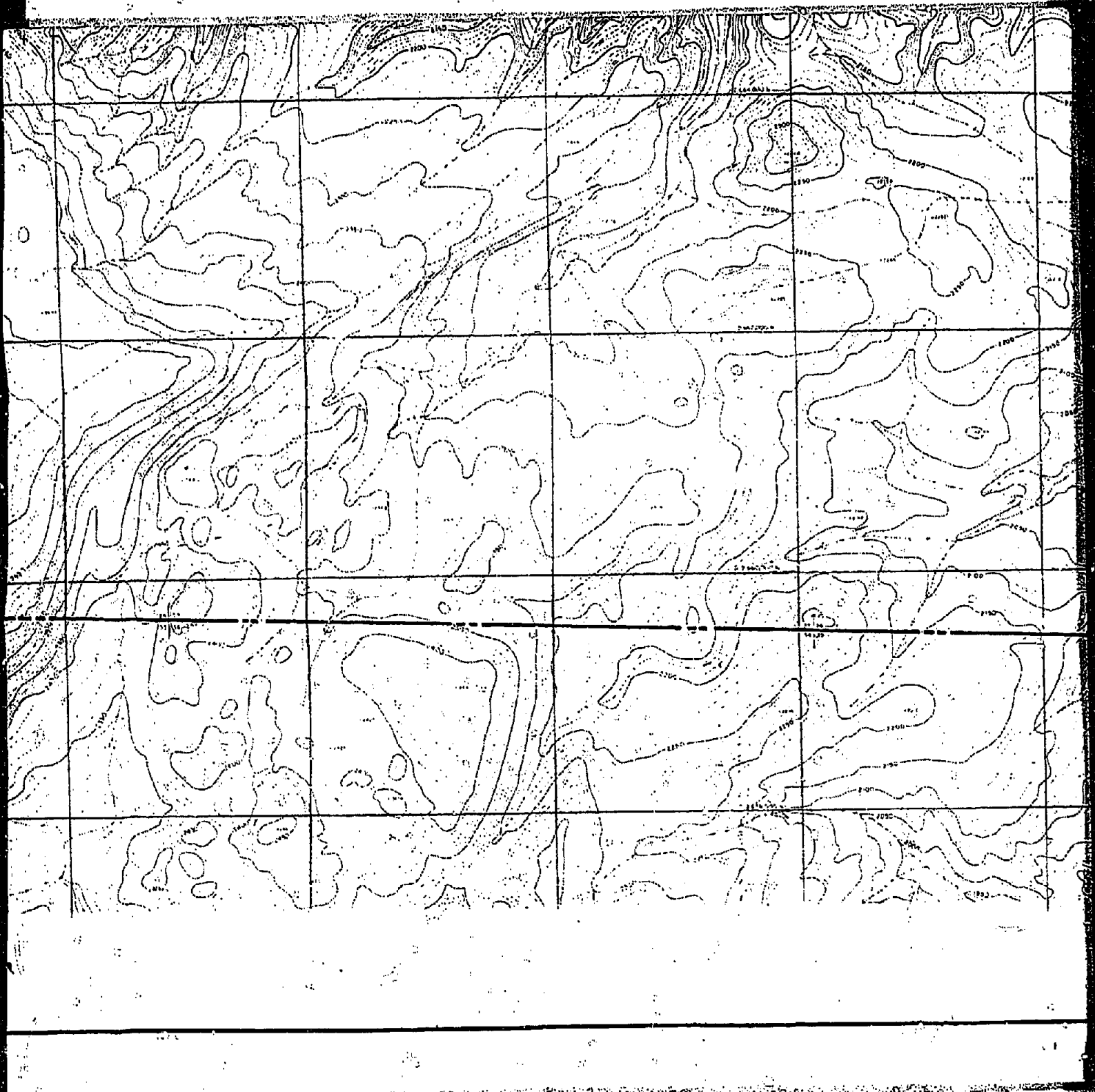

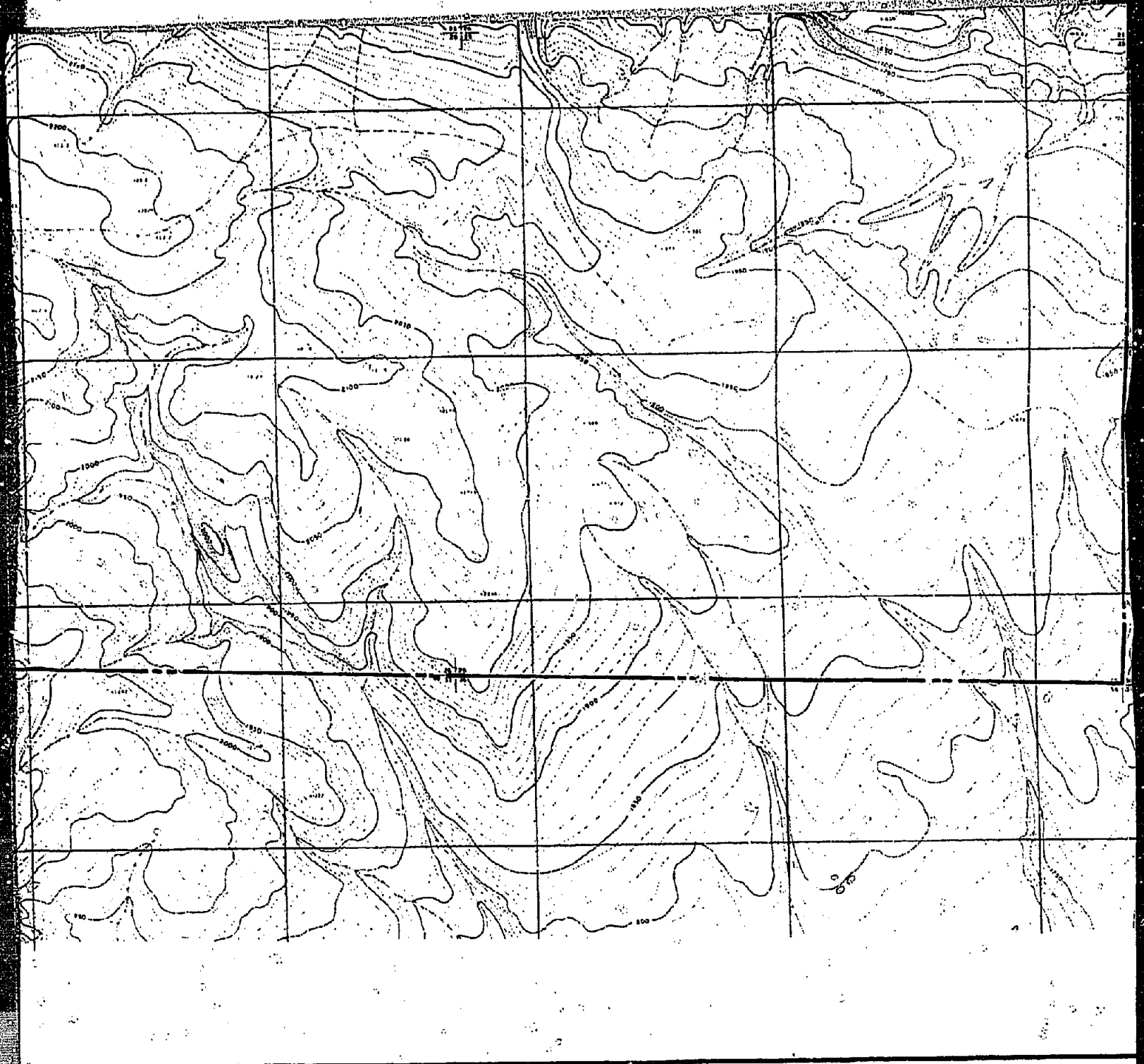

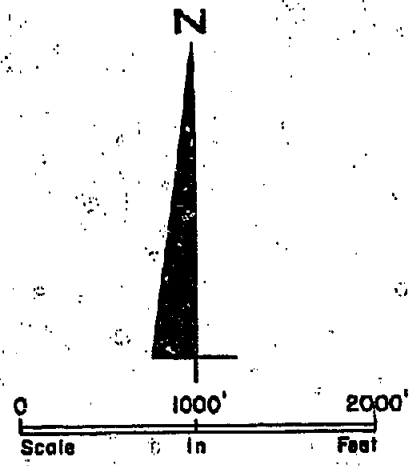
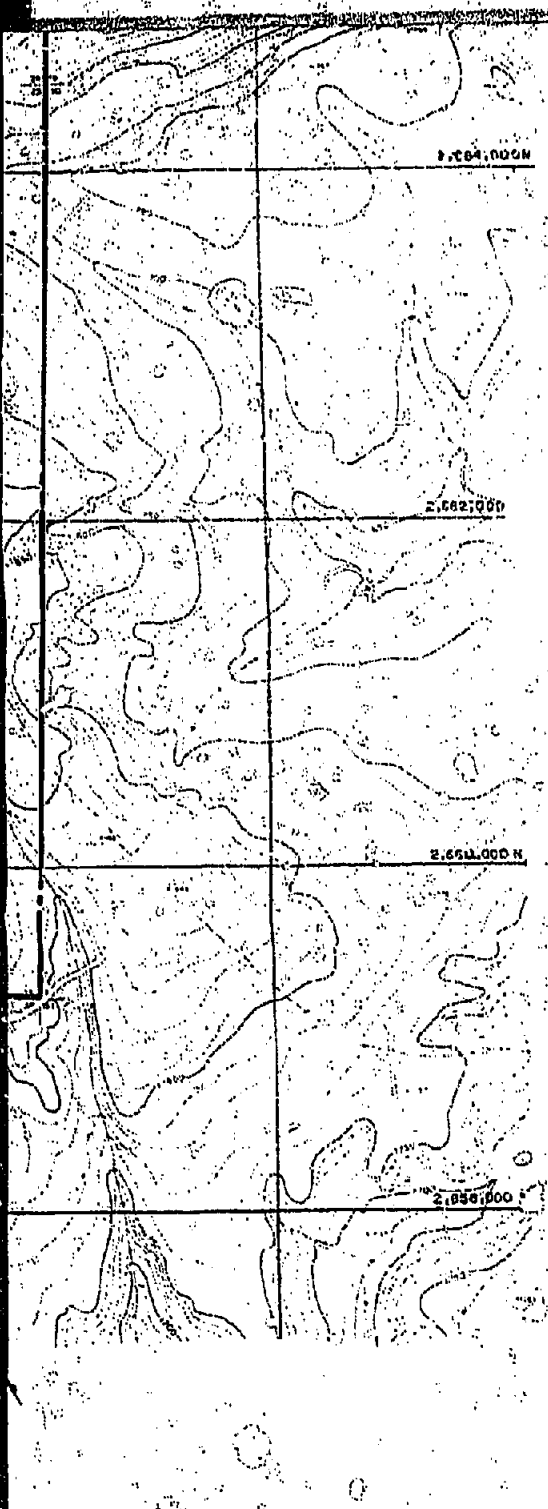

CIRI-PLACER BELUGA METHANOL PROJECT COOK INLET, ALASKA	PAUL WEIR COMPANY INCORPORATED CHICAGO, ILLINOIS 60608
NET COAL ISOPACHS CAPPS SEAM CAPPS AREA	EXHIBIT 0 JULY, 1981 SCALE: 1" = 1000' JOB NO. 2750-A

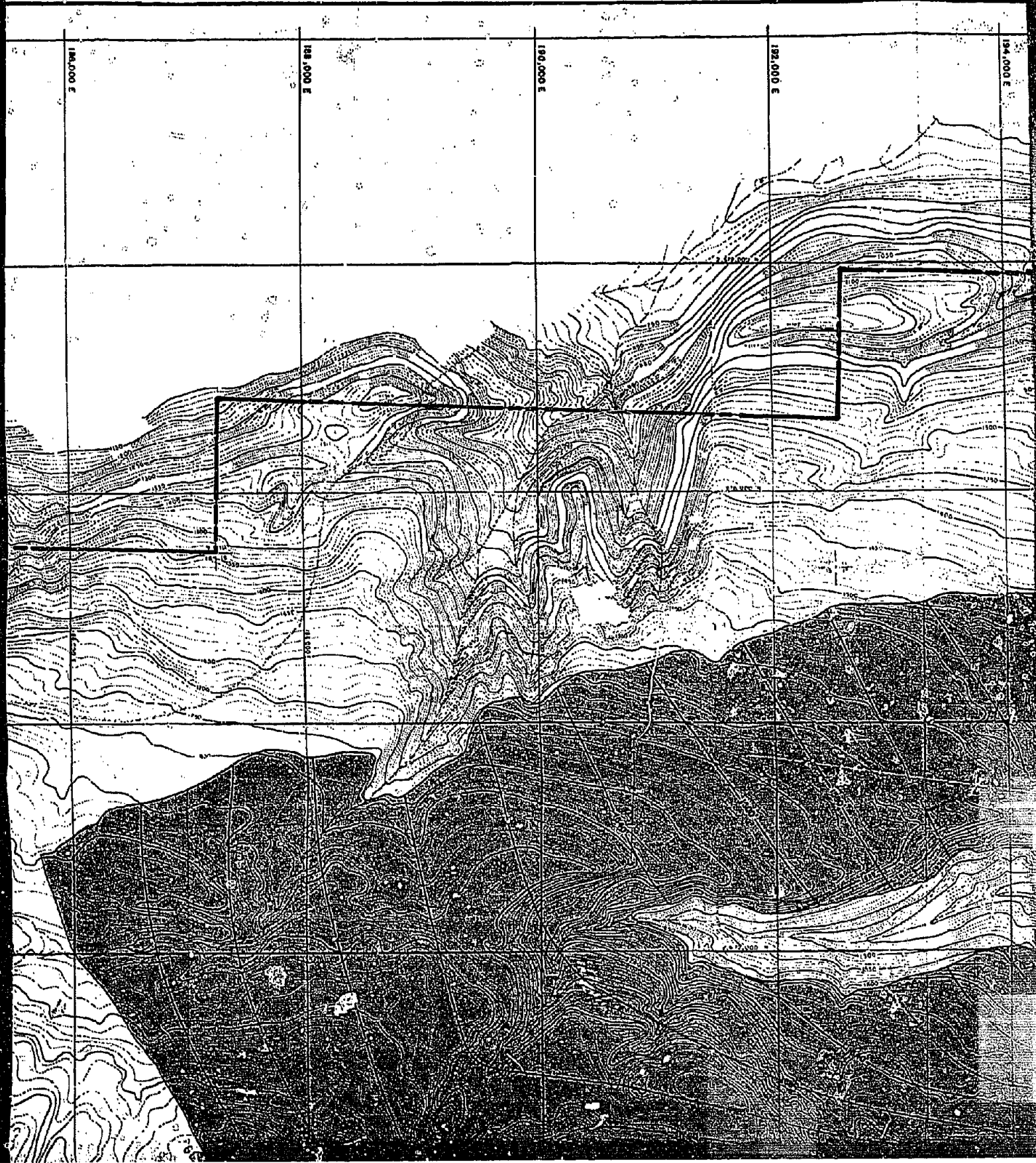

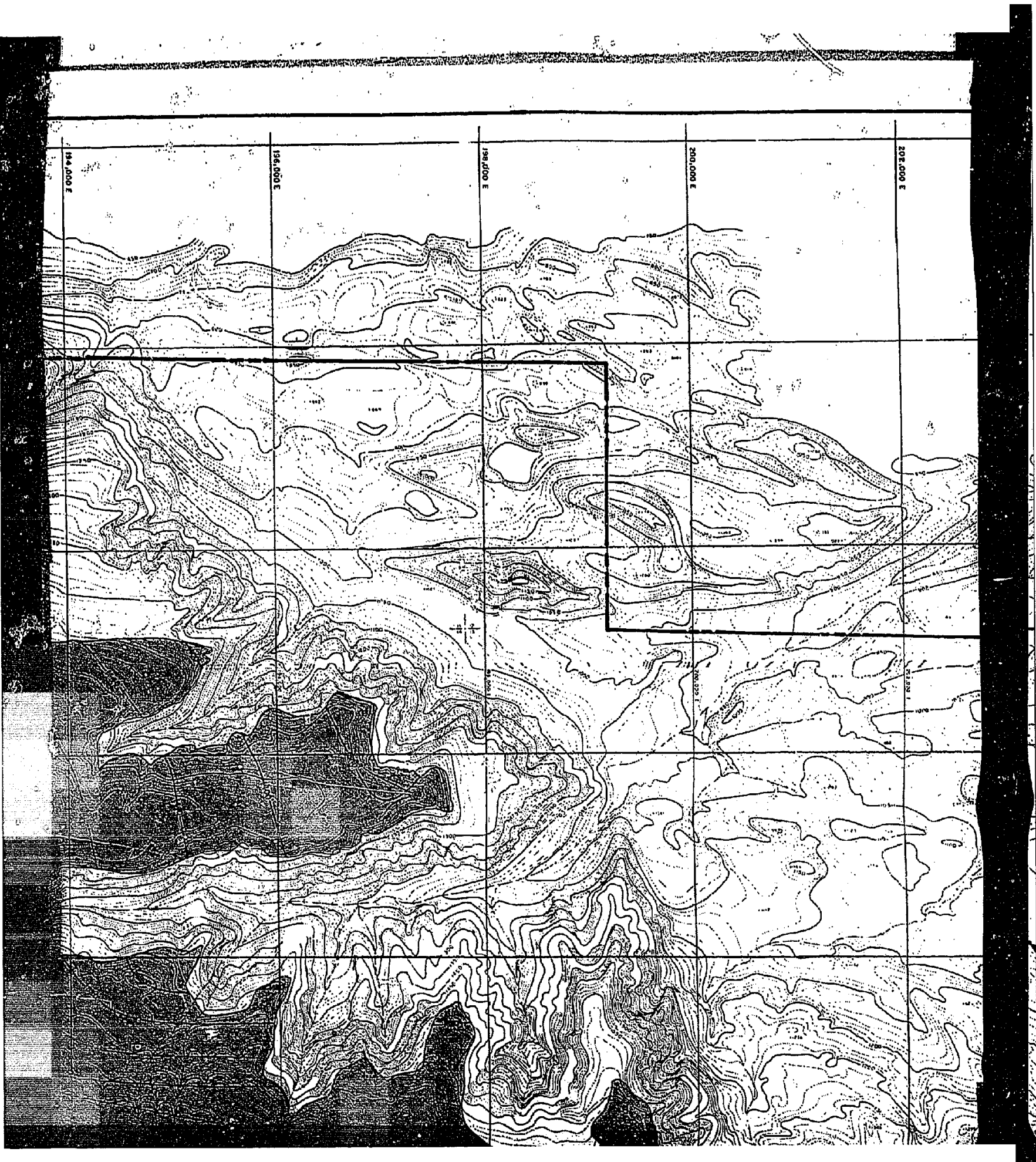
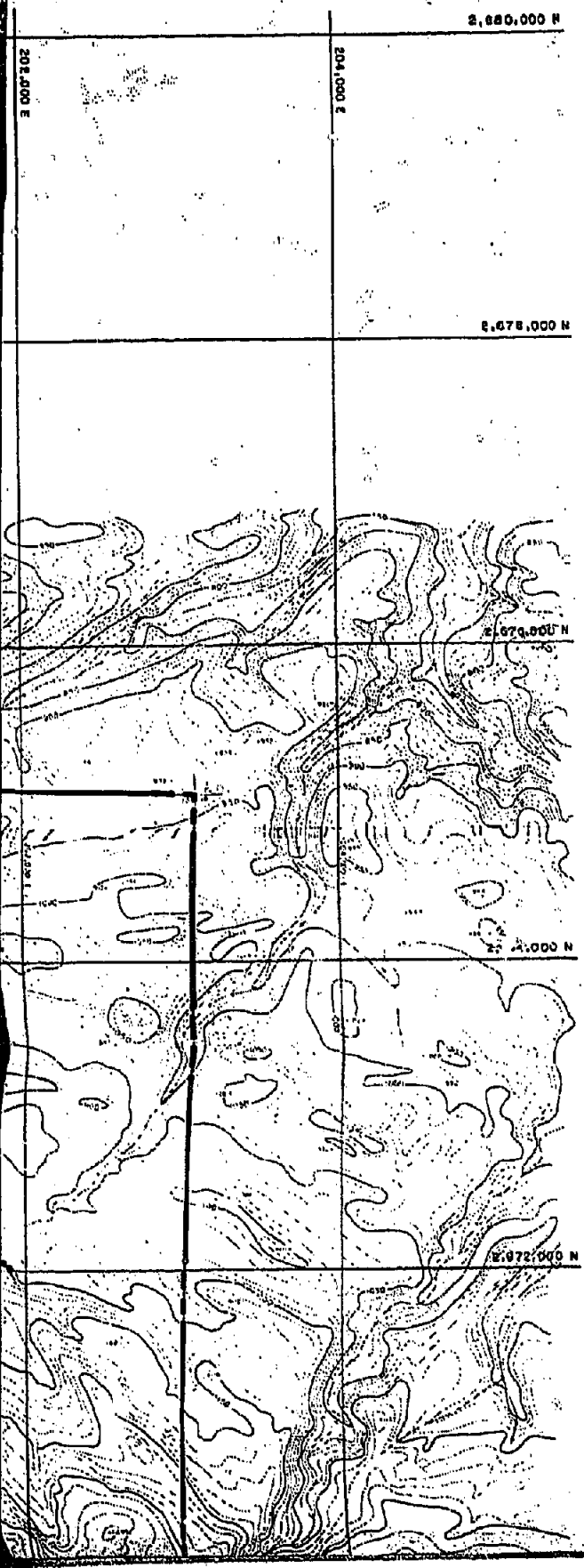
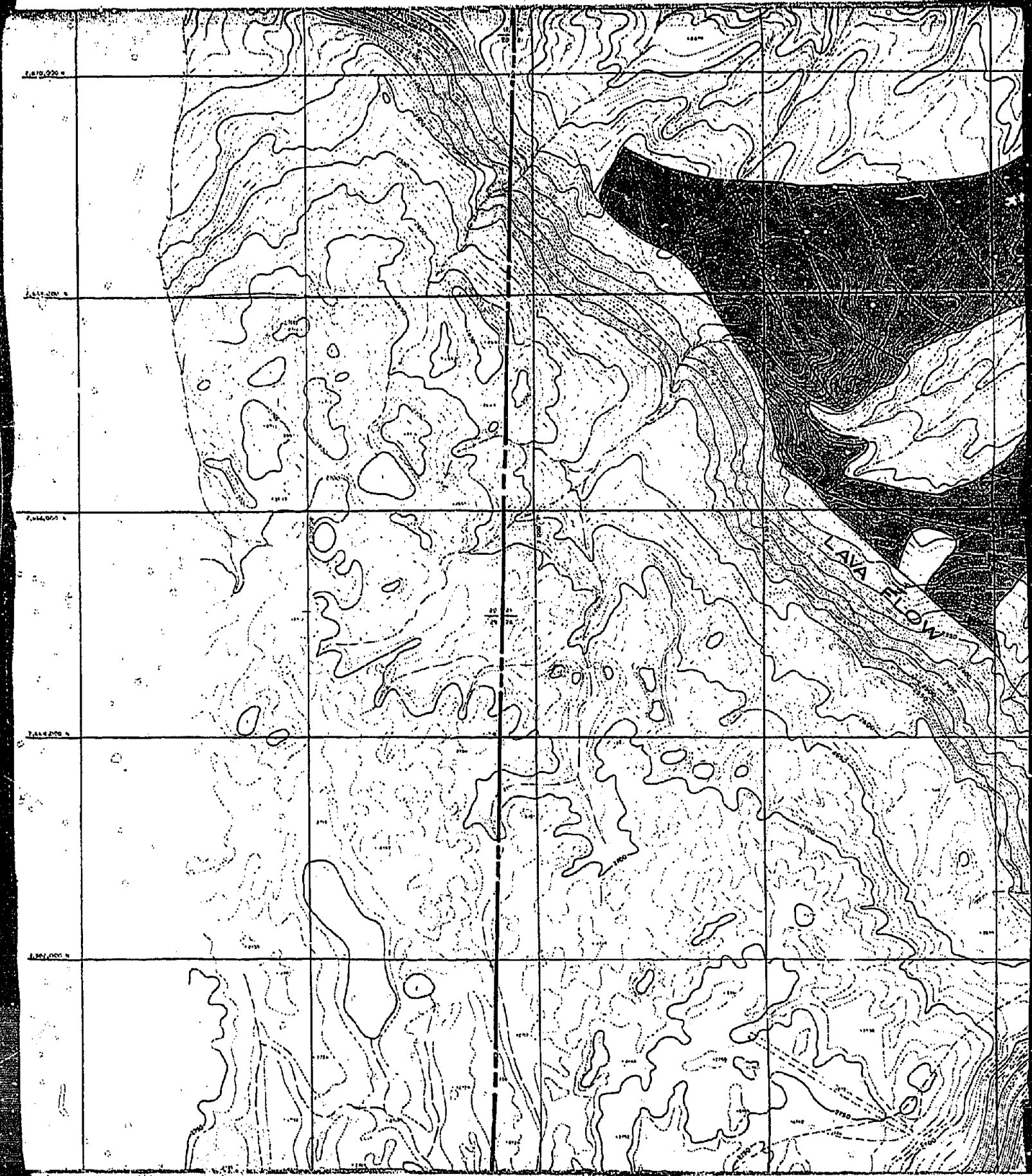
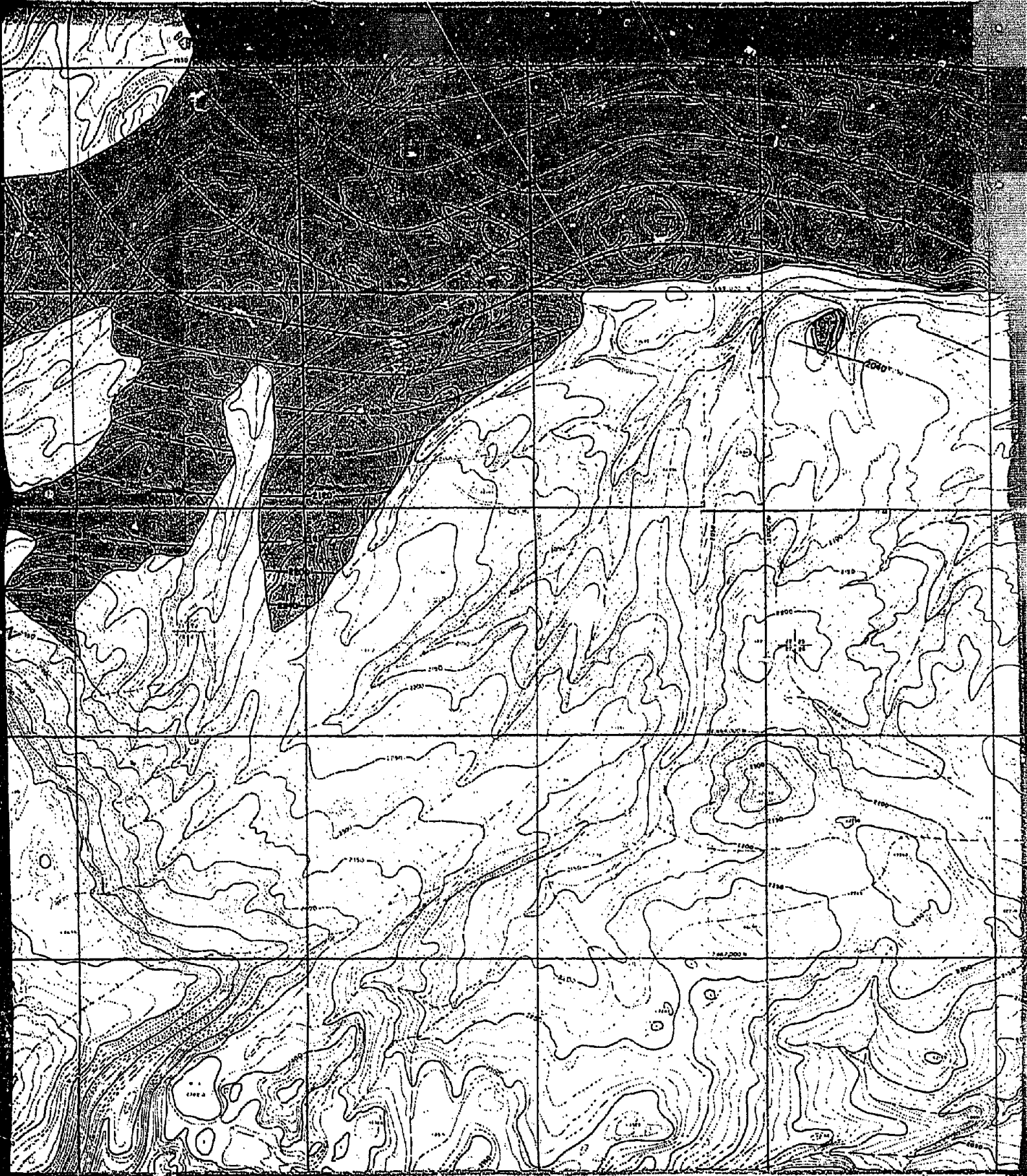

EXHIBIT - P



LEGEND





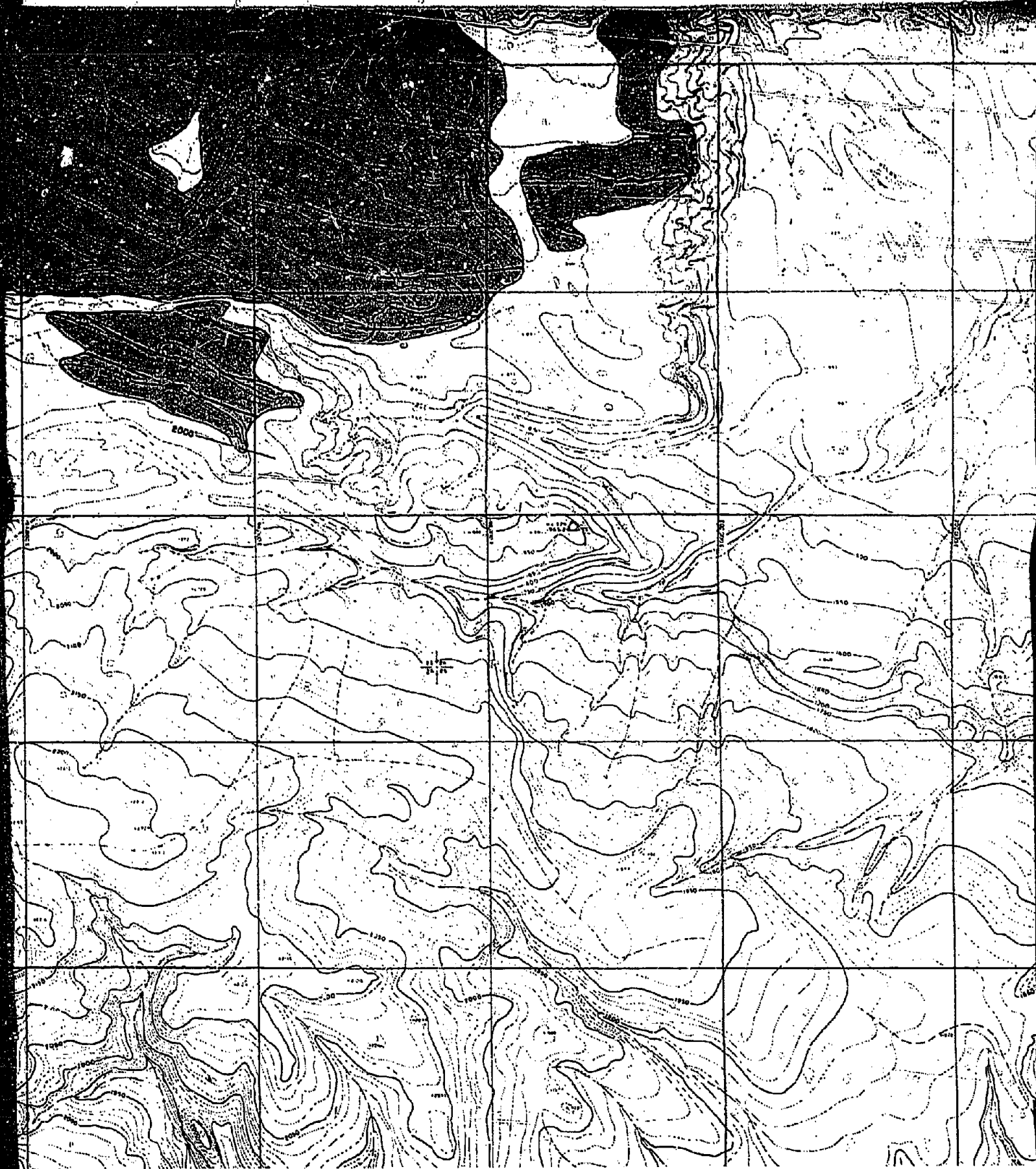

LEGEND

PROPERTY LINE _____

RESOURCE AREA _____ 

STRUCTURE _____ 1640

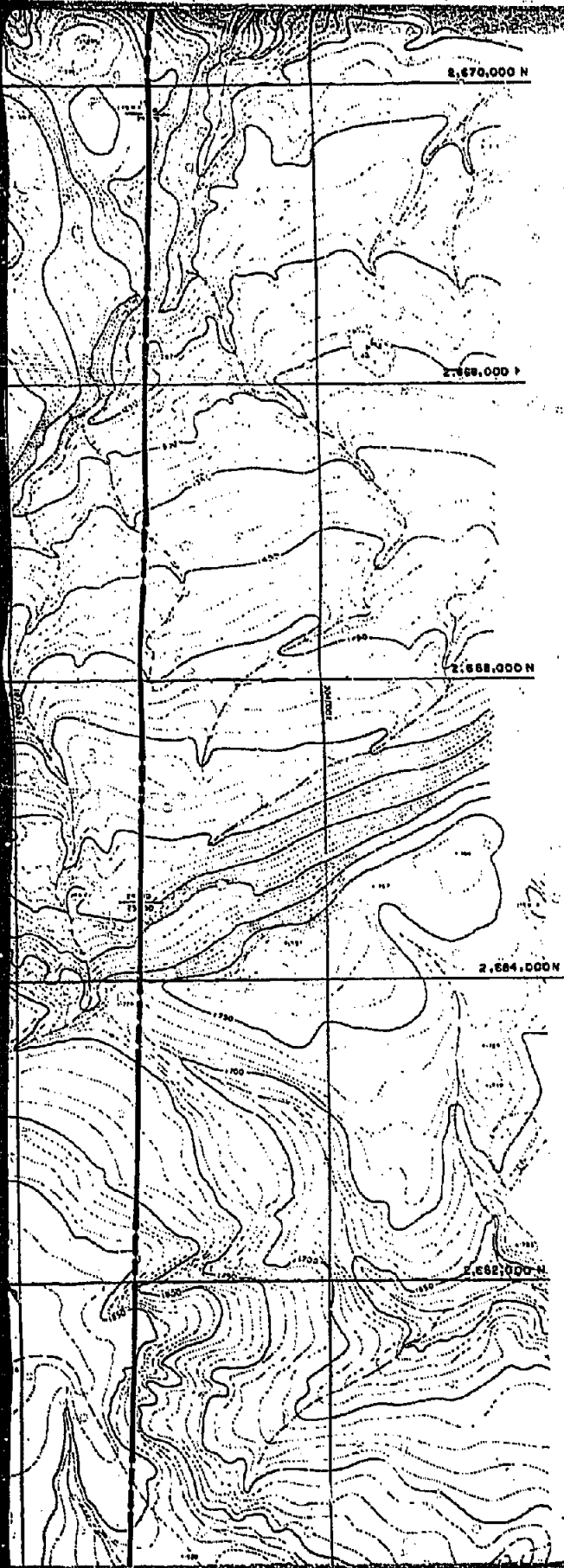

0 1000' 2000'

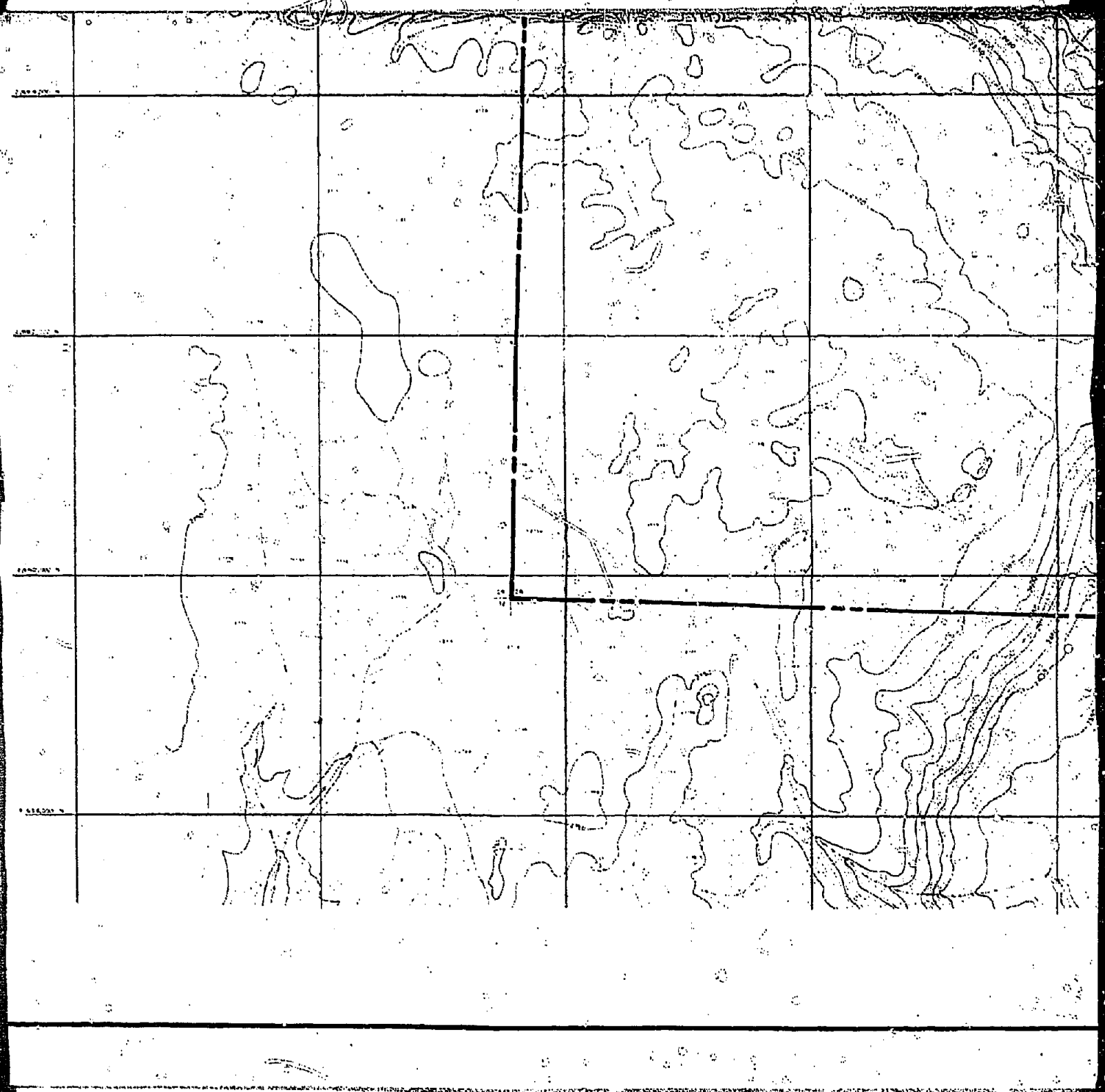

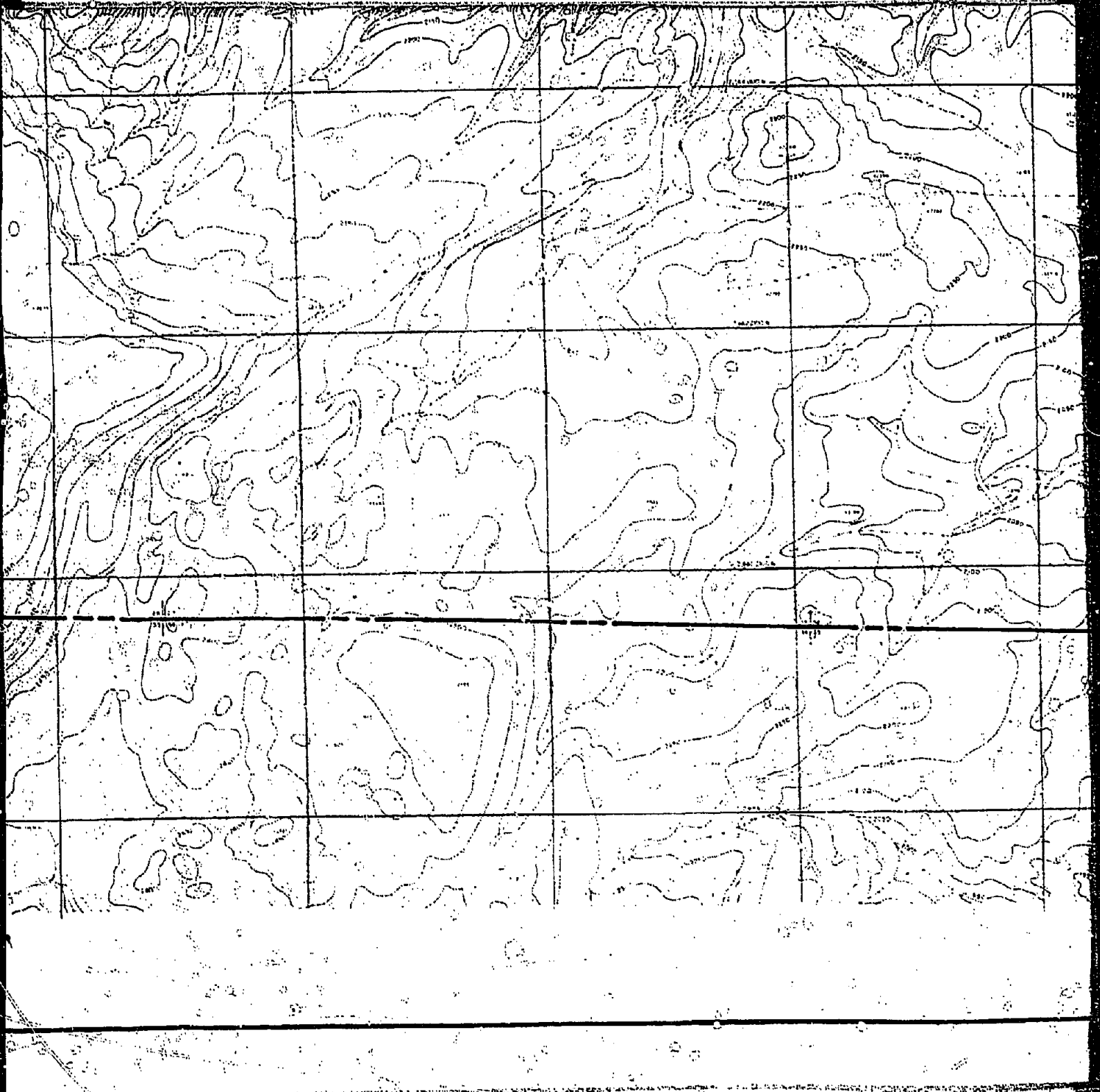

1000 1200 1400 1600 1800 2000

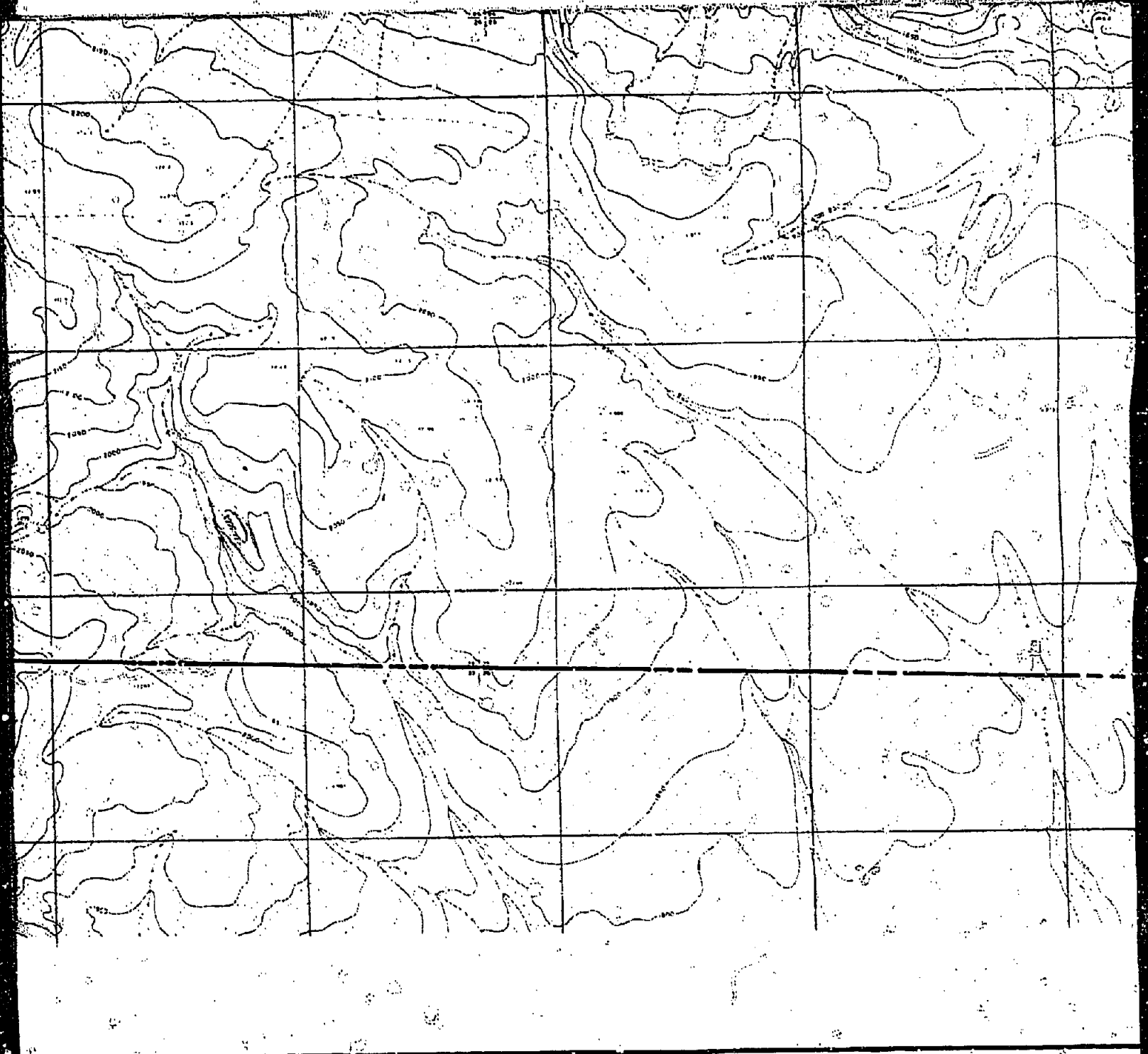

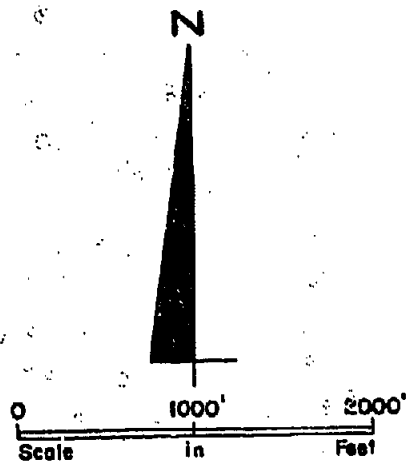
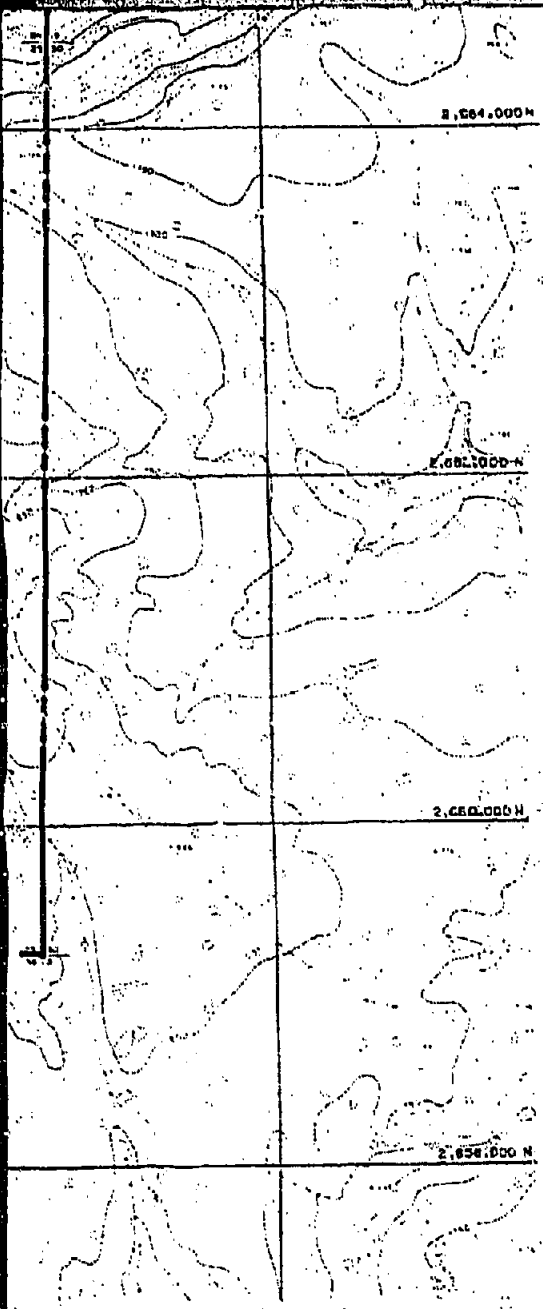

CIRI-PLACER BELUSA METHANOL PROJECT COOK INLET, ALASKA	PAUL WEIR COMPANY INCORPORATED CHICAGO, ILLINOIS 60608
STRUCTURE (TOP), CAPPS SEAM CAPPS AREA	EXHIBIT P JULY, 1981 SCALE: 1" = 1000' JOB NO. 2750-A

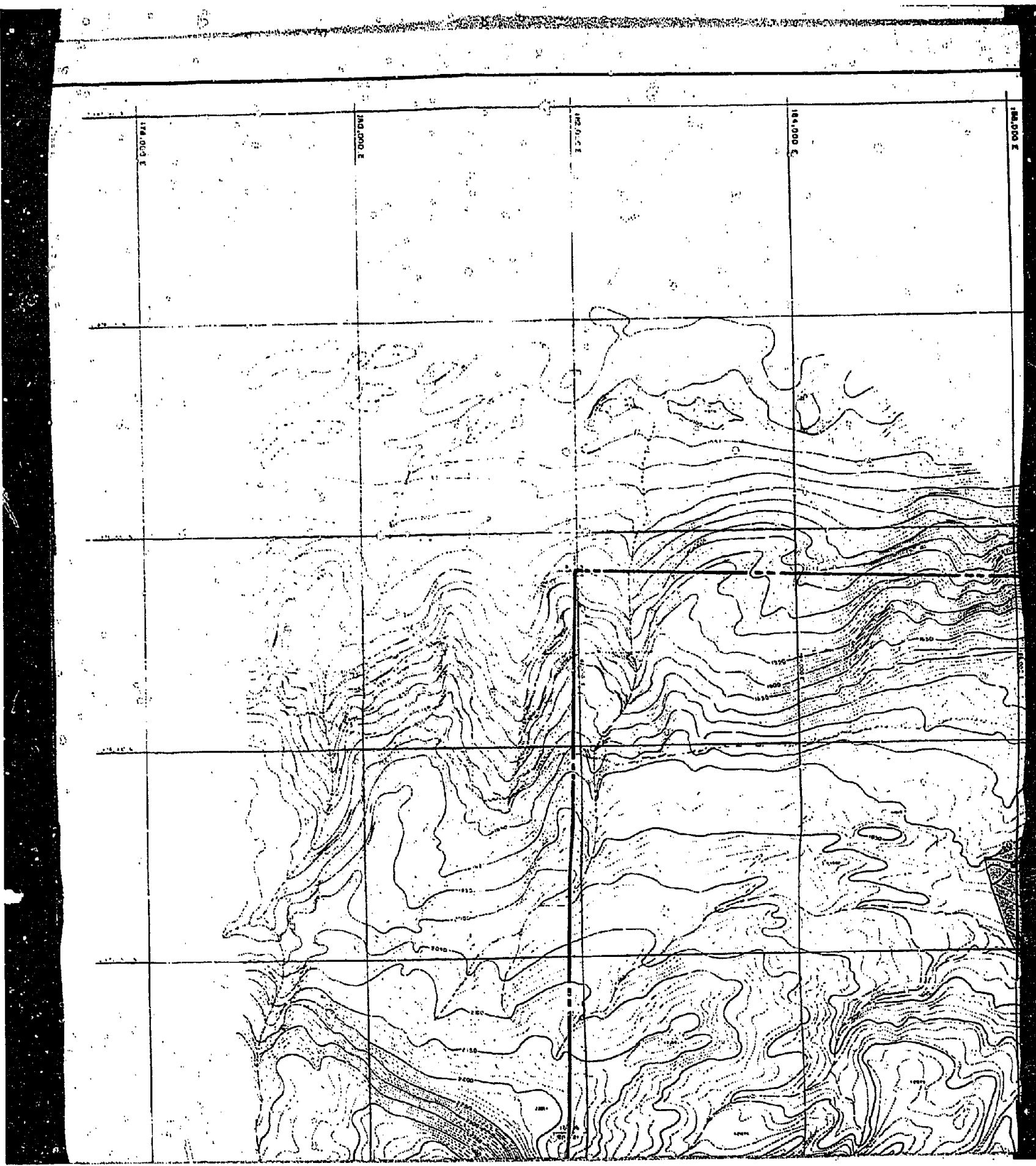

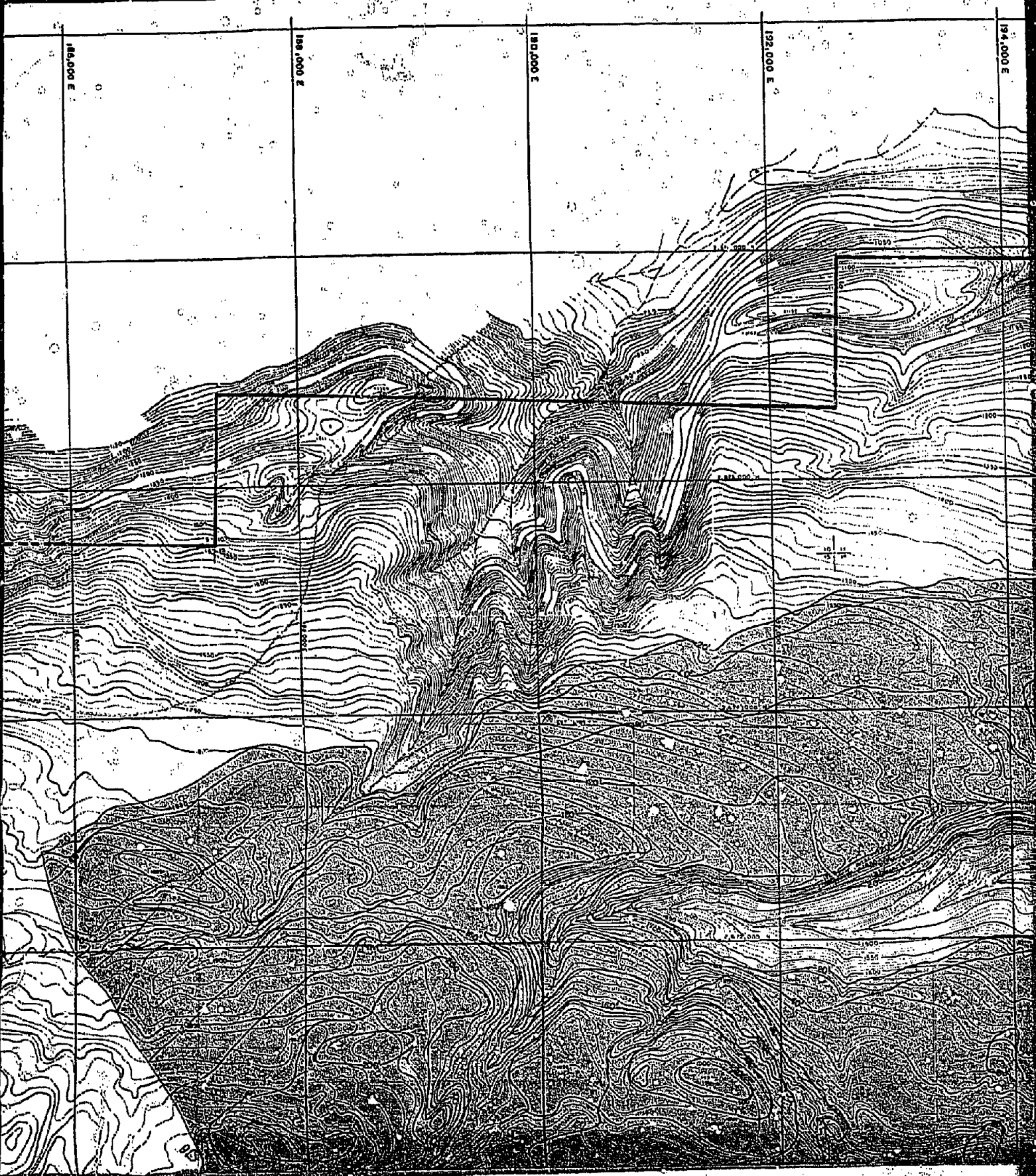

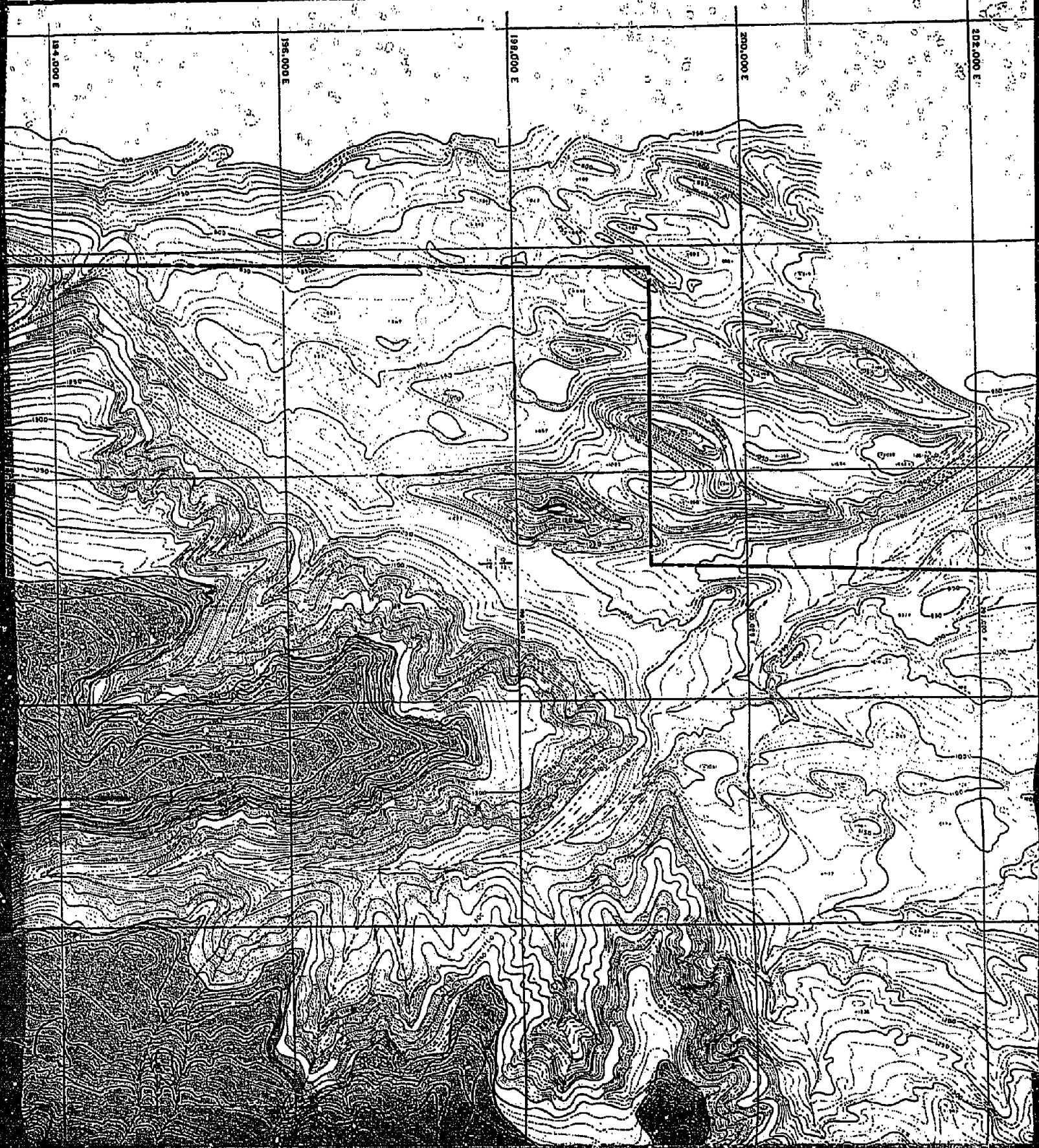
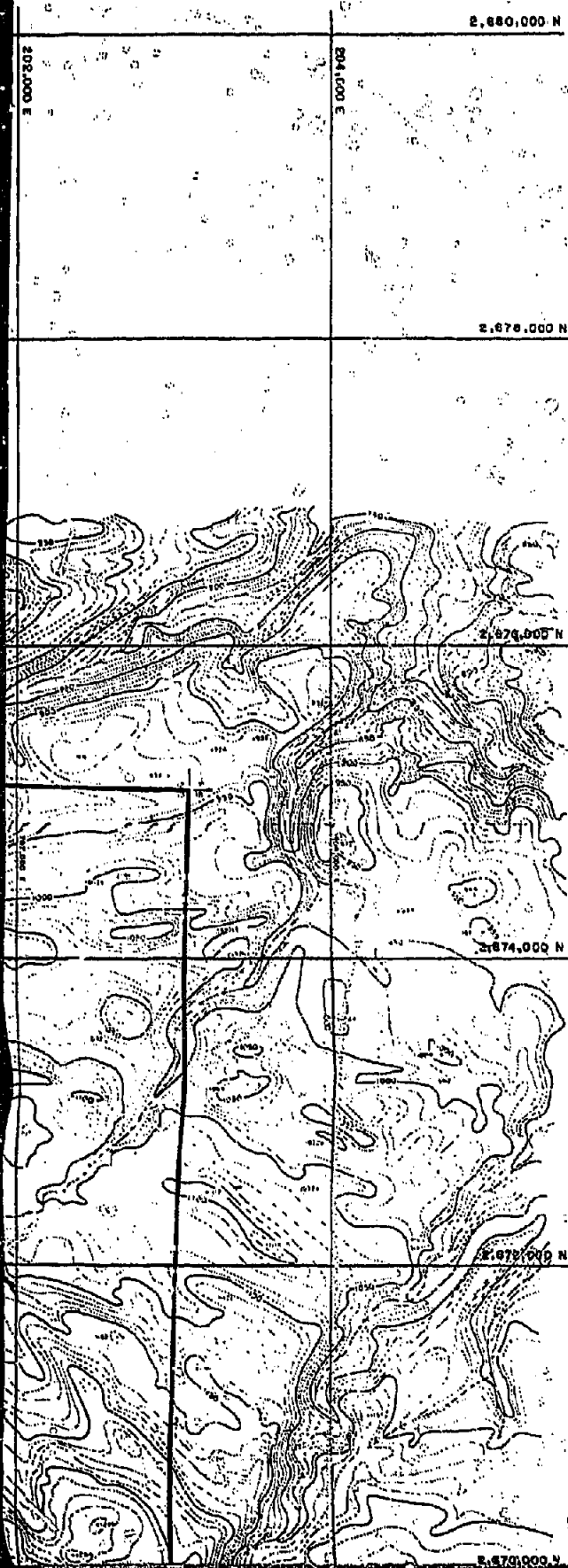
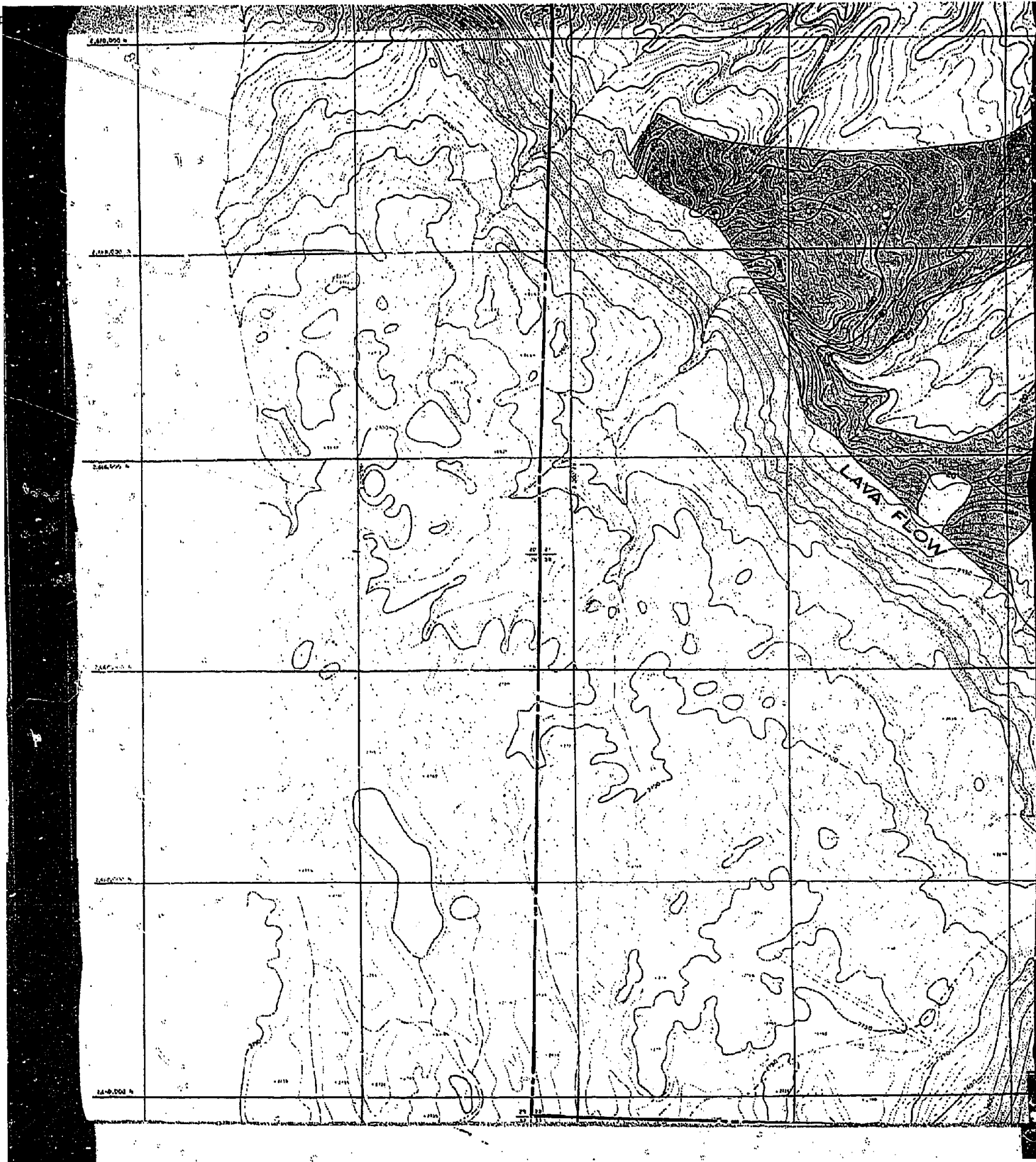
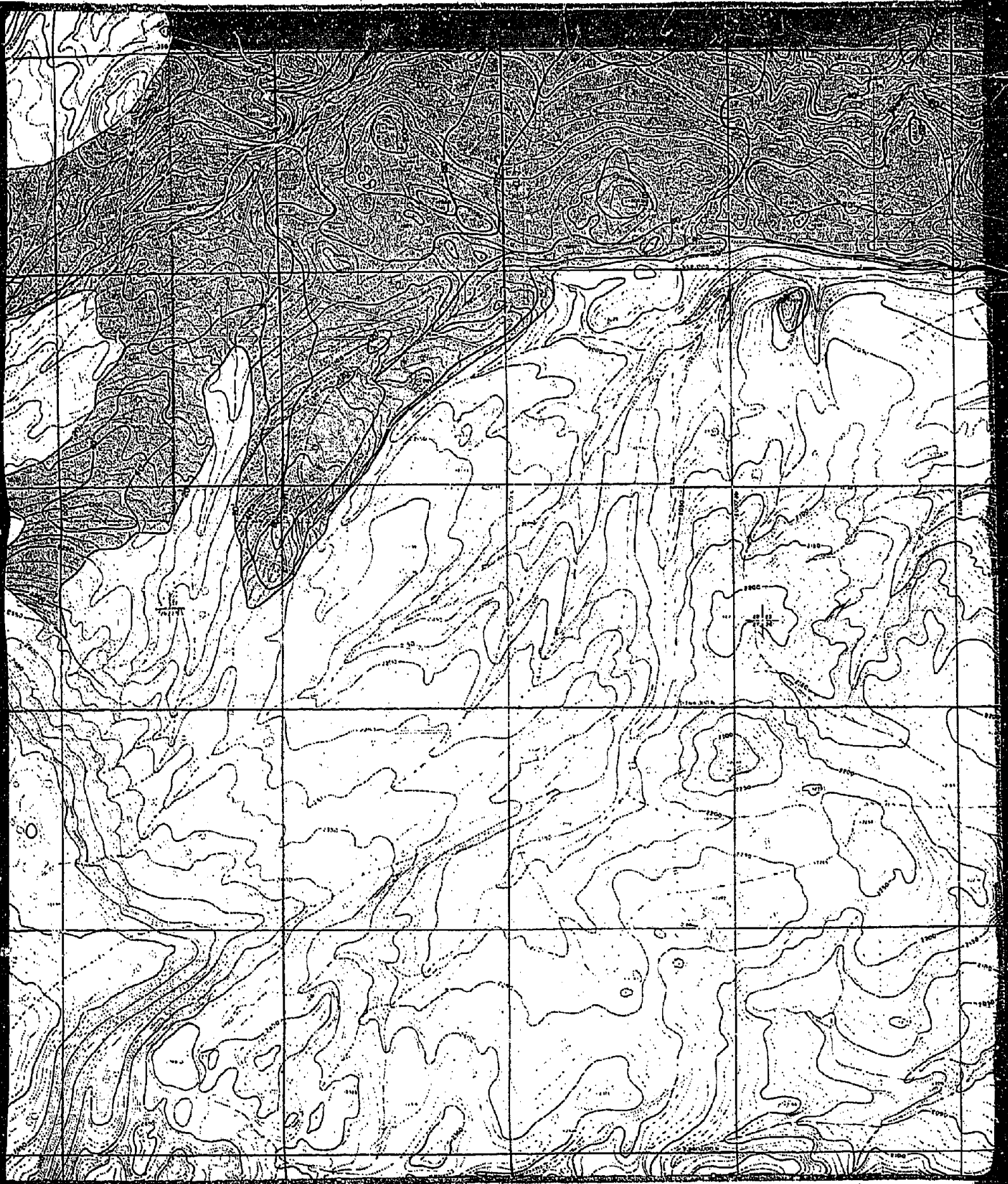

EXHIBIT - Q



LEGEND





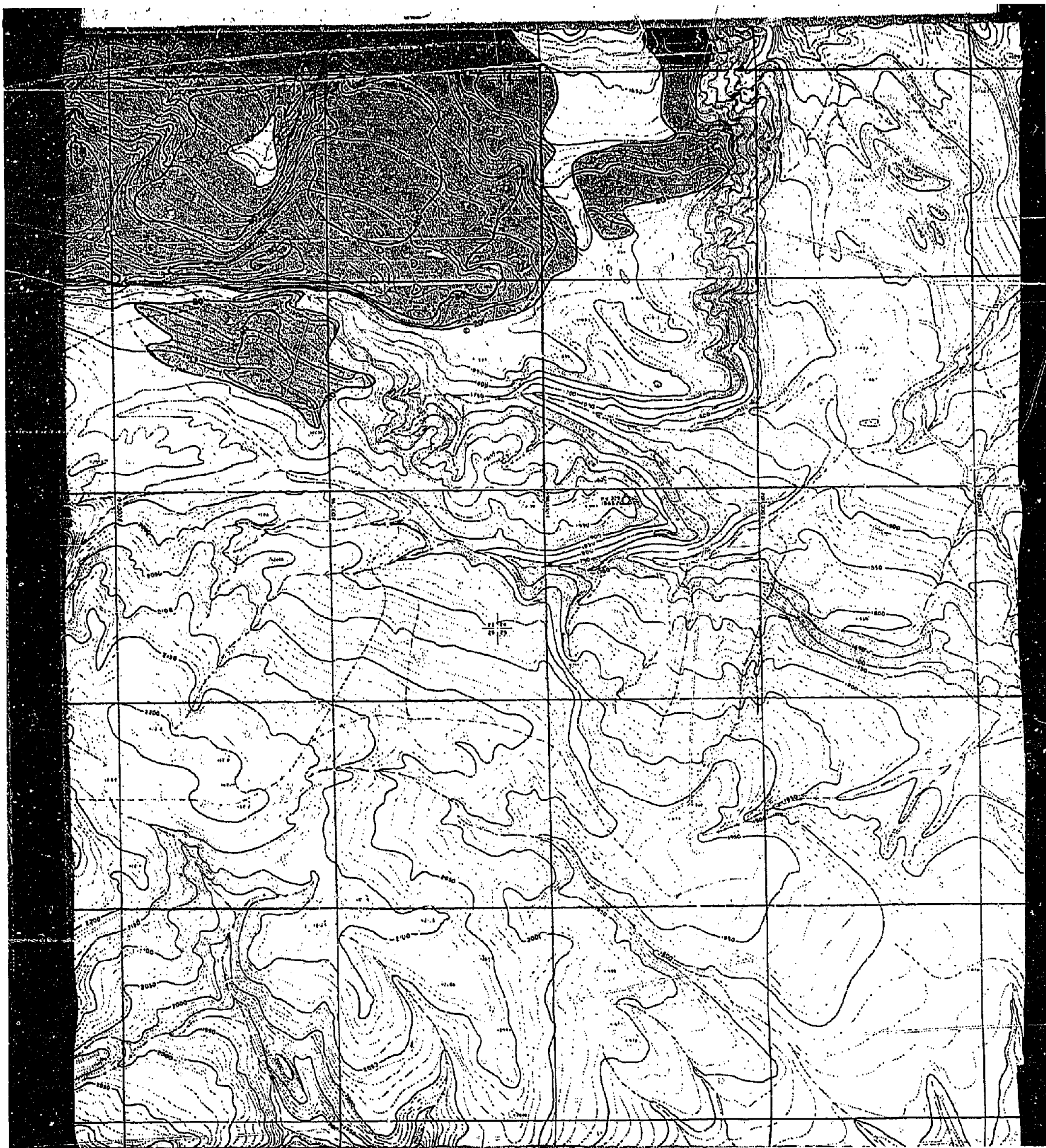

LEGEND

PROPERTY LINE _____

RESOURCE AREA _____ 

OVERBURDEN ISOPACHS _____ 60' _____

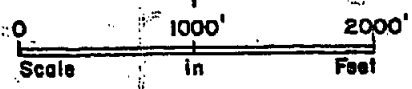
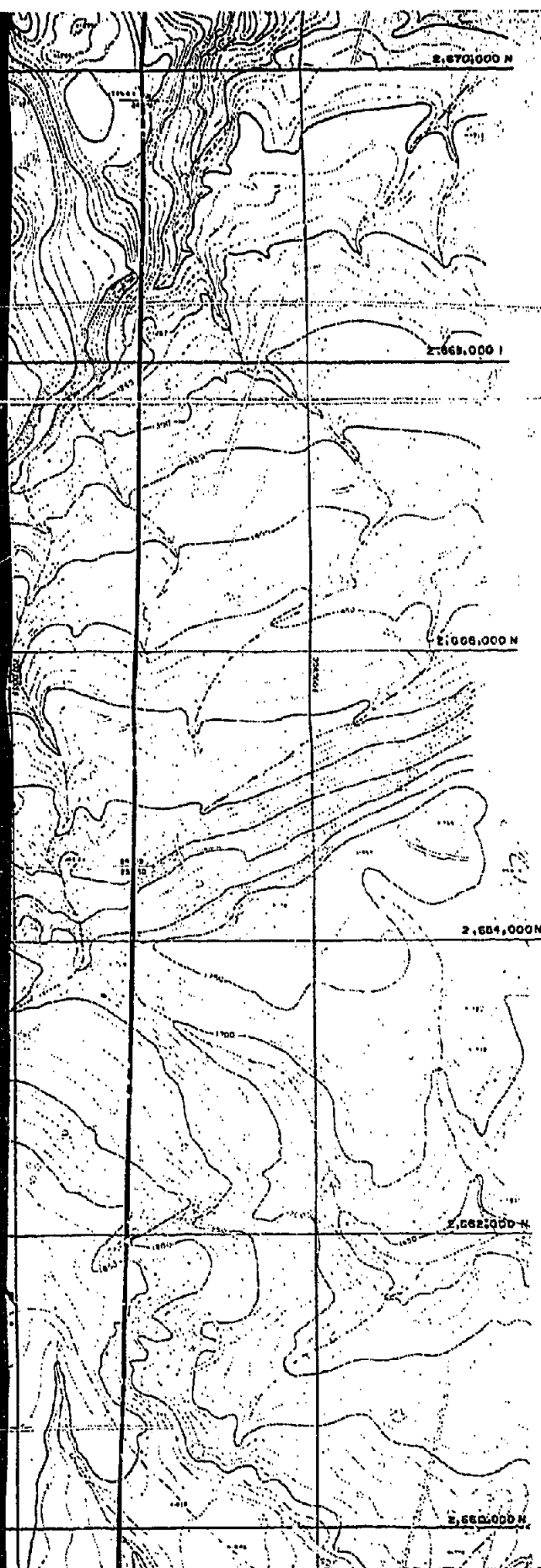

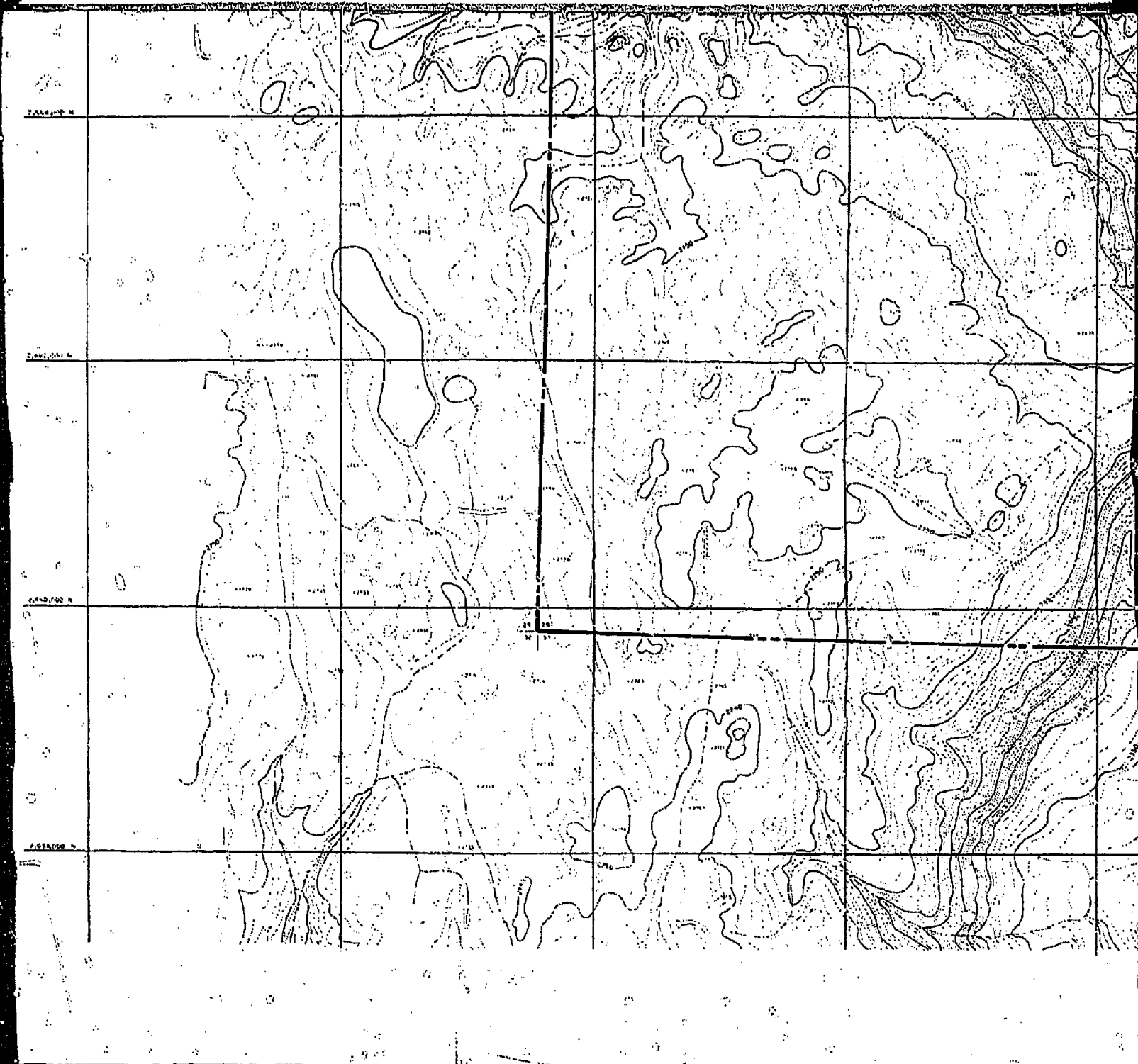

1000

2000

3000

4000

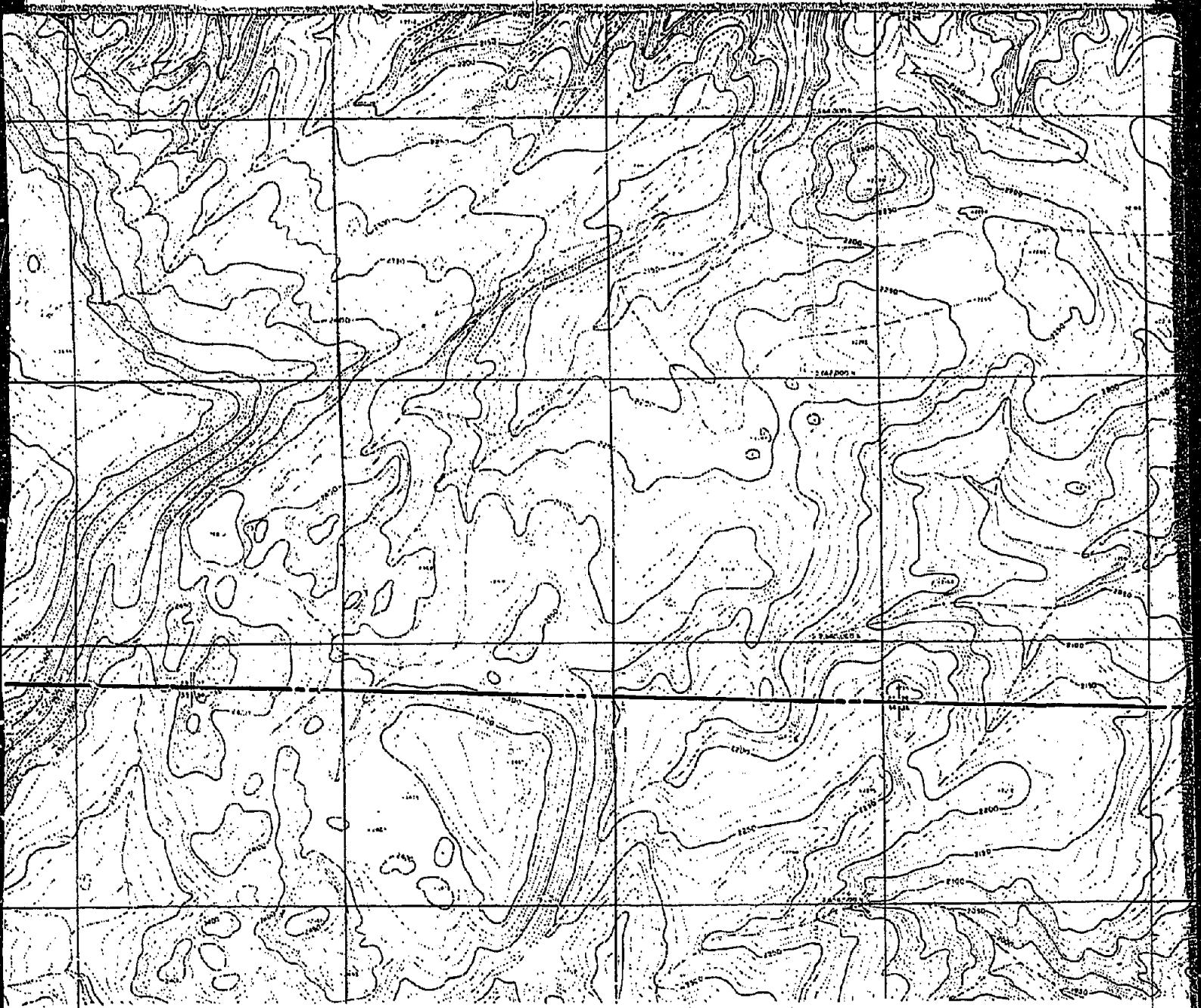

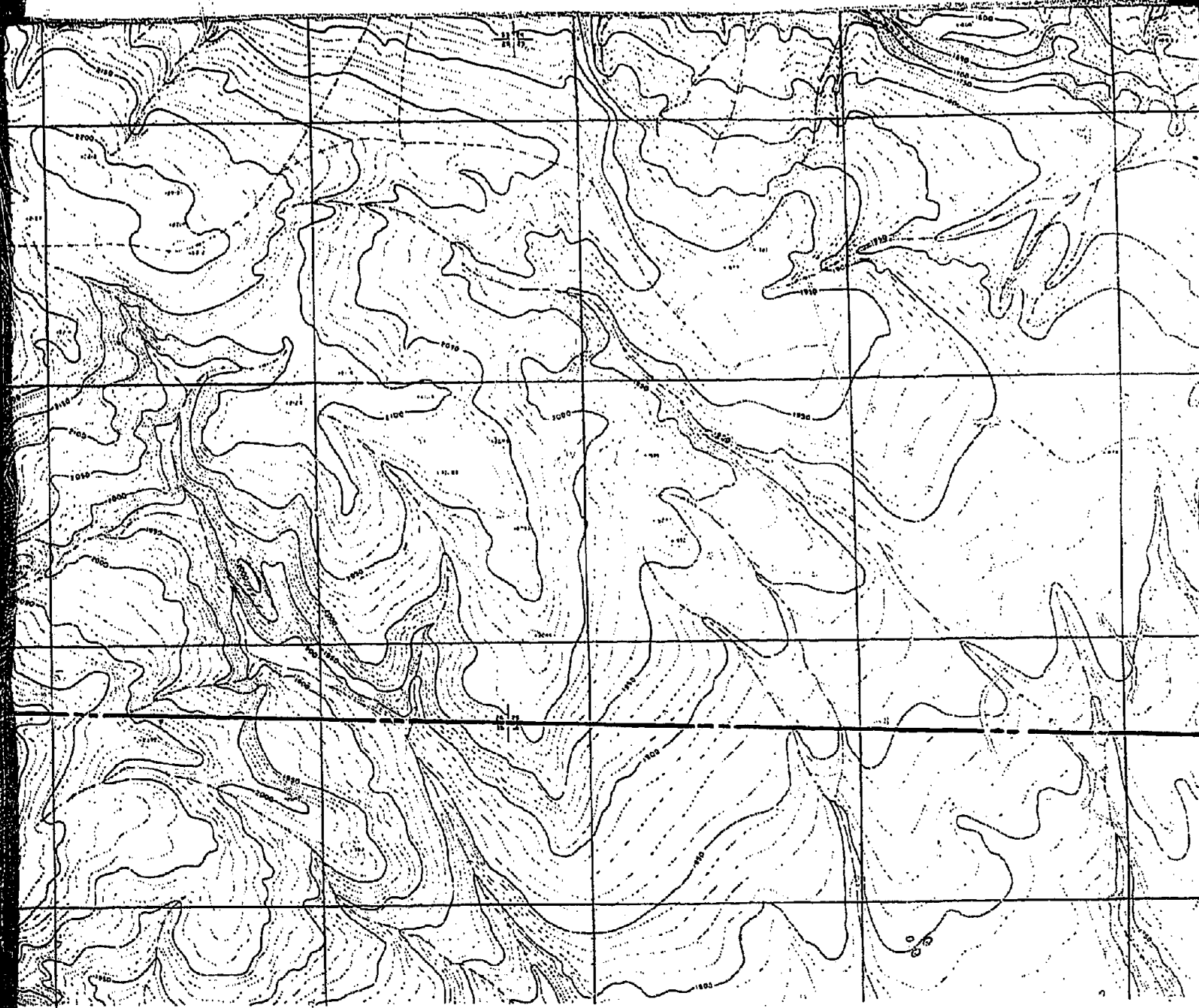

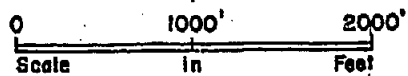
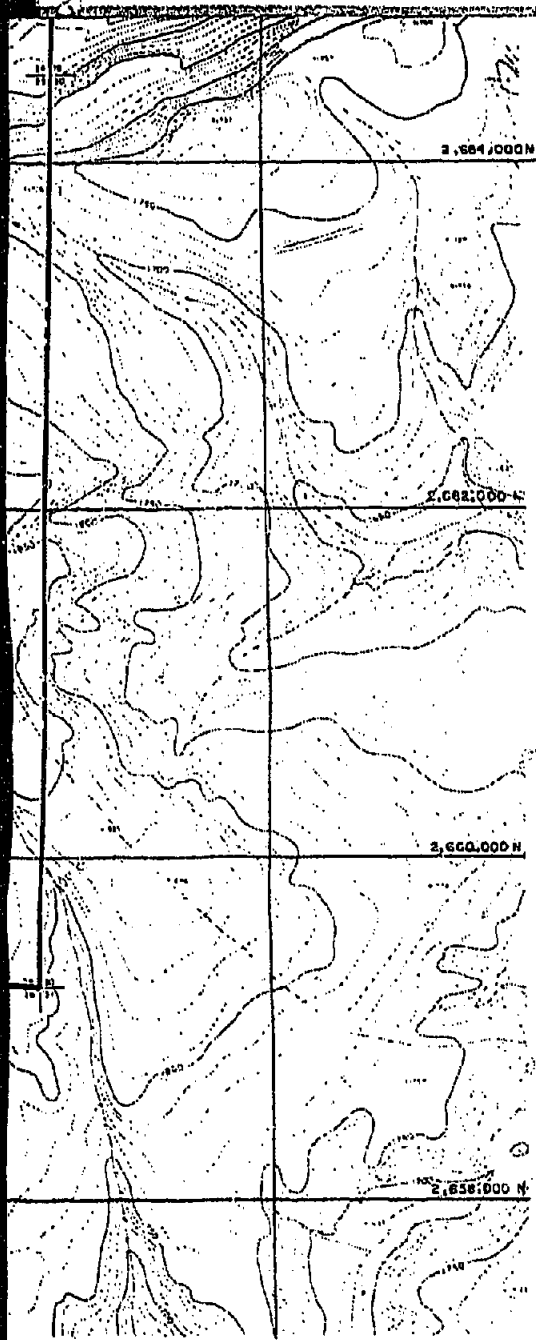

CIRI-PLACER BELUGA METHANOL PROJECT COOK INLET, ALASKA	PAUL WEIR COMPANY INCORPORATED CHICAGO, ILLINOIS 60606
OVERBURDEN ISOPACHS CAPPS SEAM CAPPS AREA	EXHIBIT Q JULY, 1981 SCALE: 1" = 1000' JOB NO. 2750-A