

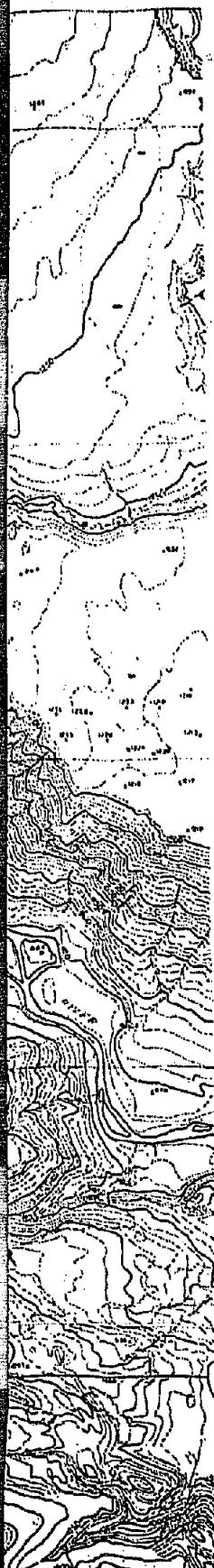



LEGEND

- PROPERTY LINE _____
- LIMIT OF DATA _____
- NET COAL ISOPACHS _____
- RESOURCE AREA _____

EXHIBIT-K

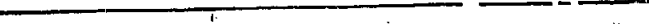
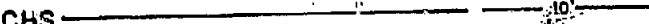

LEGEND

- PROPERTY LINE 
- LIMIT OF DATA 
- NET COAL ISOPACHS  10'
- RESOURCE AREA 

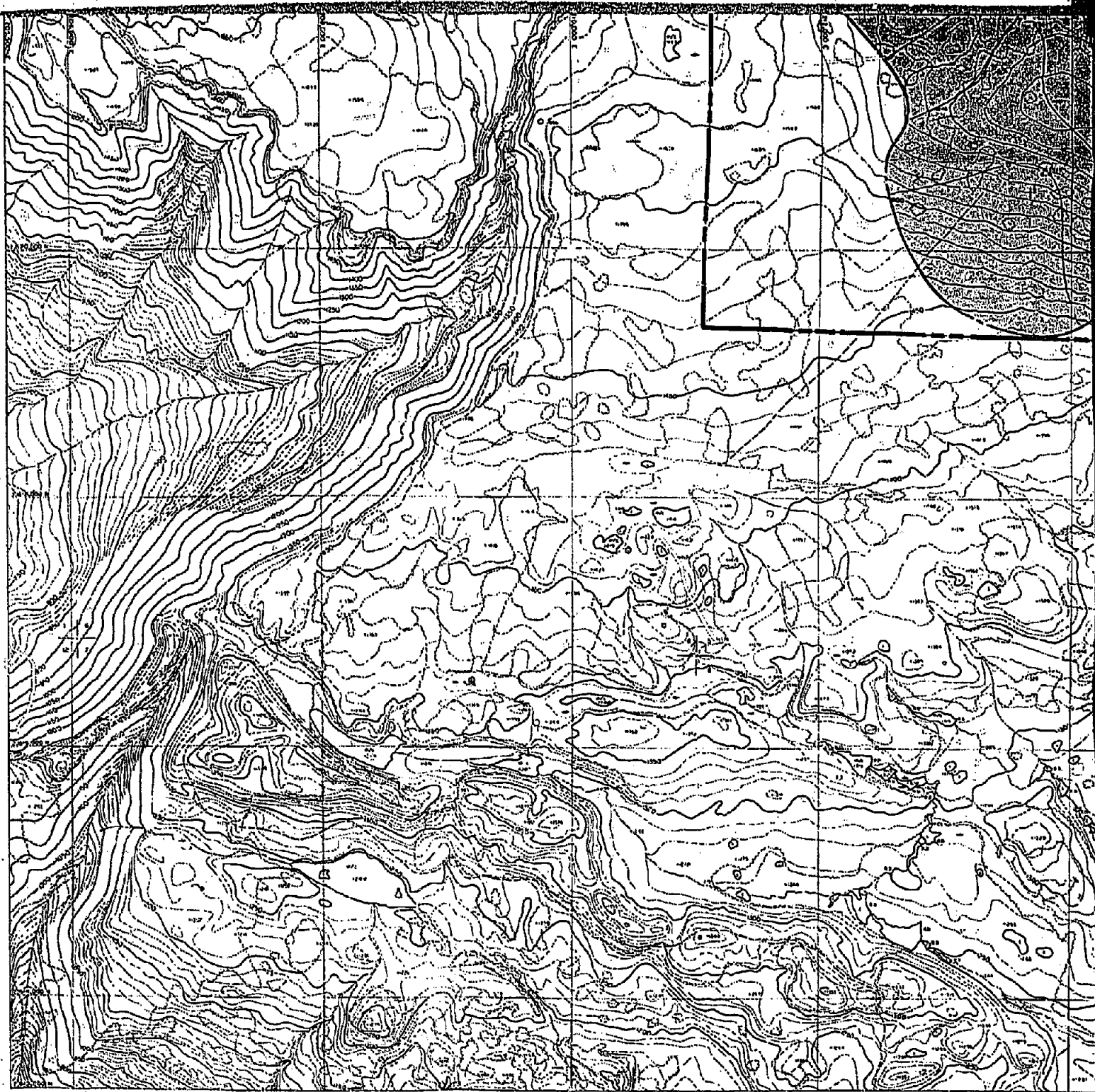

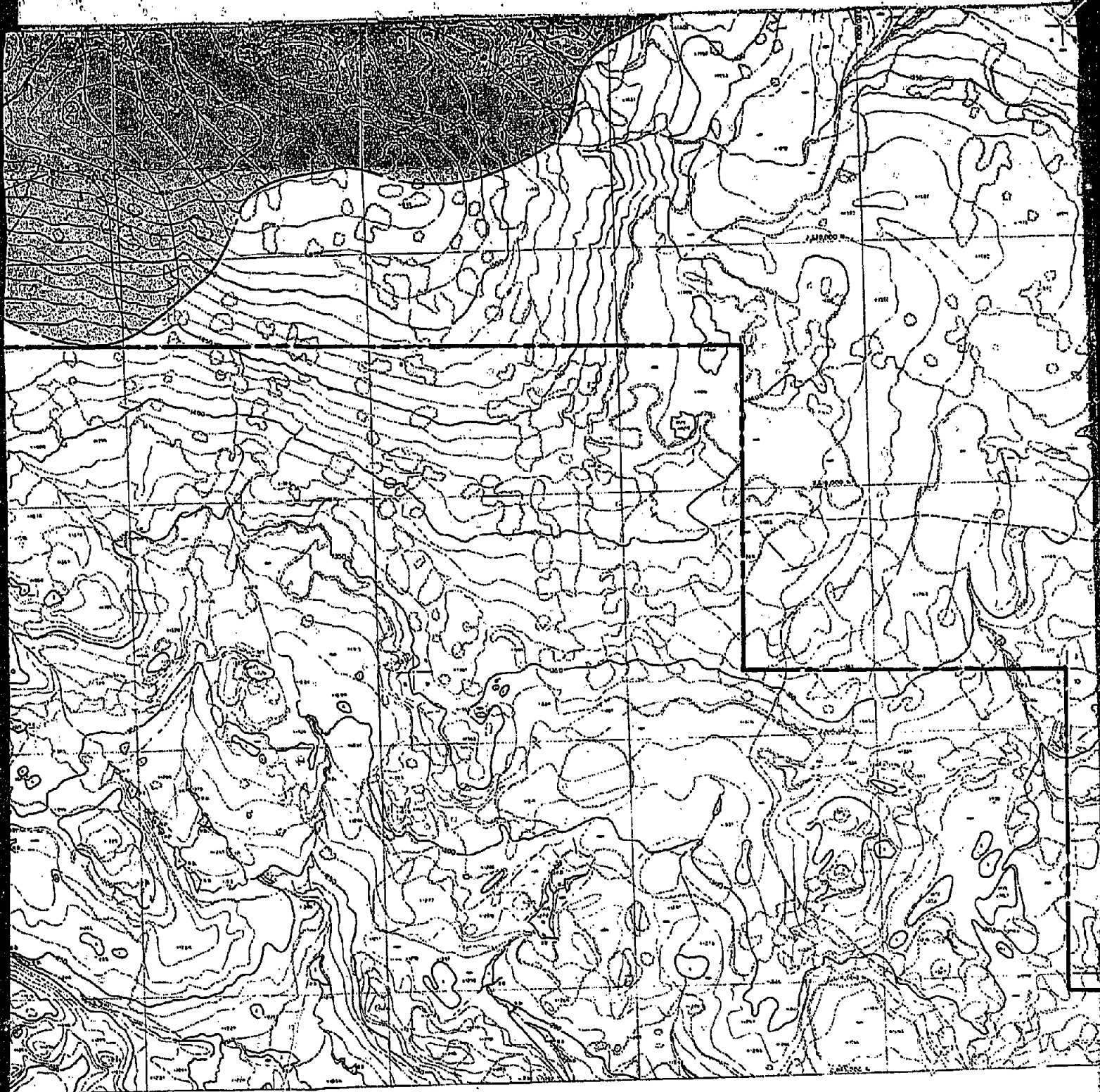

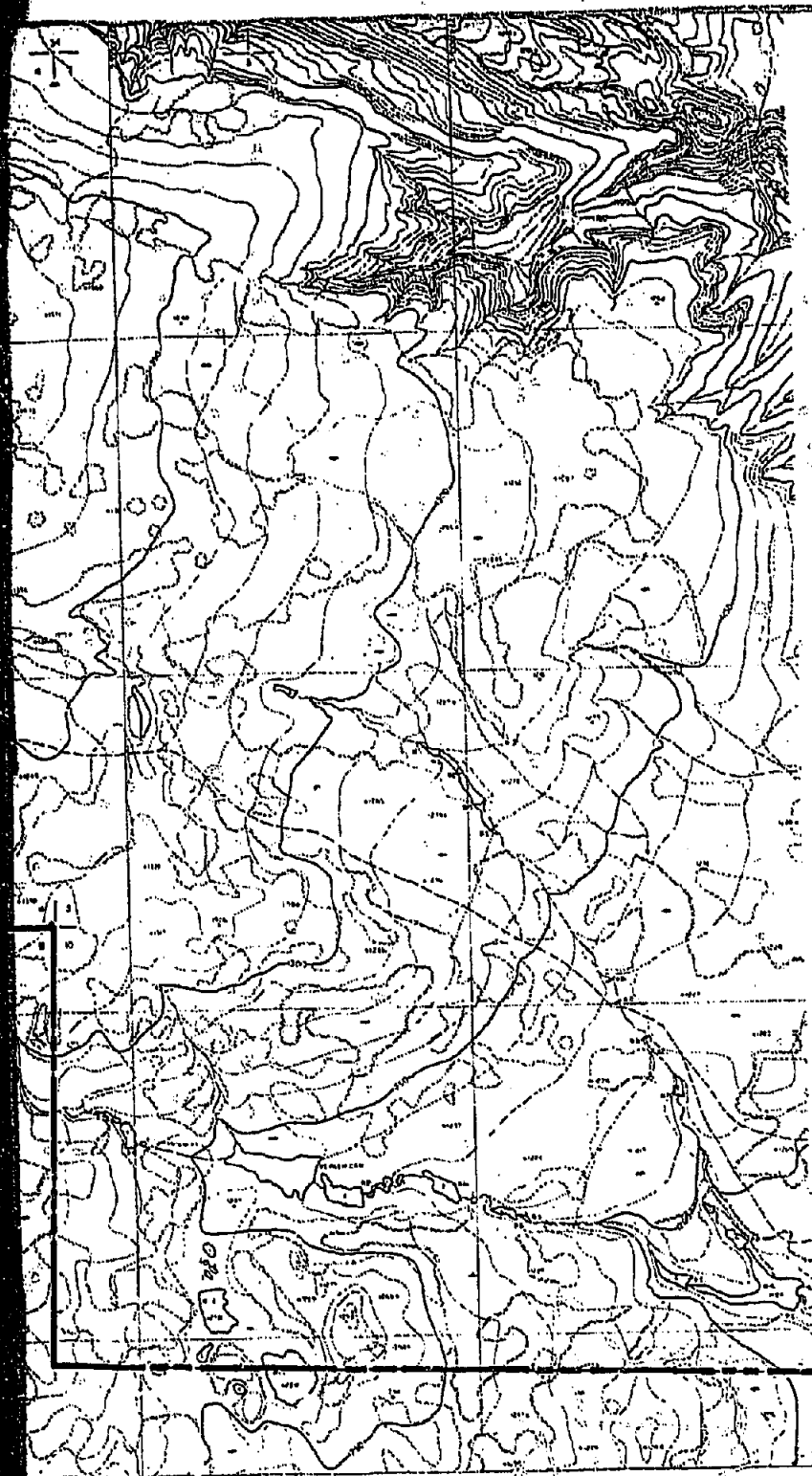

0
Scale

CIRI-PLACE
BELUGA METHANOL
COOK INLET, ALASKA

NET COAL ISOPACH
0 BED
CHUITNA WEST

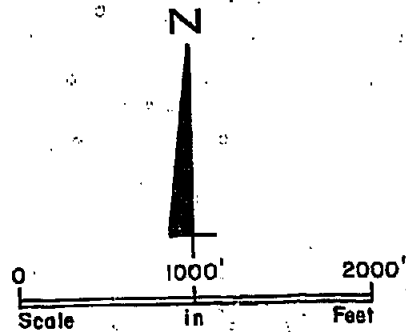
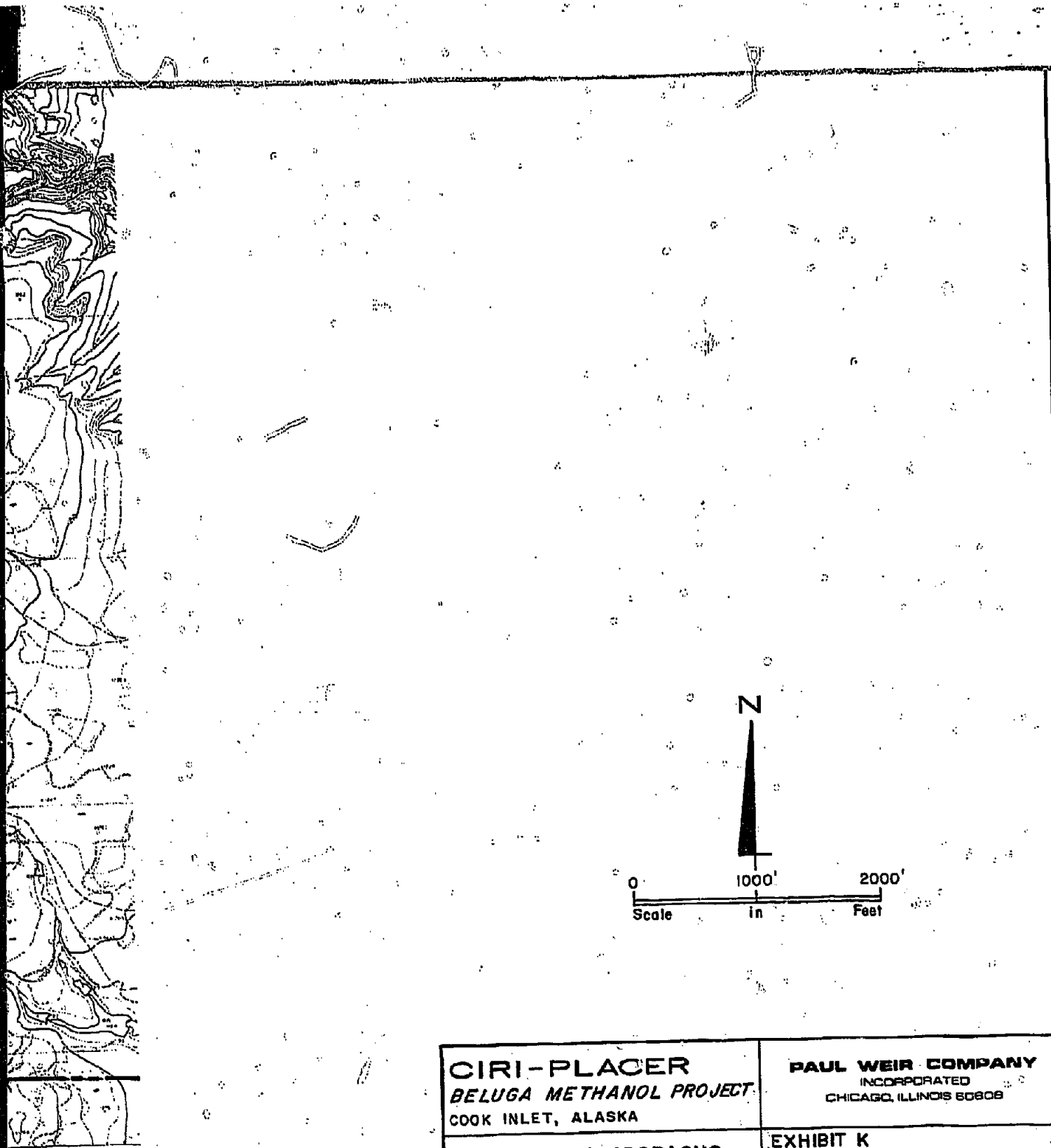

CIRI-PLACER
BELUGA METHANOL PROJECT
COOK INLET, ALASKA

PAUL WEIR COMPANY
INCORPORATED
CHICAGO, ILLINOIS 60608

NET COAL ISOPACHS
0 BED
CHUITNA WEST AREA

EXHIBIT K
JULY, 1981
SCALE: 1" = 1000'
JOB NO. 2750-A

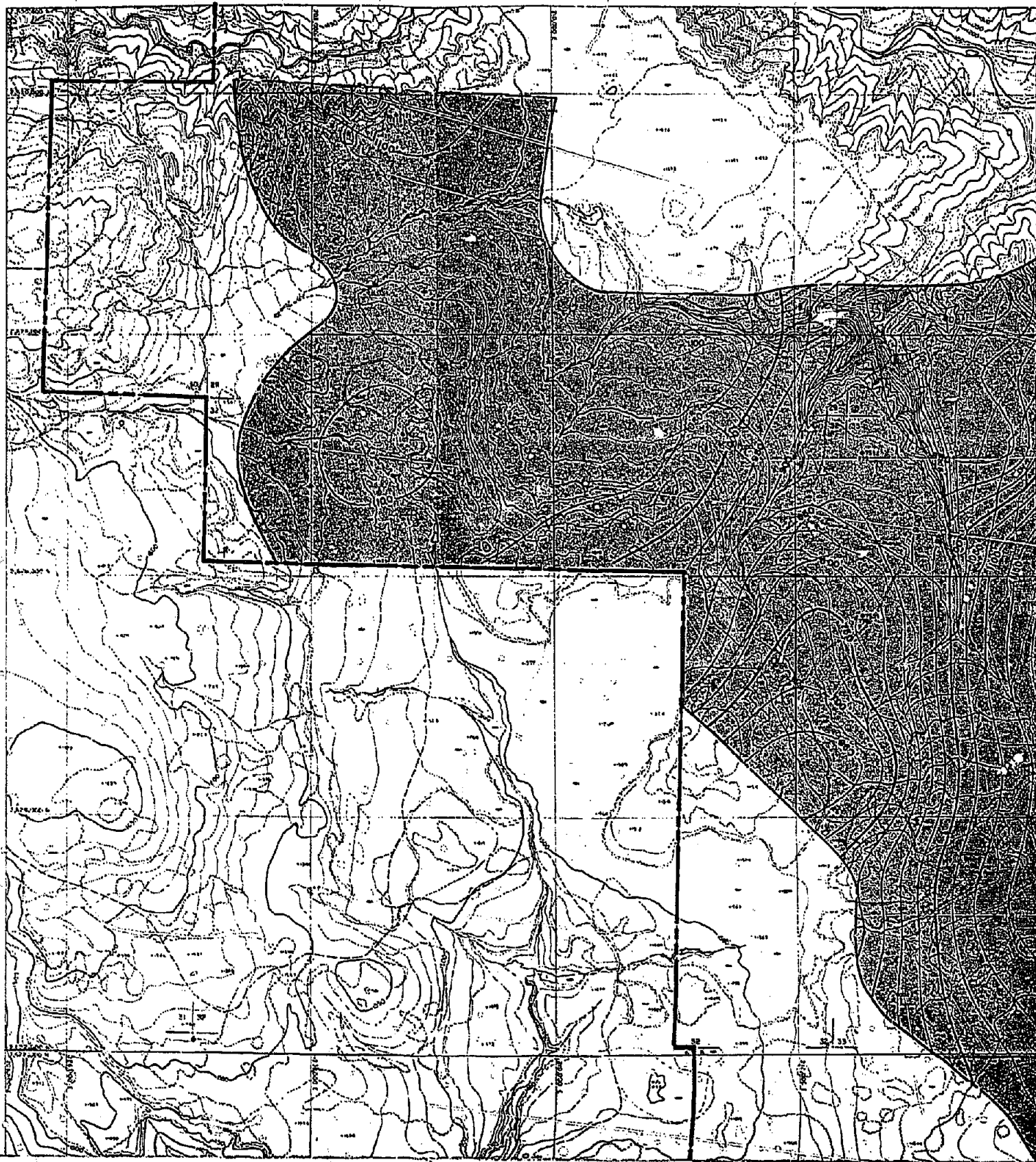

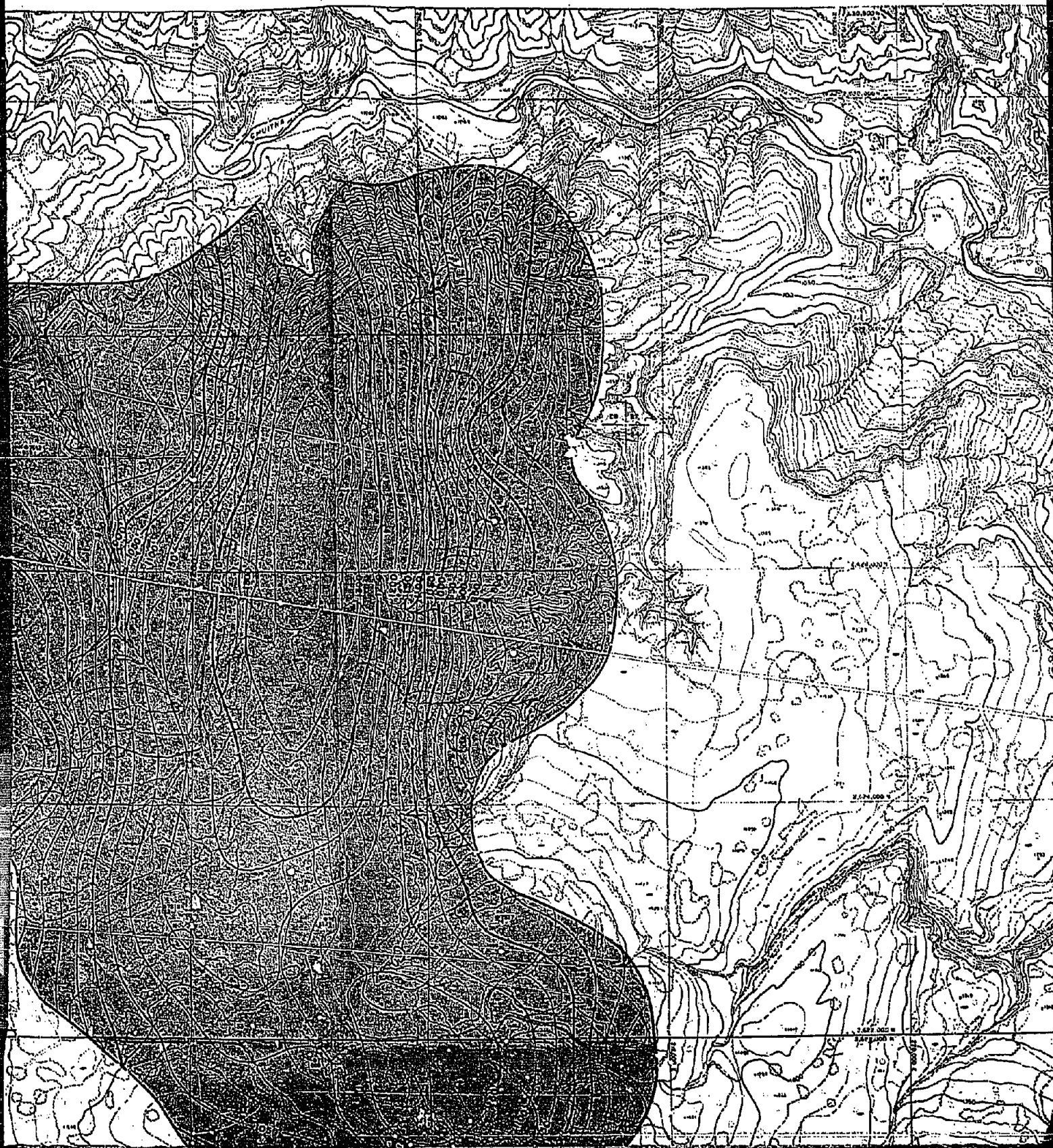

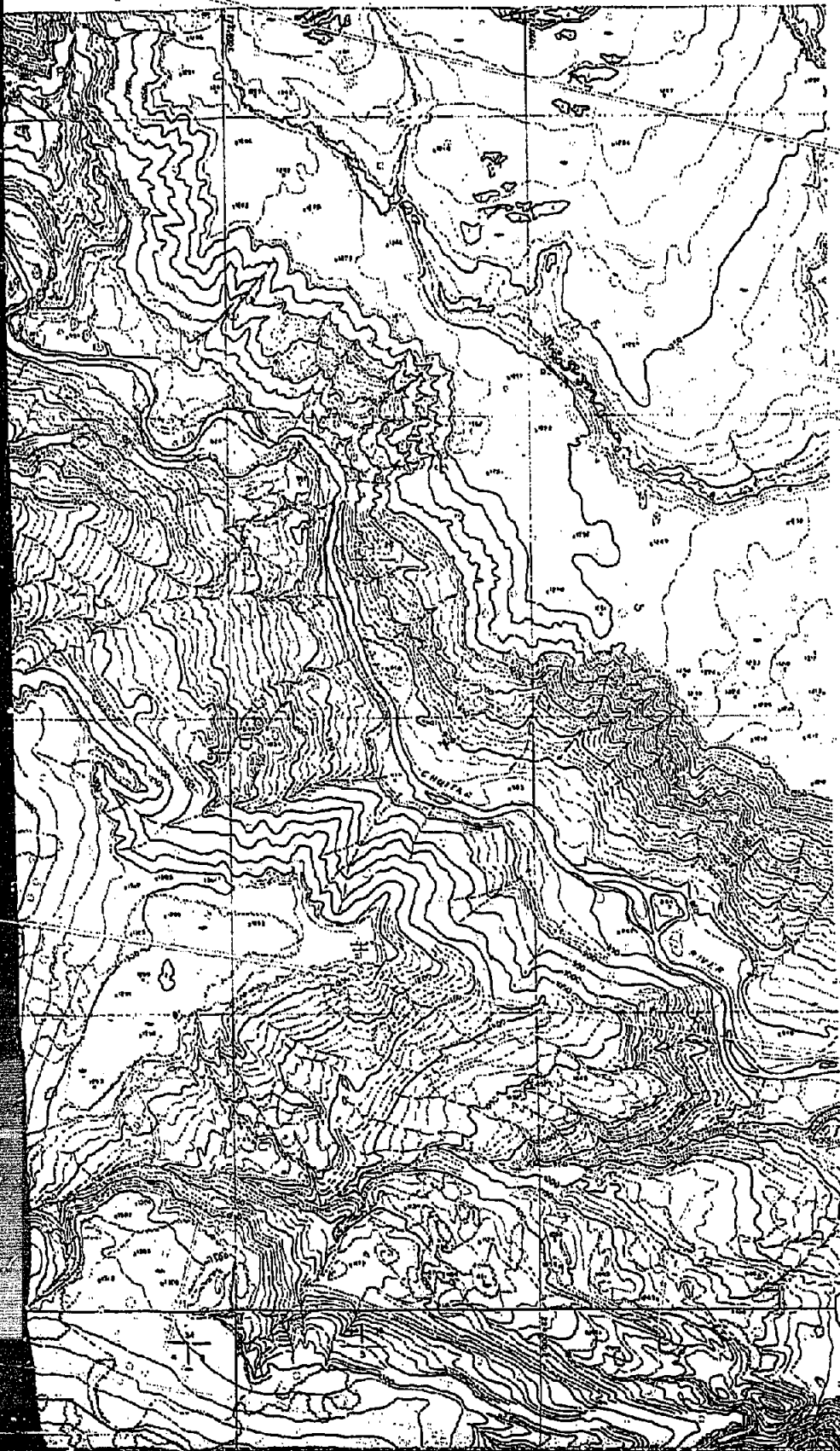

PROPERTY LINE _____
LIMIT OF DATA _____
STRUCTURE _____
RESOURCE AREA _____

EXHIBIT - L

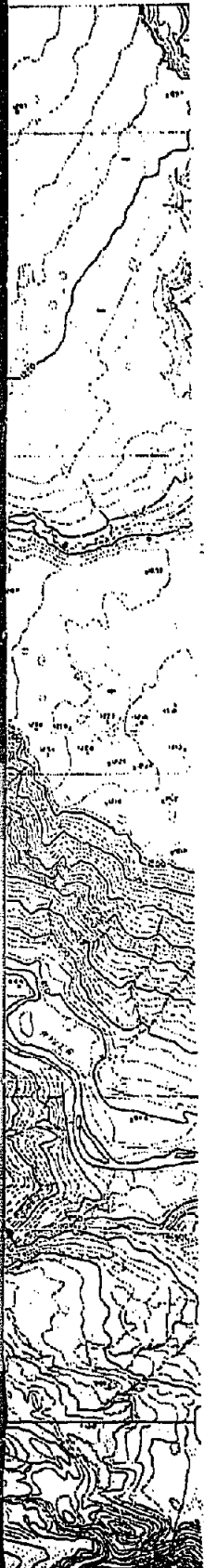

LEGEND

- PROPERTY LINE _____
- LIMIT OF DATA _____
- STRUCTURE _____ 1000'
- RESOURCE AREA _____



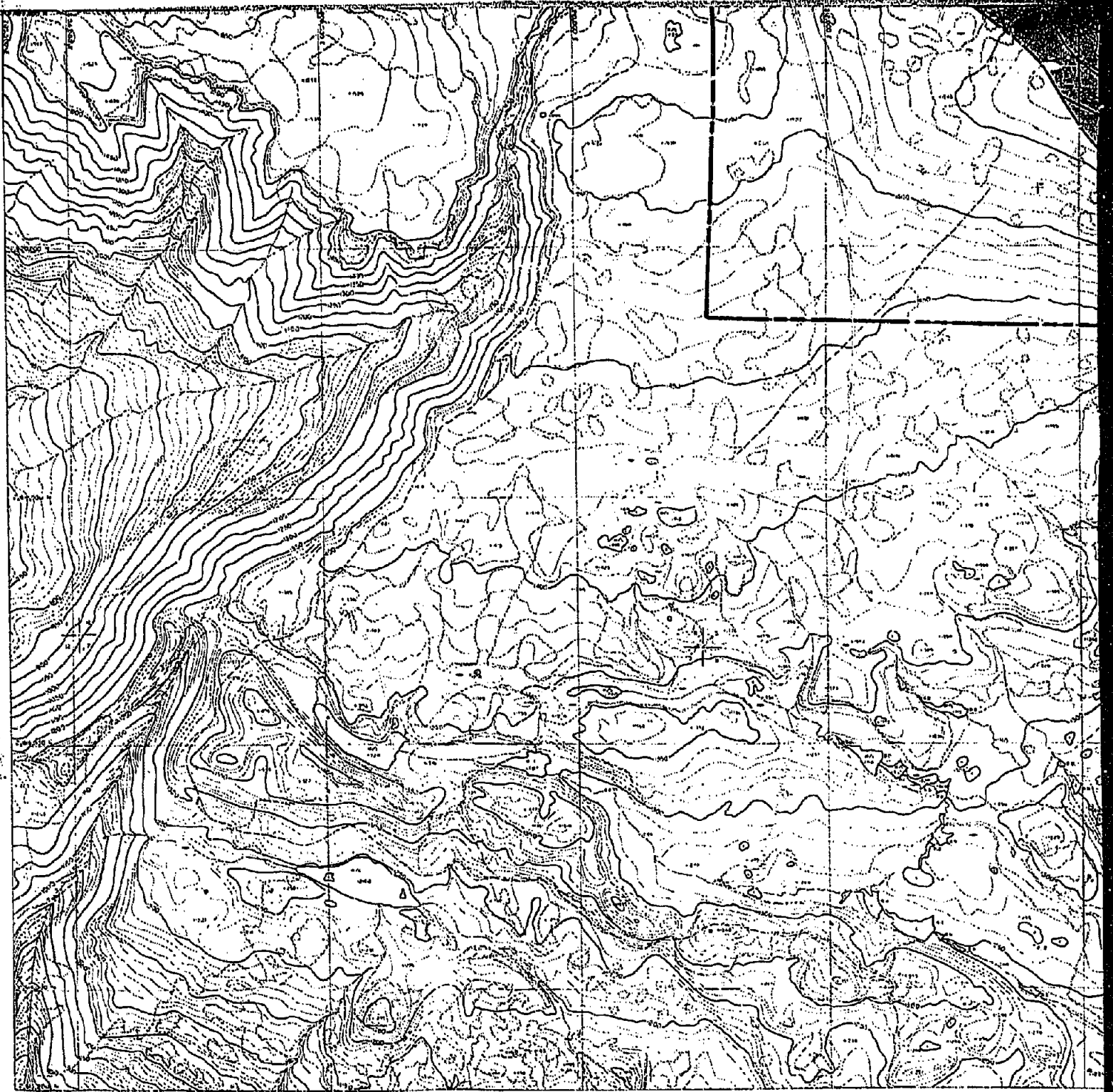

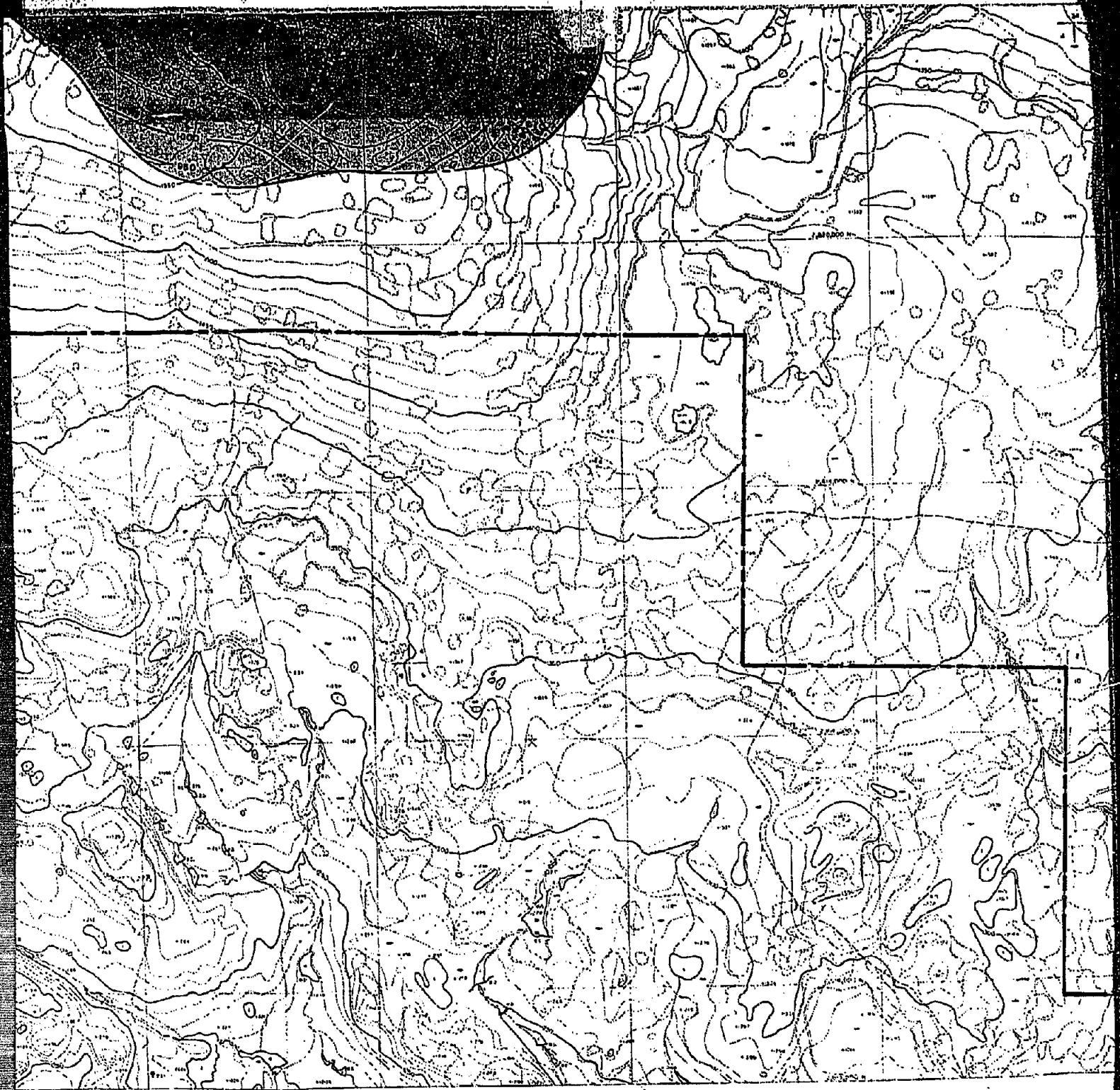

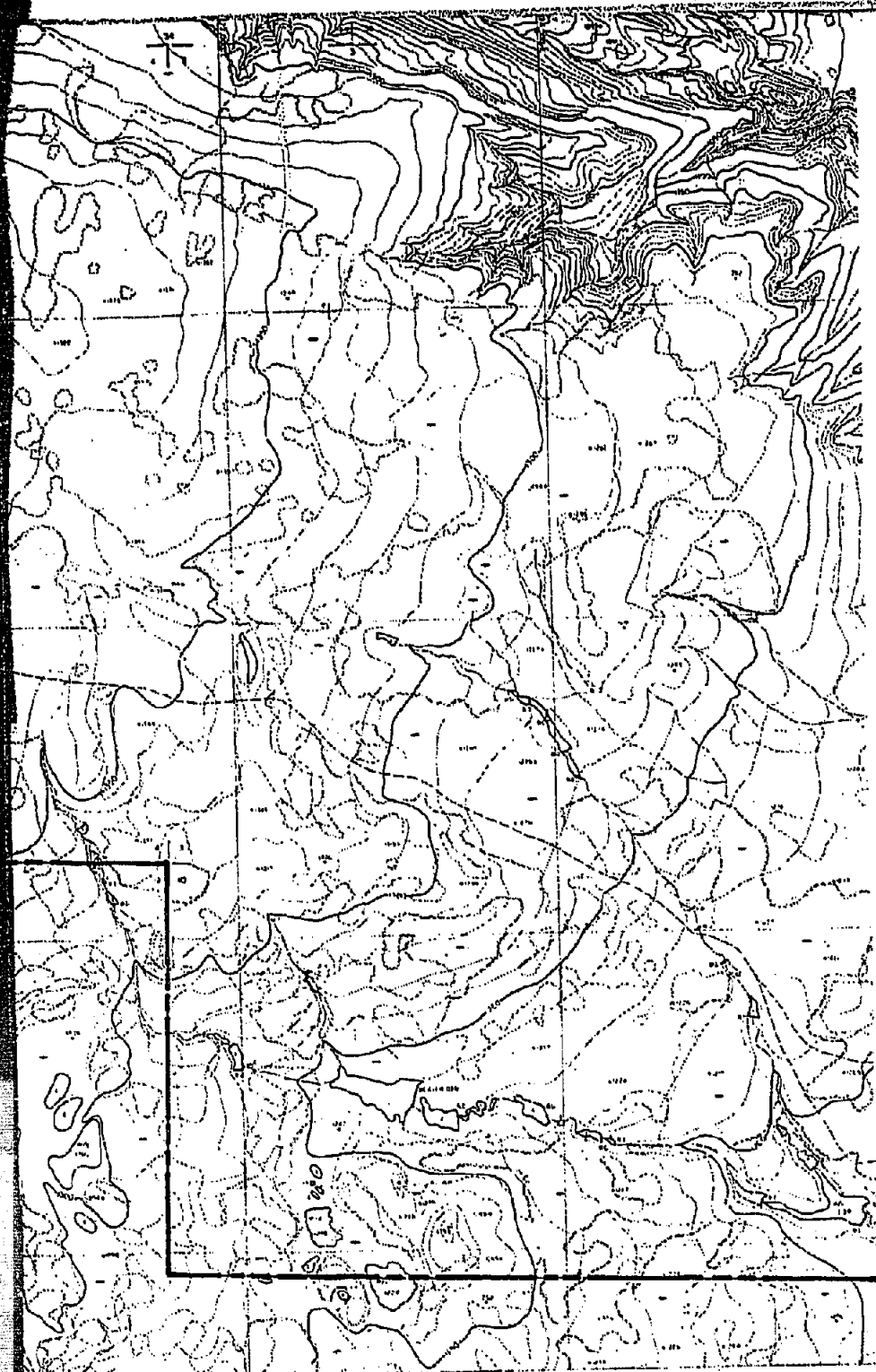

CIRI-P
BELUGA ME
COOK INLET,

STRUC
CHUITNA

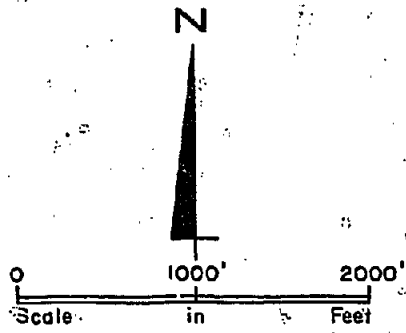

CIRI-PLACER
BELUGA METHANOL PROJECT
COOK INLET, ALASKA

PAUL WEIR COMPANY
INCORPORATED
CHICAGO, ILLINOIS 60606

STRUCTURE (TOP)
Q BED
CHUITNA WEST AREA

EXHIBIT L
JULY, 1981
SCALE: 1" = 1000'
JOB NO. 2750-A

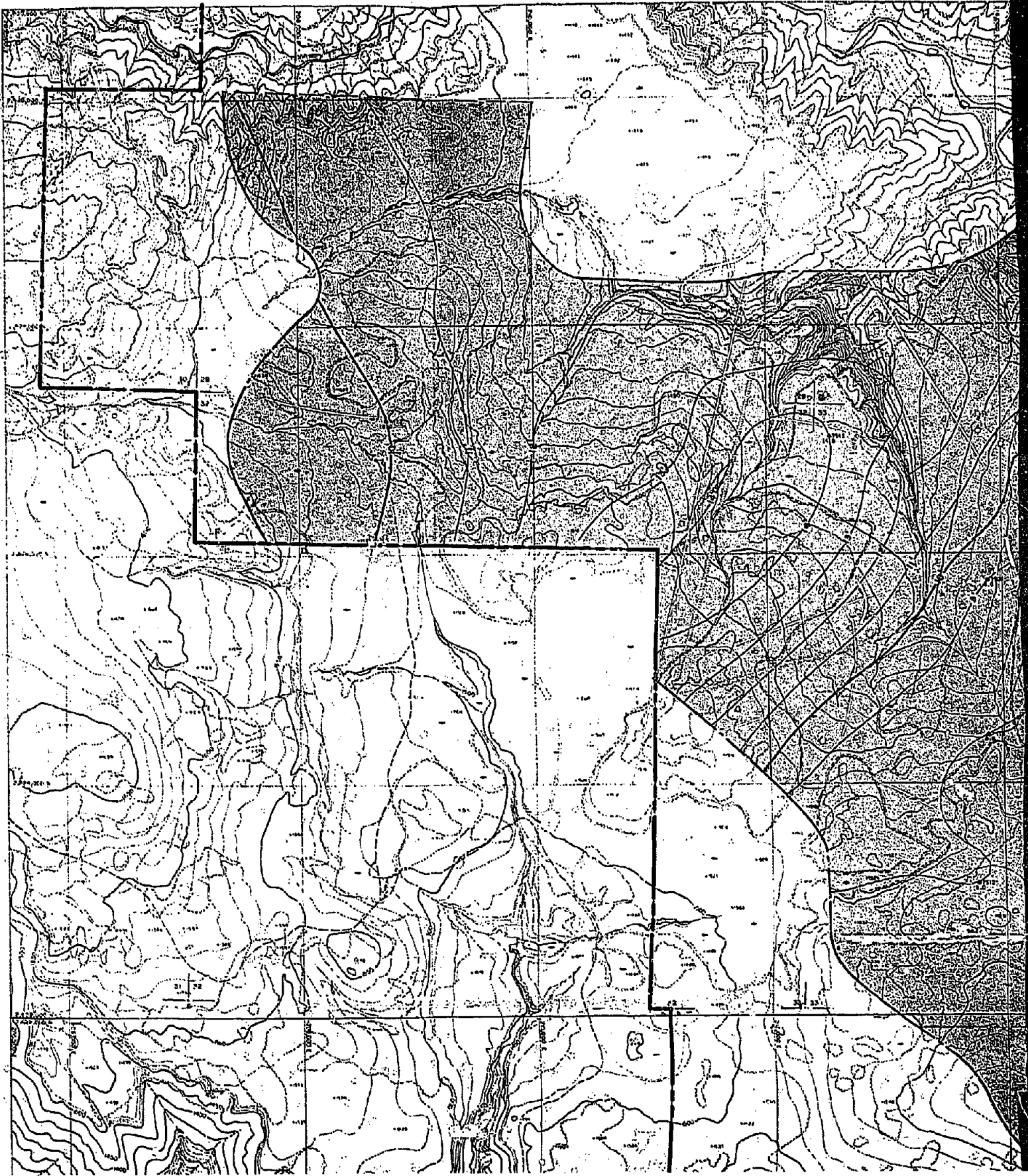

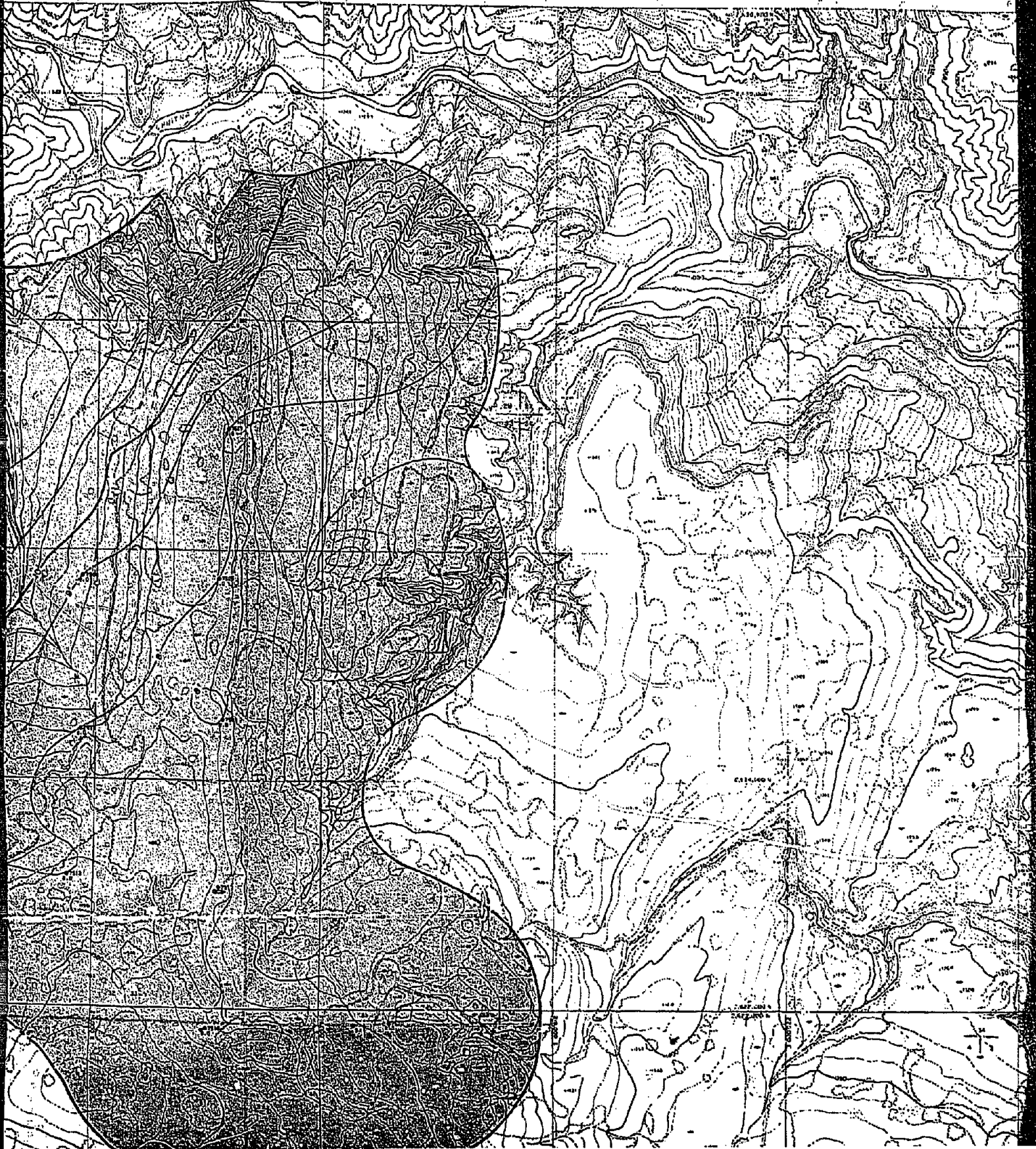

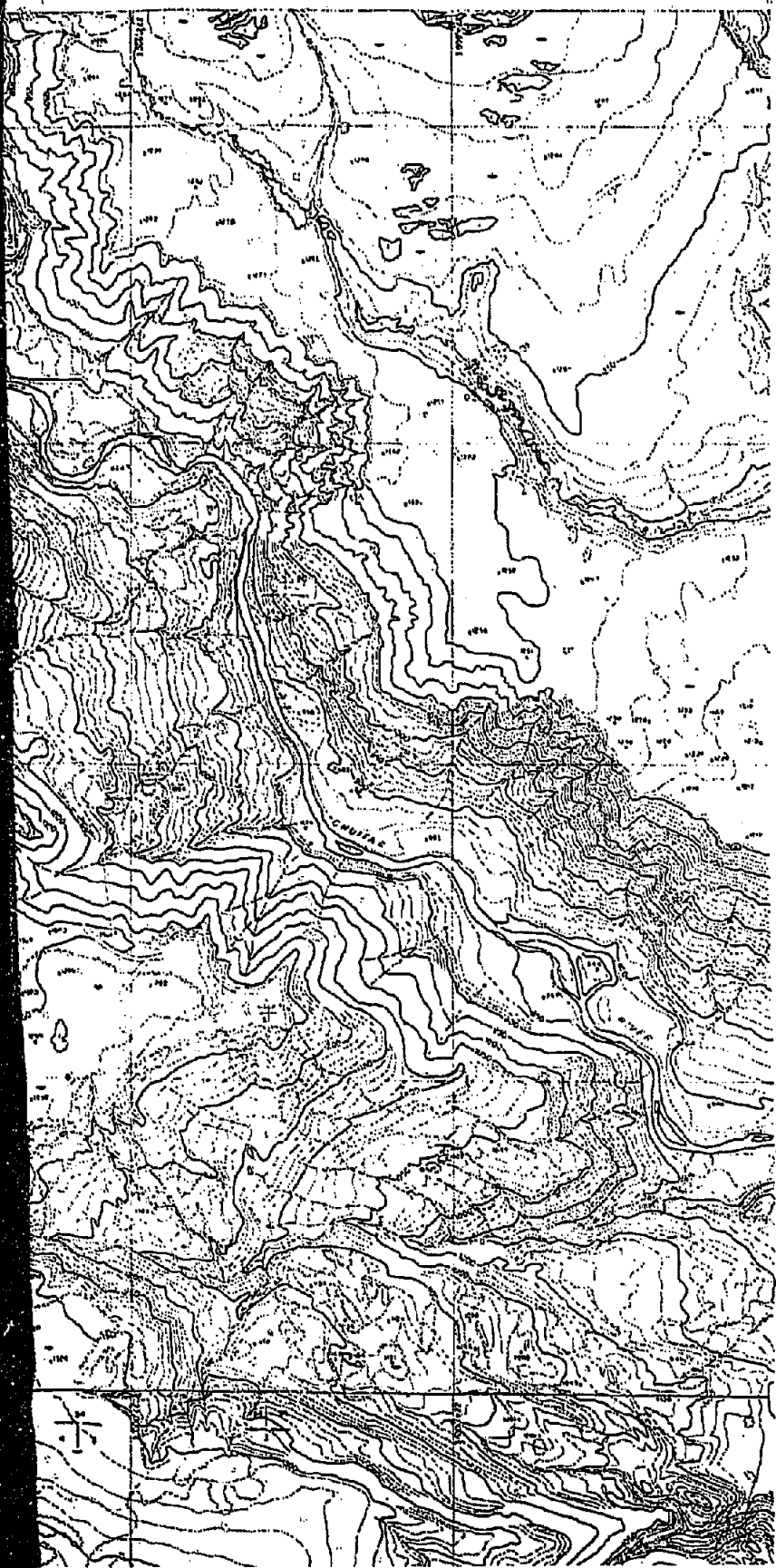



LEGEN

- PROPERTY LINE _____
- LIMIT OF DATA _____
- NET COAL ISOPACHS _____
- RESOURCE AREA _____

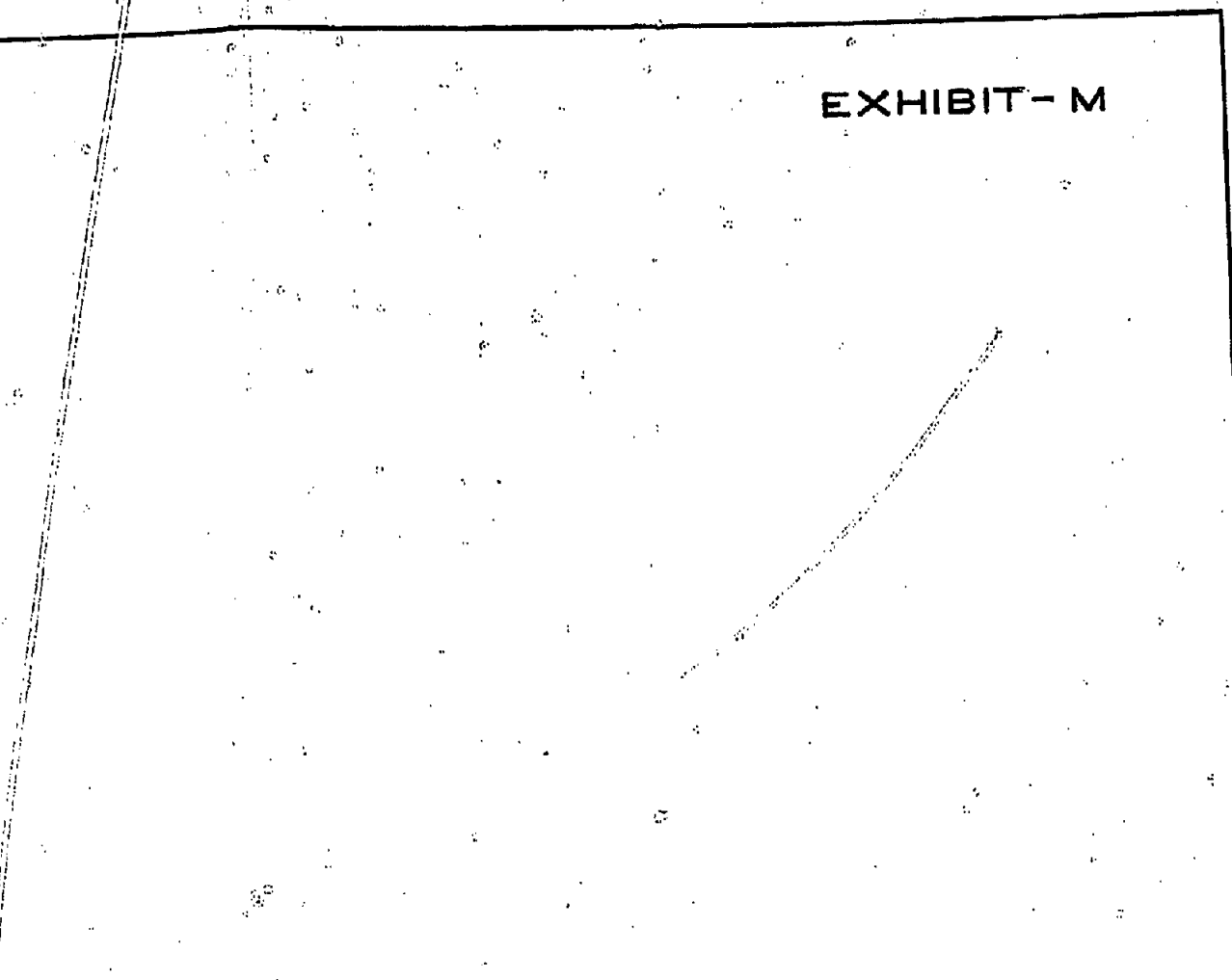
EXHIBIT - M



LEGEND

- PROPERTY LINE —————
- LIMIT OF DATA —————
- NET COAL ISOPACHS ————— 10'
- RESOURCE AREA ————— 

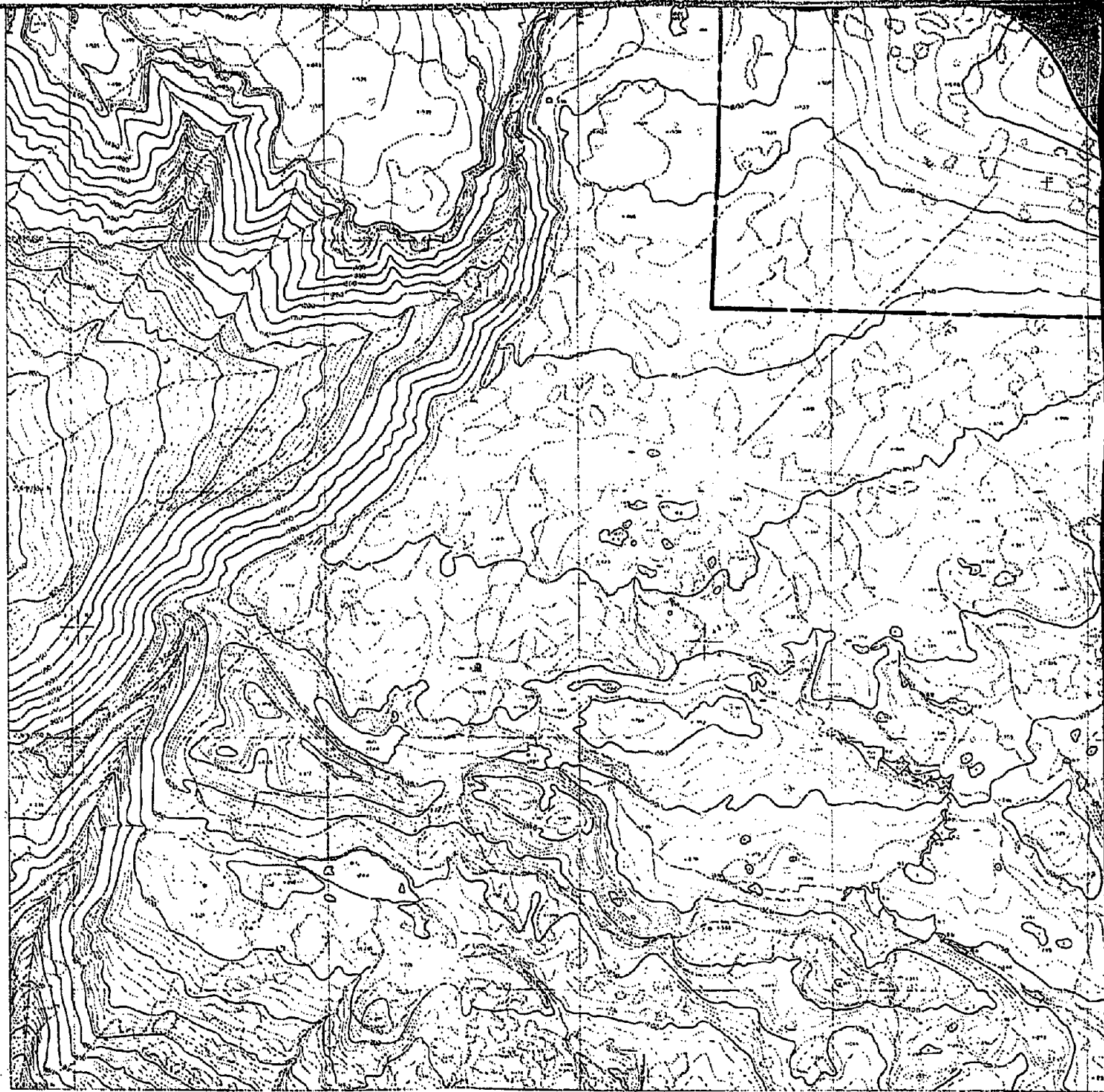

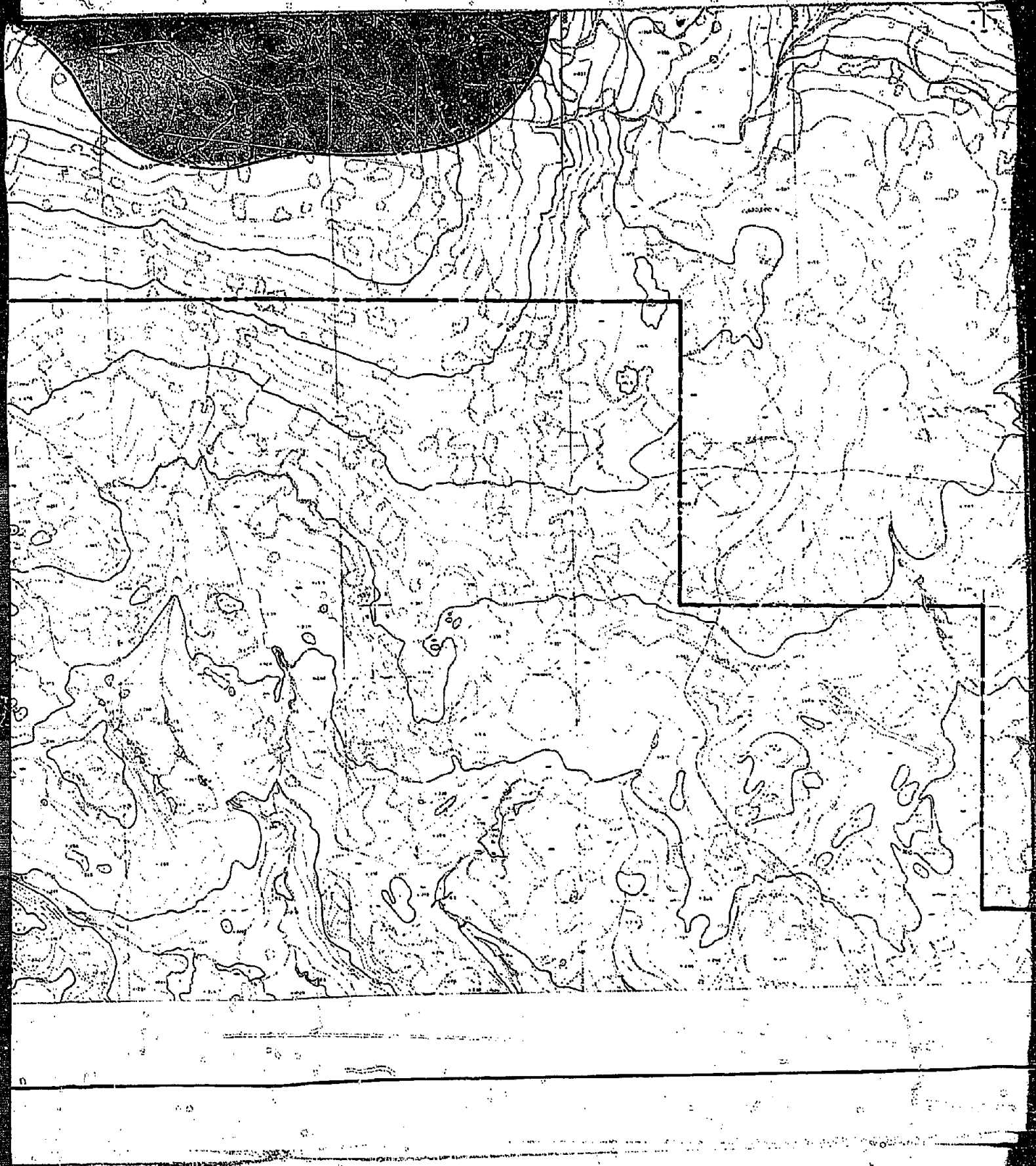

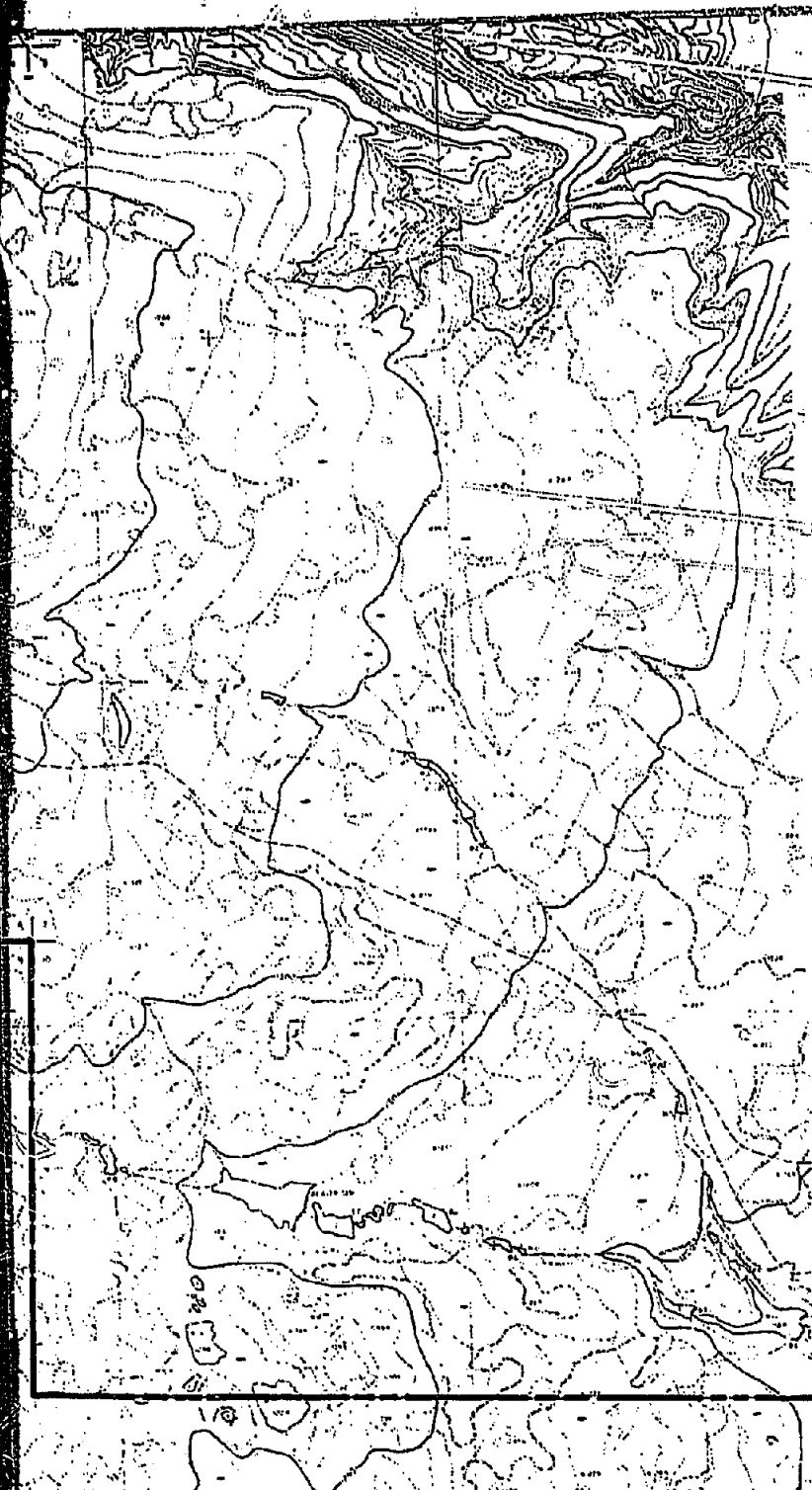

0
Scale

CIRI-PLACER
BELUGA METHANOL
COOK INLET, ALASKA

NET COAL ISOPA
Q BED
CHUITNA WEST

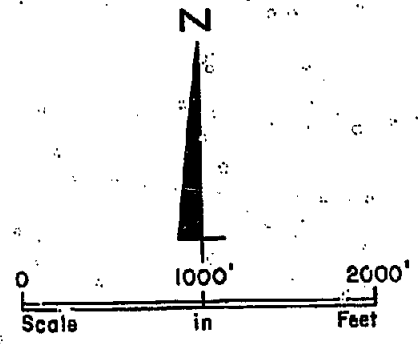

CIRI-PLACER
BELUGA METHANOL PROJECT
COOK INLET, ALASKA

PAUL WEIR COMPANY
INCORPORATED
CHICAGO, ILLINOIS 60608

NET COAL ISOPACHS
Q BED
CHUITNA WEST AREA

EXHIBIT M
JULY, 1981
SCALE: 1" = 1000'
JOB NO. 2750-A

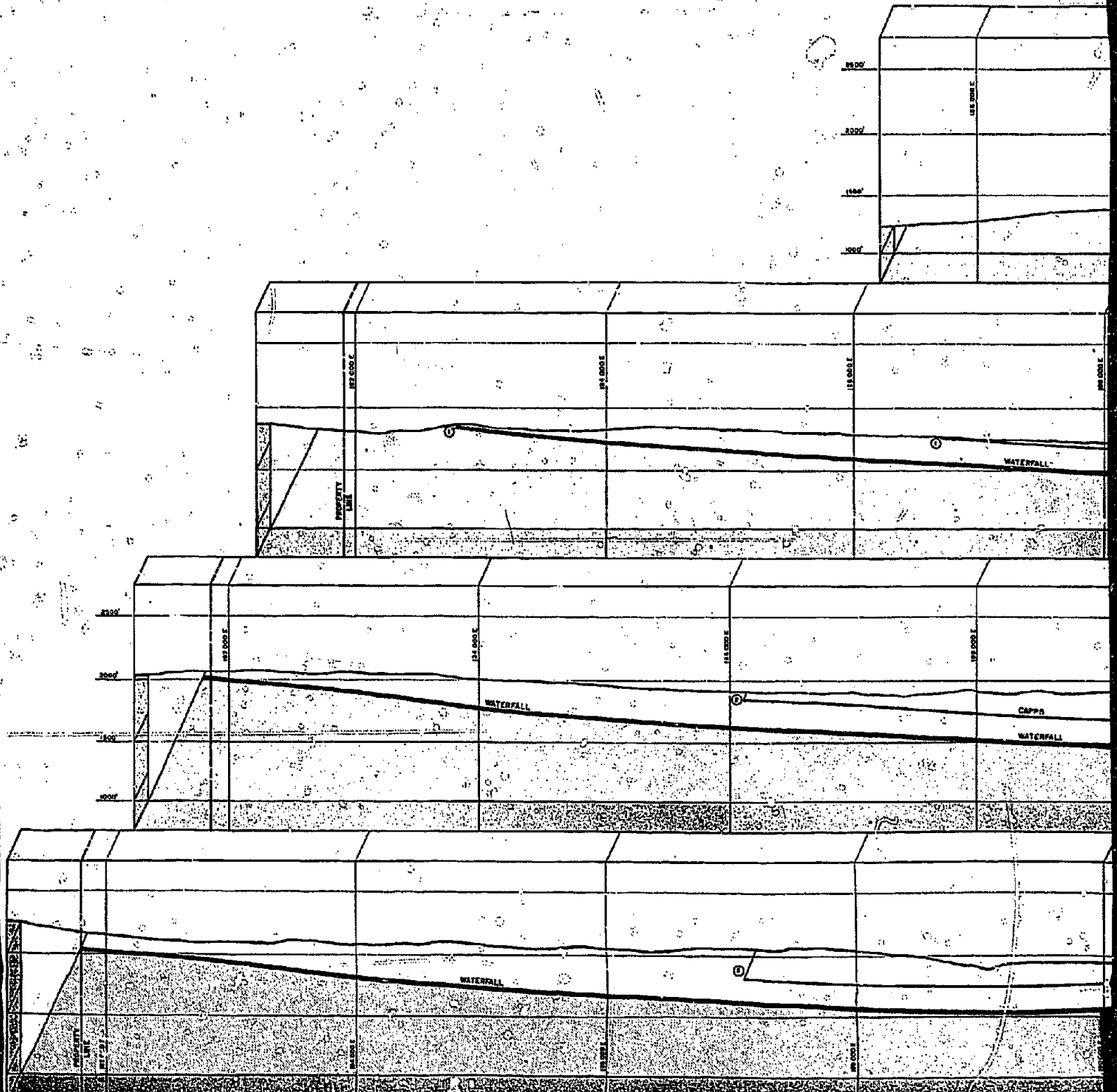

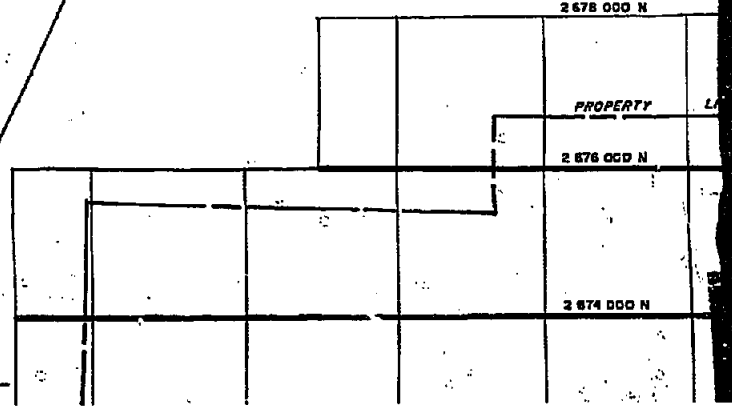
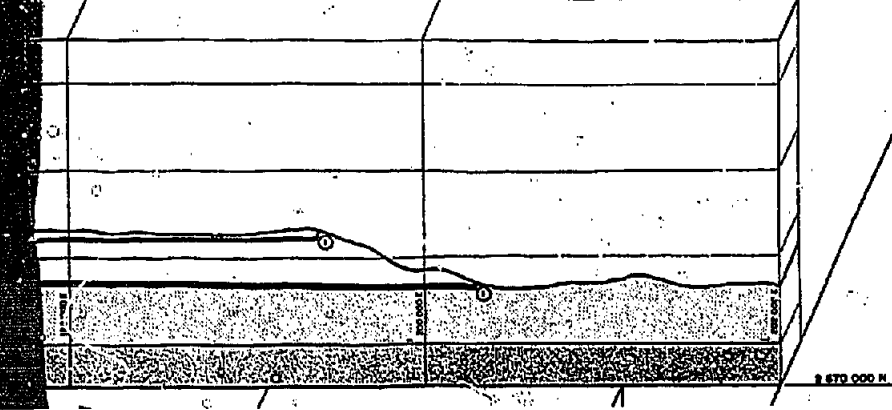
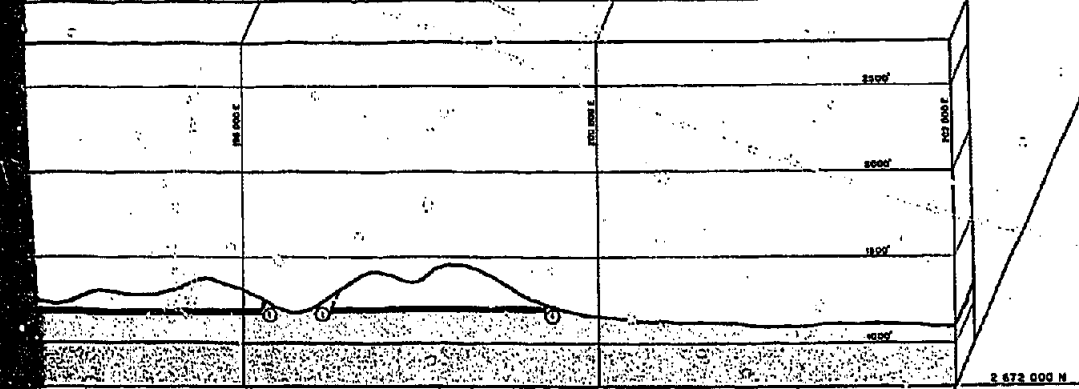
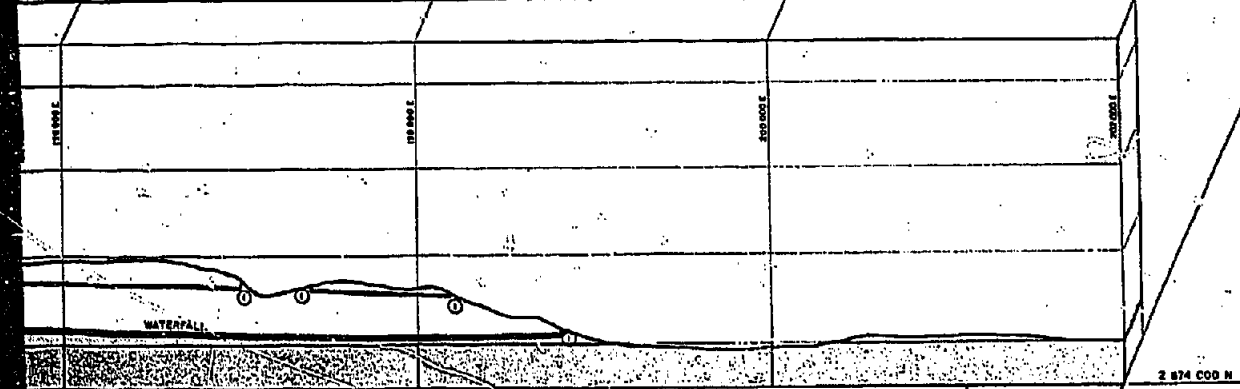
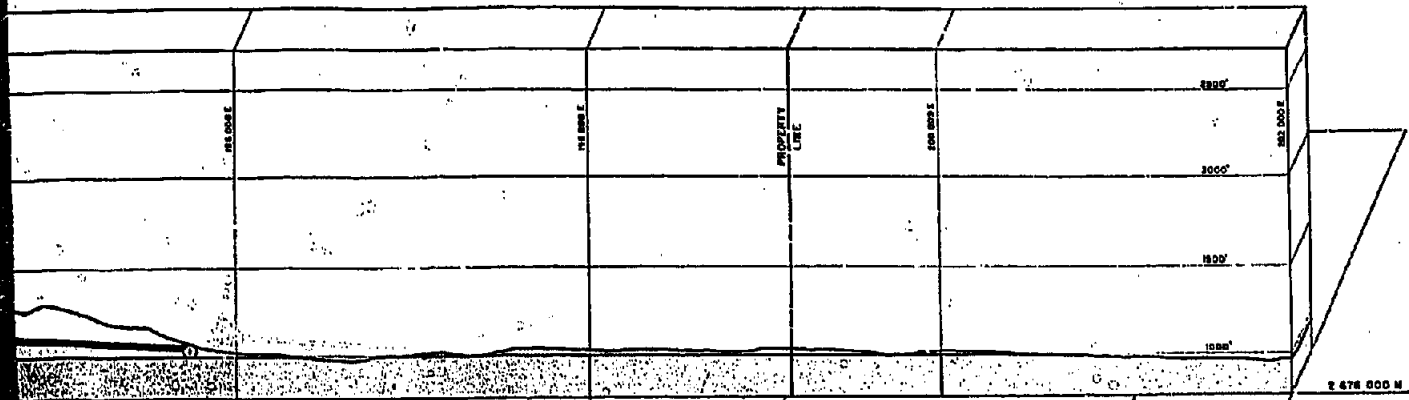
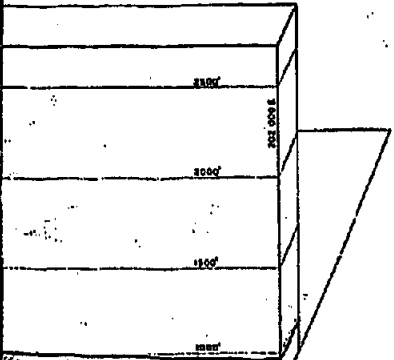
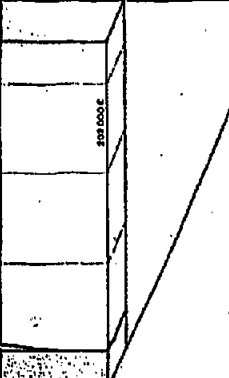

EXHIBIT - N



2 678 000 N



2 674 000 N

000 N

2 678 000 N

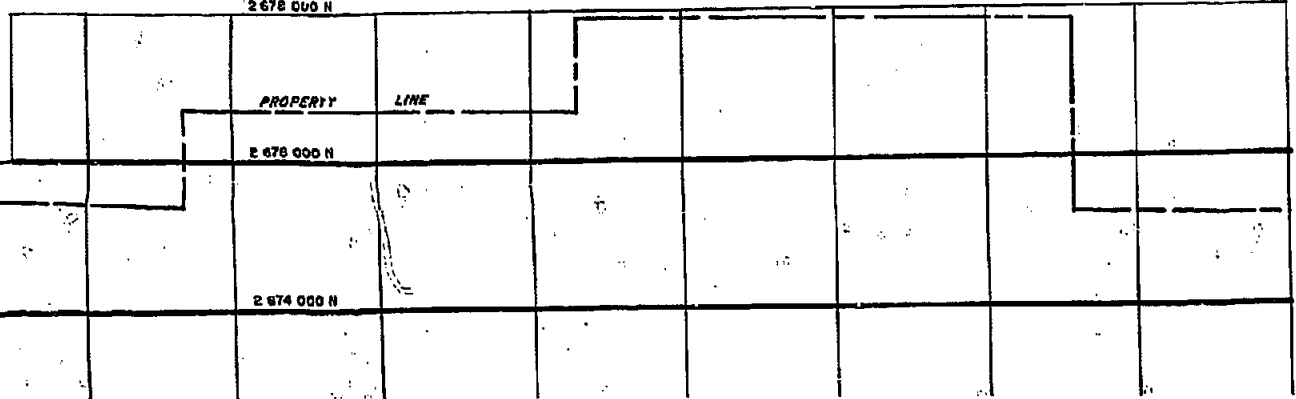

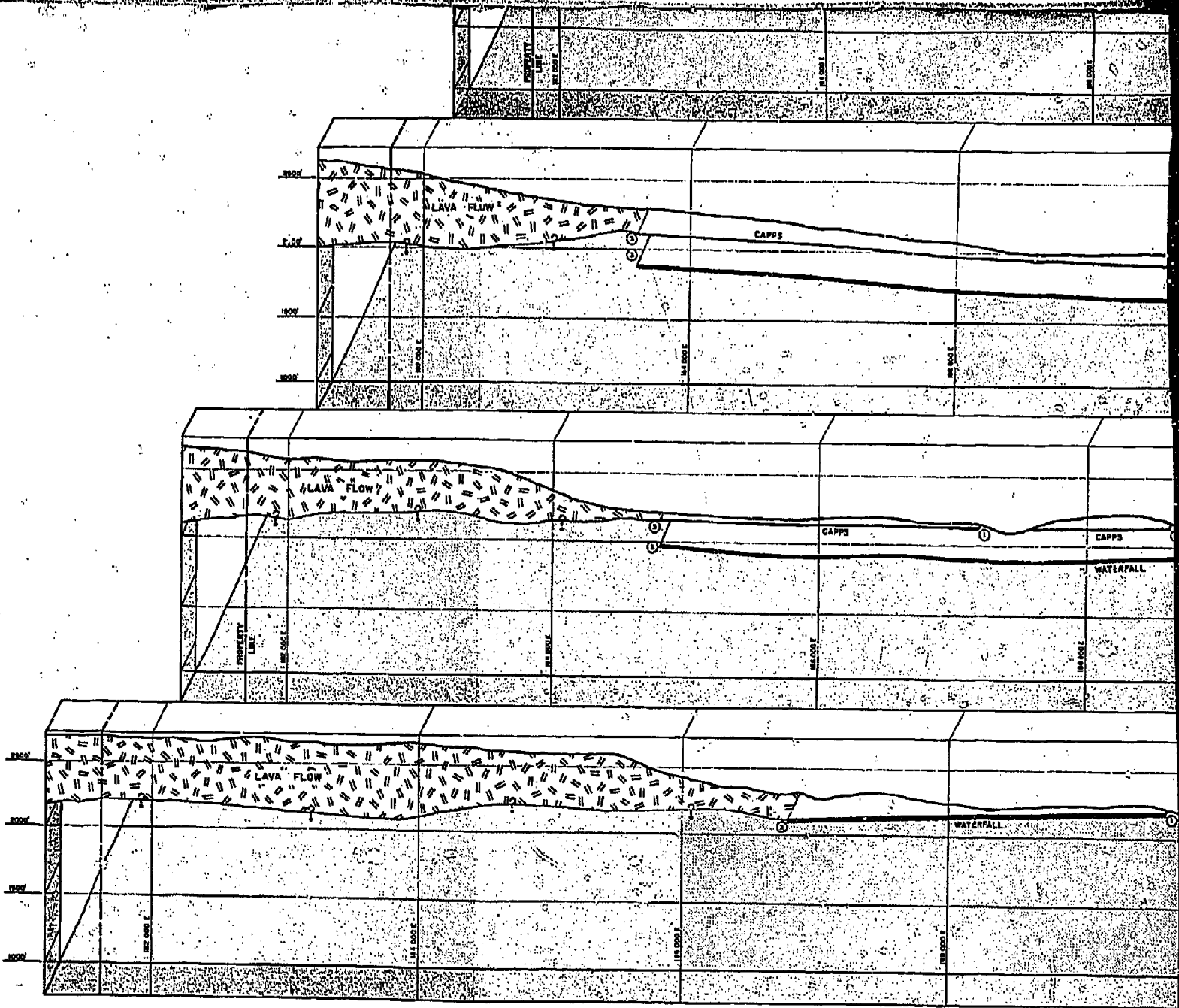

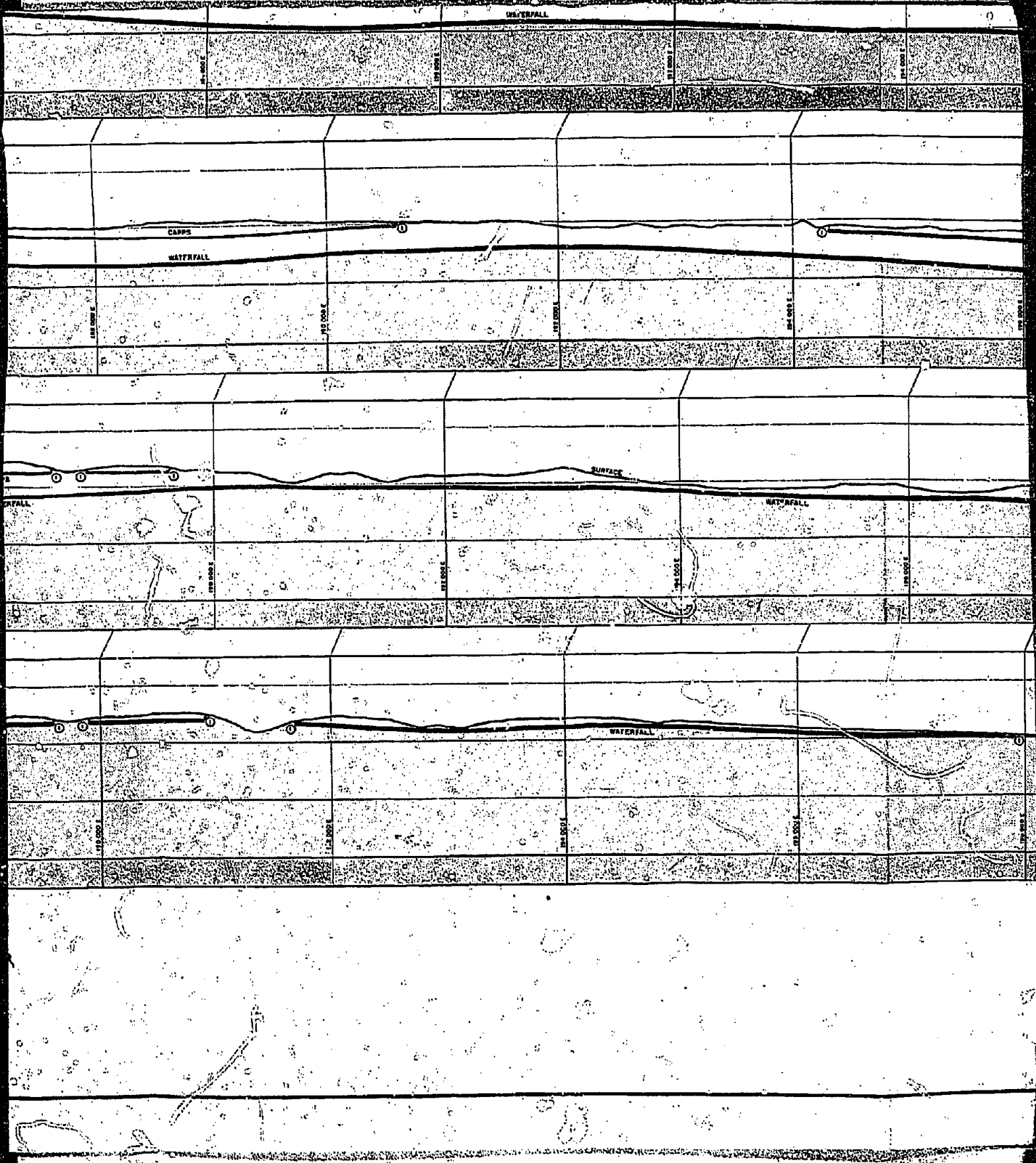

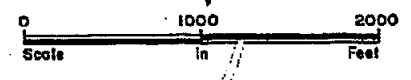
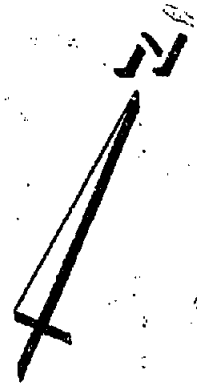
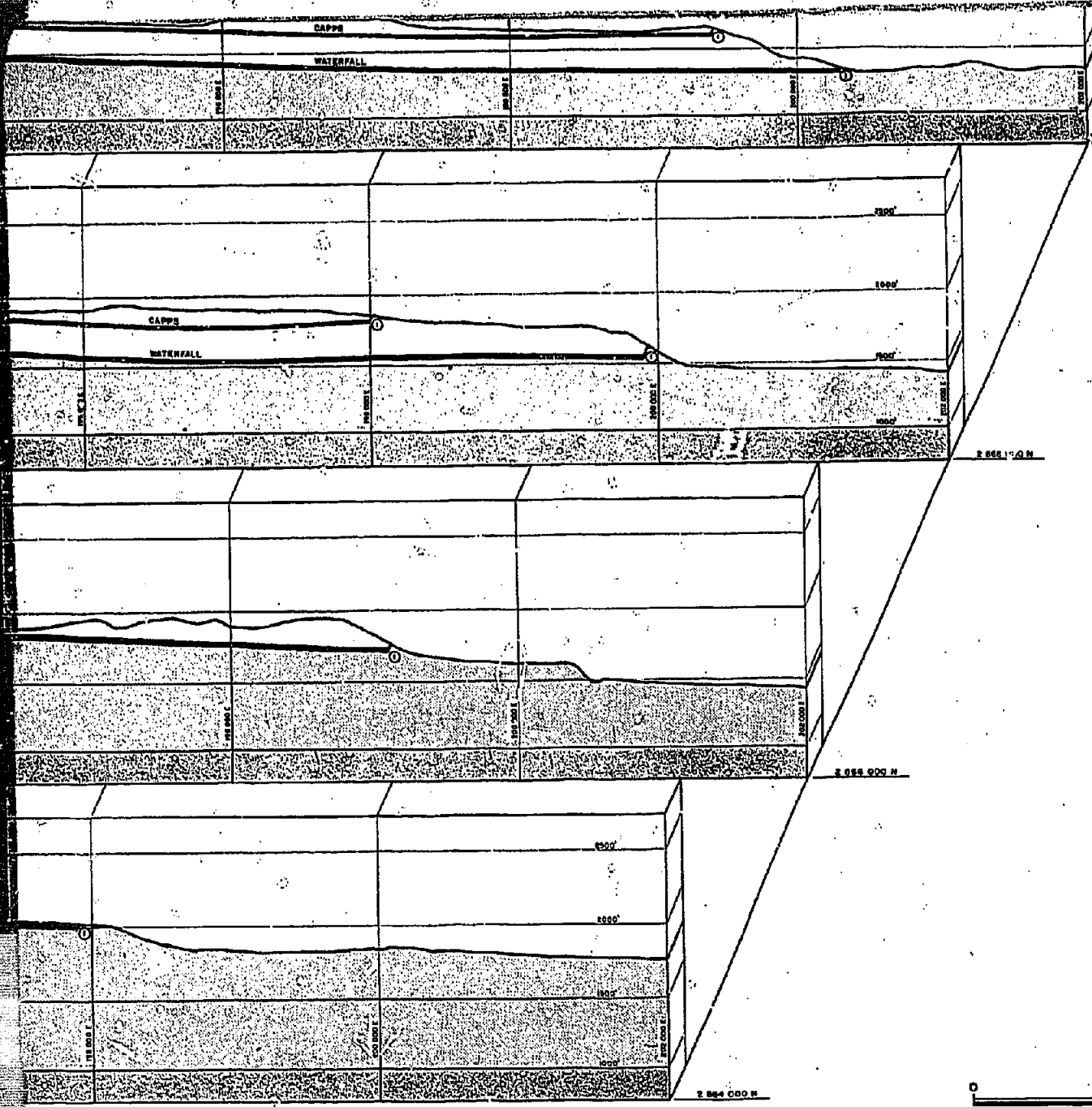

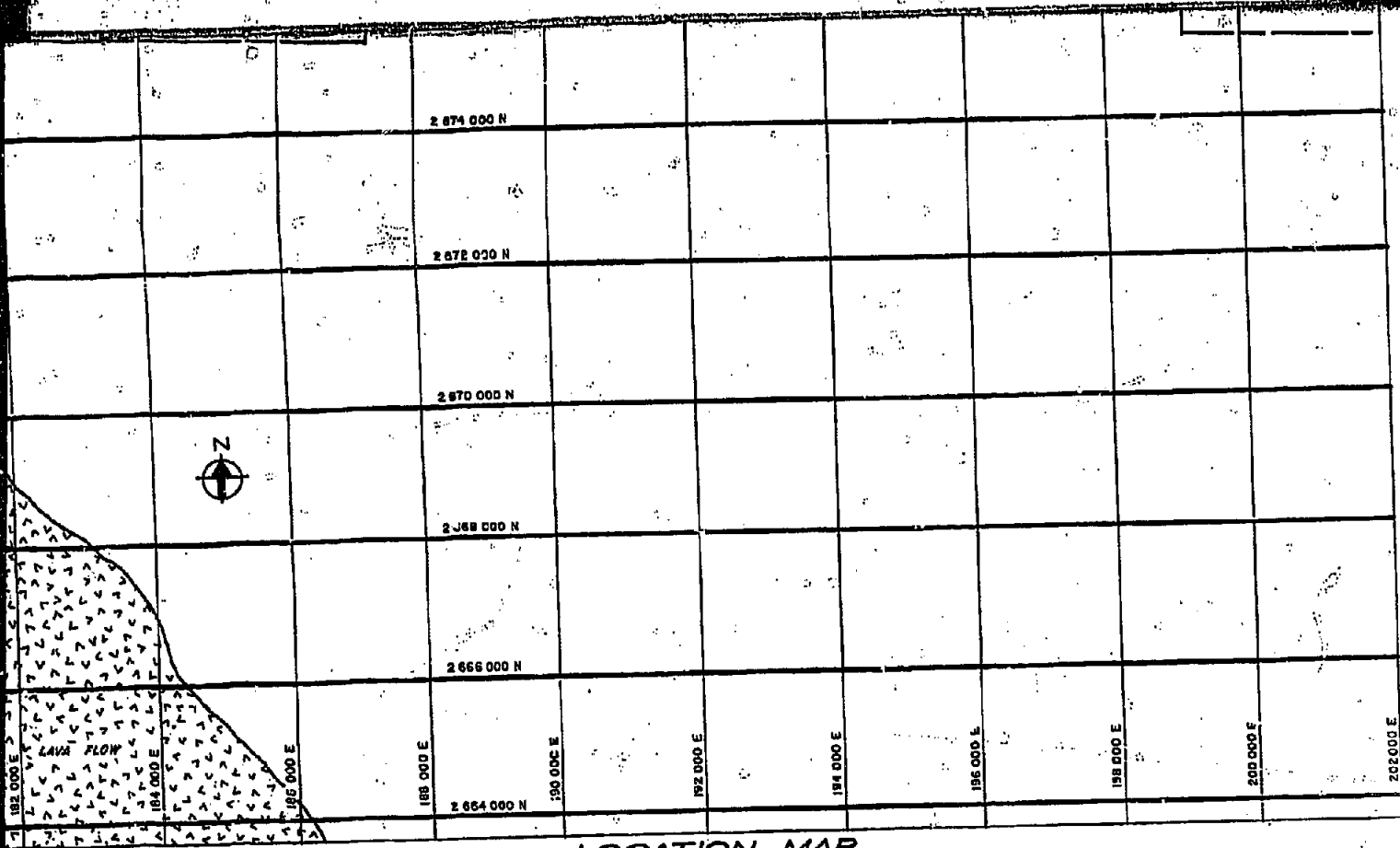

LOCATION MAP

Not to Scale

LEGEND

- SUBCROP _____ ①
- ERODED _____ ②
- COVERED BY IGNEOUS FLOW _____ ③

2000
Feet

| | |
|---|---|
| <p>CIRI-PLACER BELUGA METHANOL PROJECT COOK INLET, ALASKA</p> | <p>PAUL WEIR COMPANY INCORPORATED CHICAGO, ILLINOIS 60608</p> |
| <p>CROSS SECTIONS CAPPS AREA</p> | <p>EXHIBIT N JULY, 1981 SCALE: SEE EXHIBIT JOB NO. 2750-A</p> |