

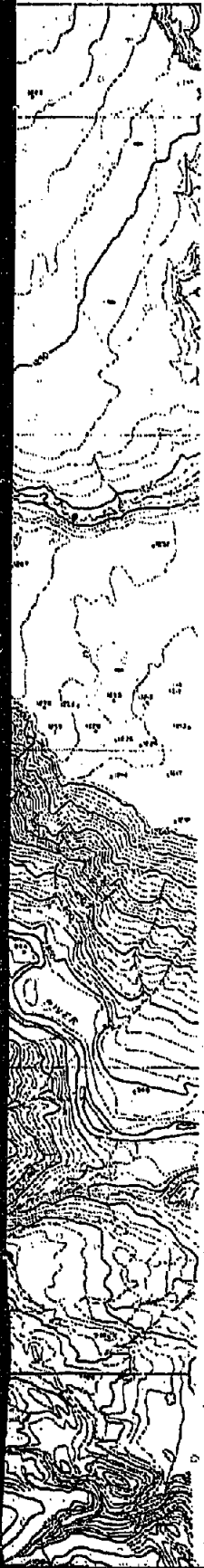



PROPERTY LINE —
LIMIT OF DATA —
NET COAL ISOPACH
RESOURCE AREA —

EXHIBIT - F



LEGEND

- PROPERTY LINE 
- LIMIT OF DATA 
- NET COAL ISOPACHS 
- RESOURCE AREA 

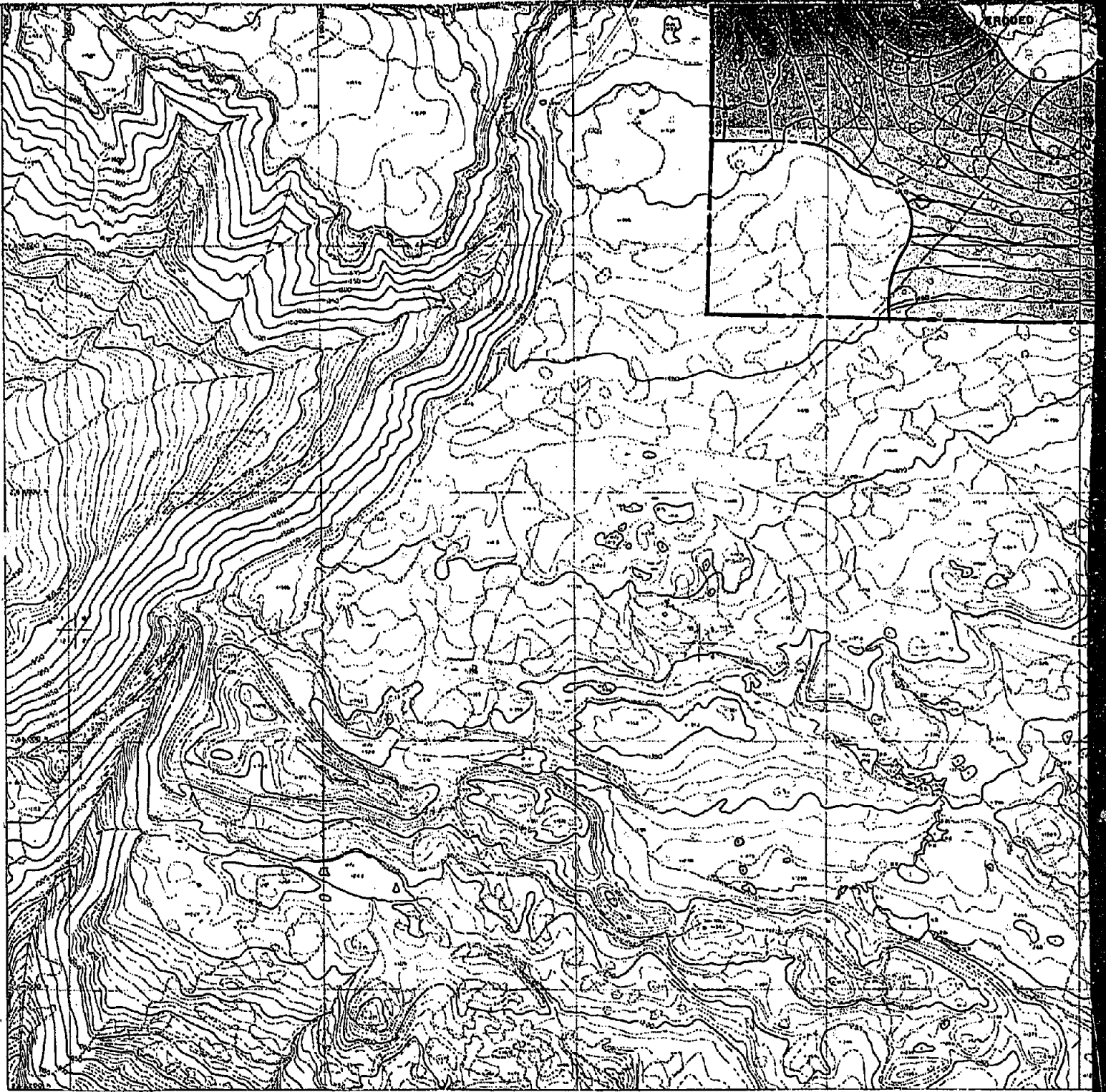

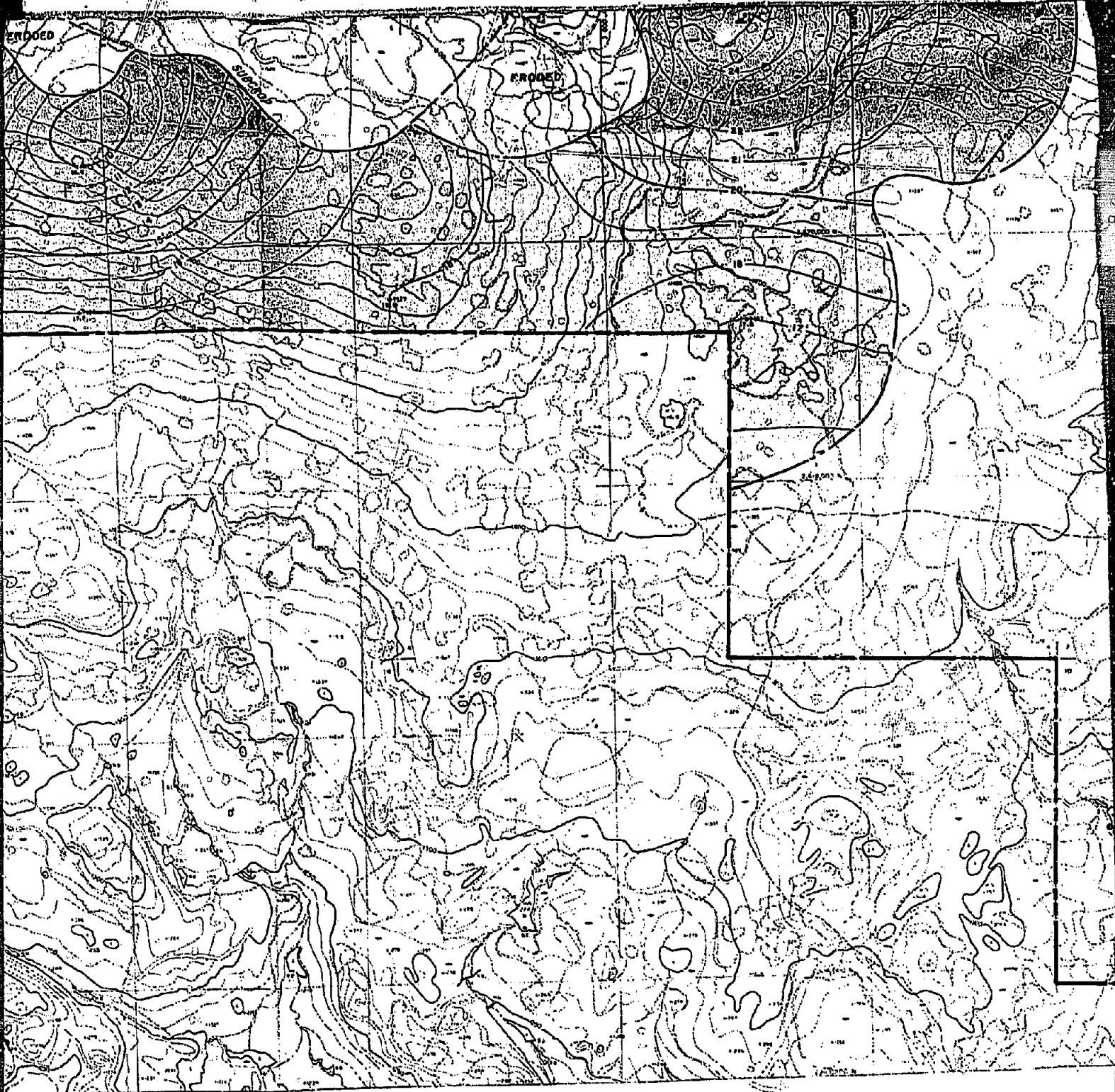

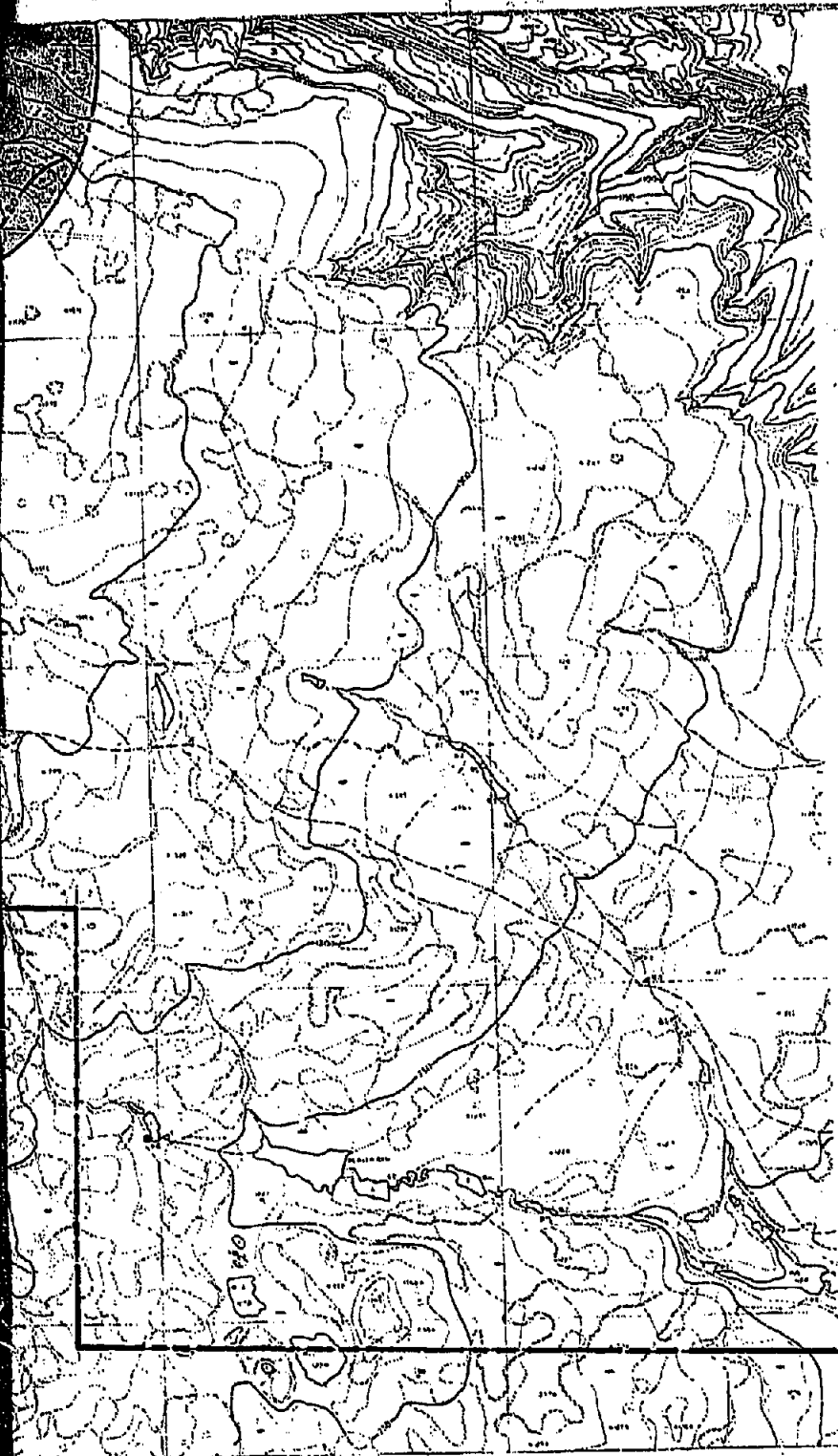

CIRI-PLAC
BELUGA-METHAN
COOK INLET, ALASKA

NET COAL IS
K BE
CHUITNA WES

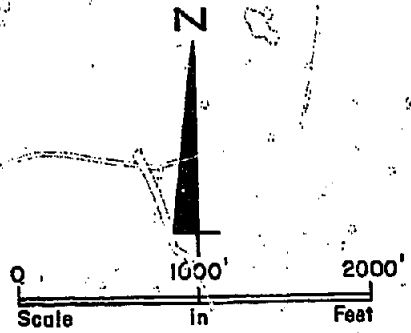
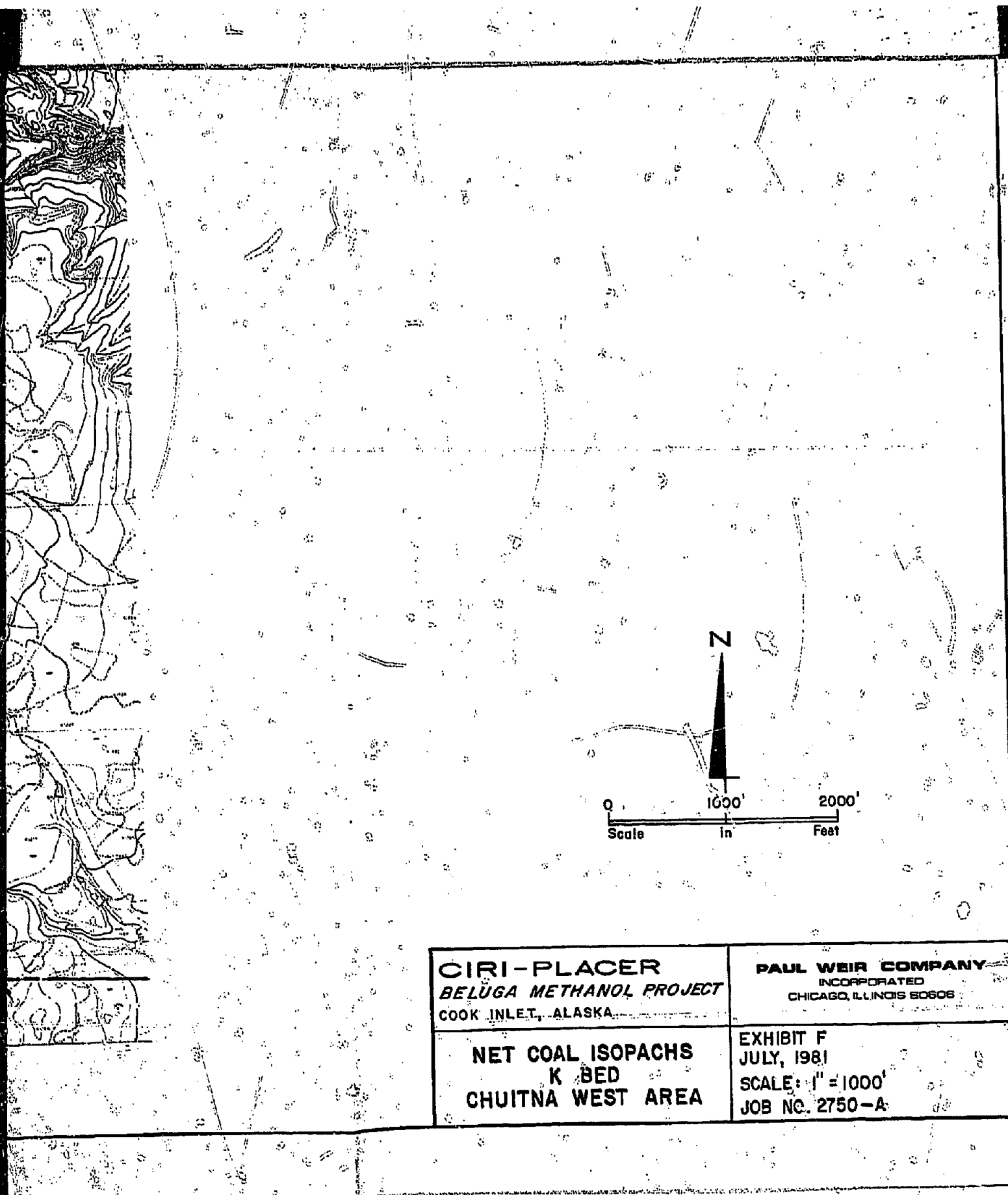

CIRI-PLACER
BELUGA METHANOL PROJECT
COOK INLET, ALASKA

PAUL WEIR COMPANY
INCORPORATED
CHICAGO, ILLINOIS 60606

NET COAL ISOPACHS
K BED
CHUITNA WEST AREA

EXHIBIT F
JULY, 1981
SCALE: 1" = 1000'
JOB NO. 2750-A

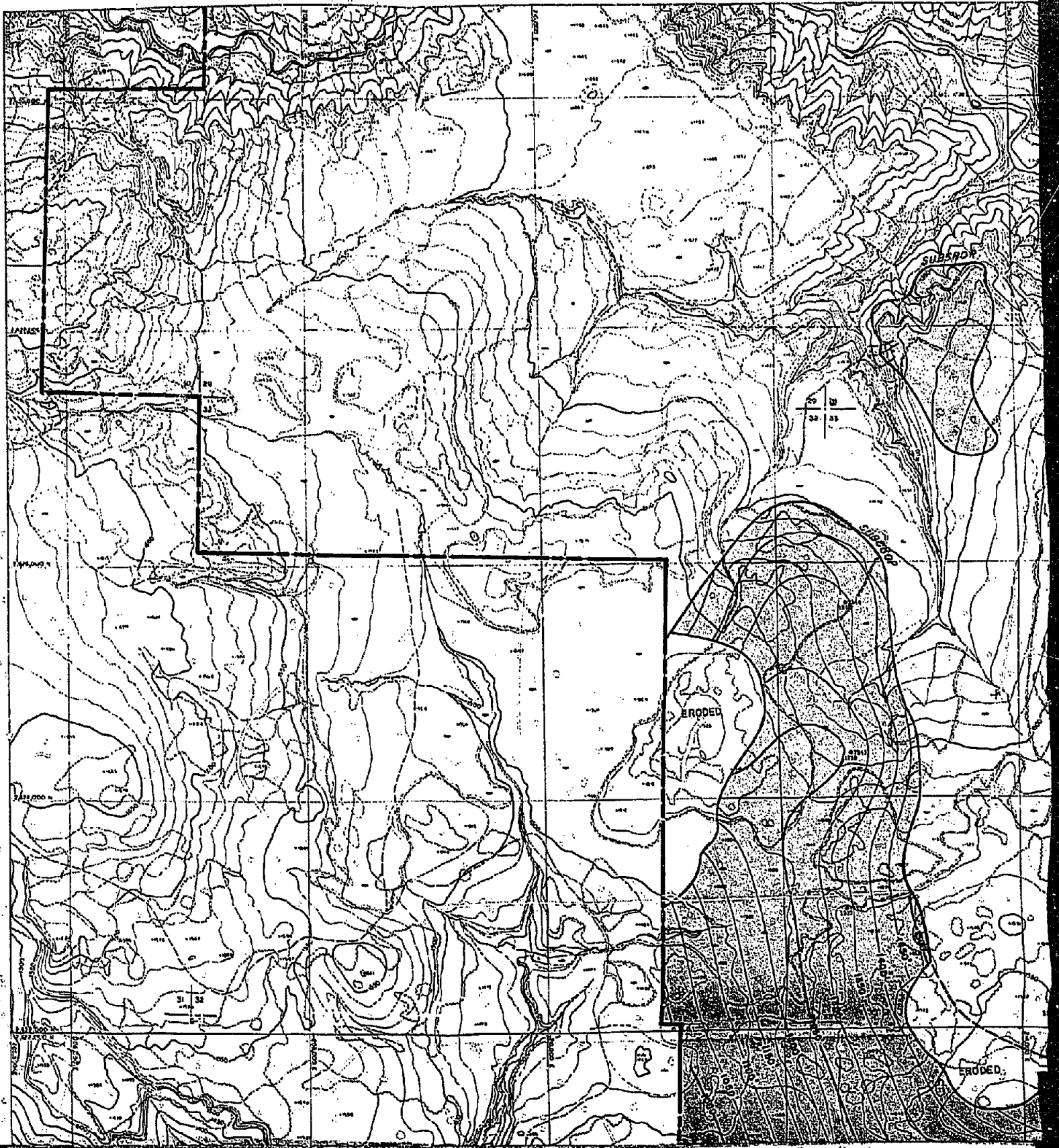

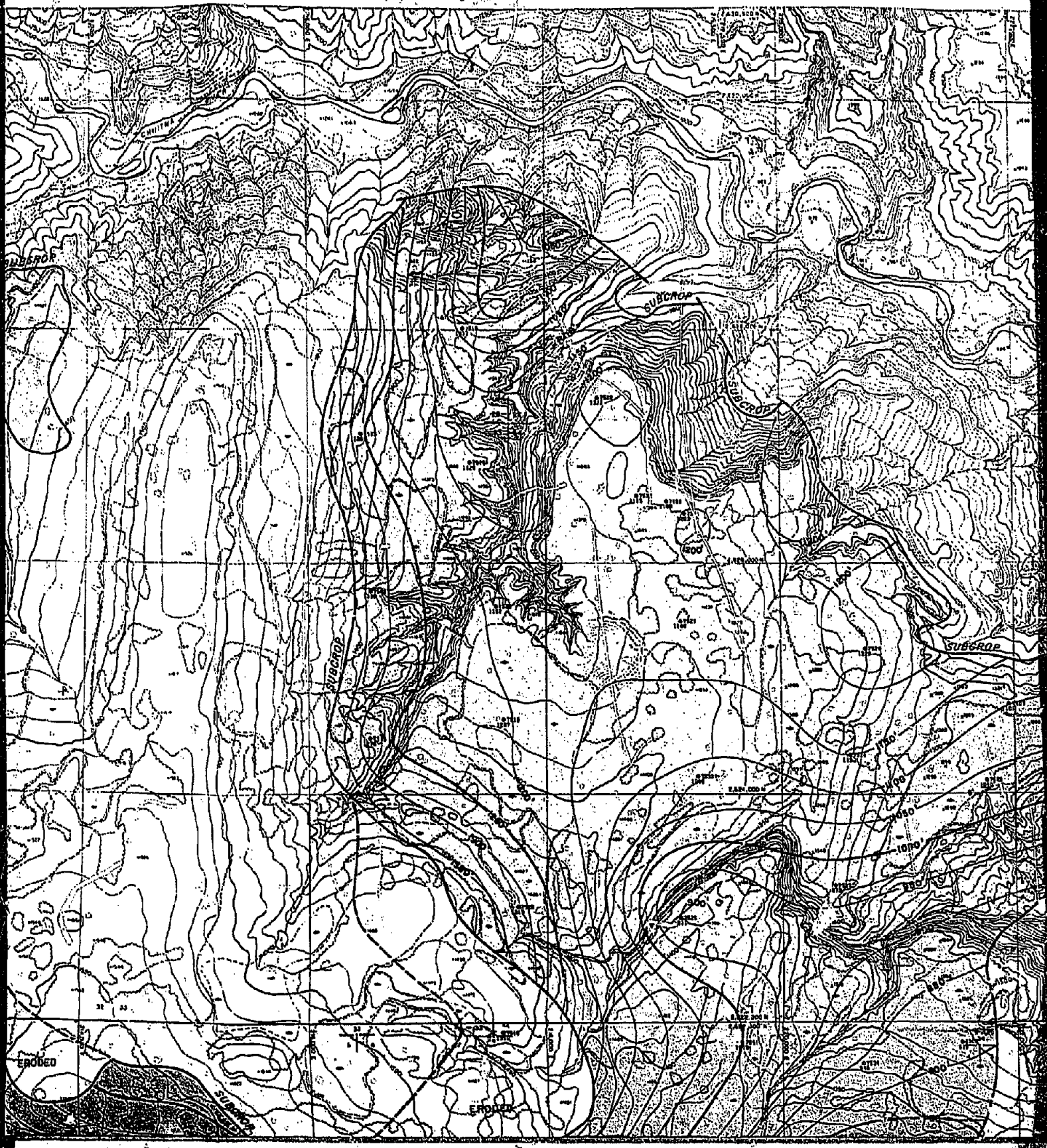

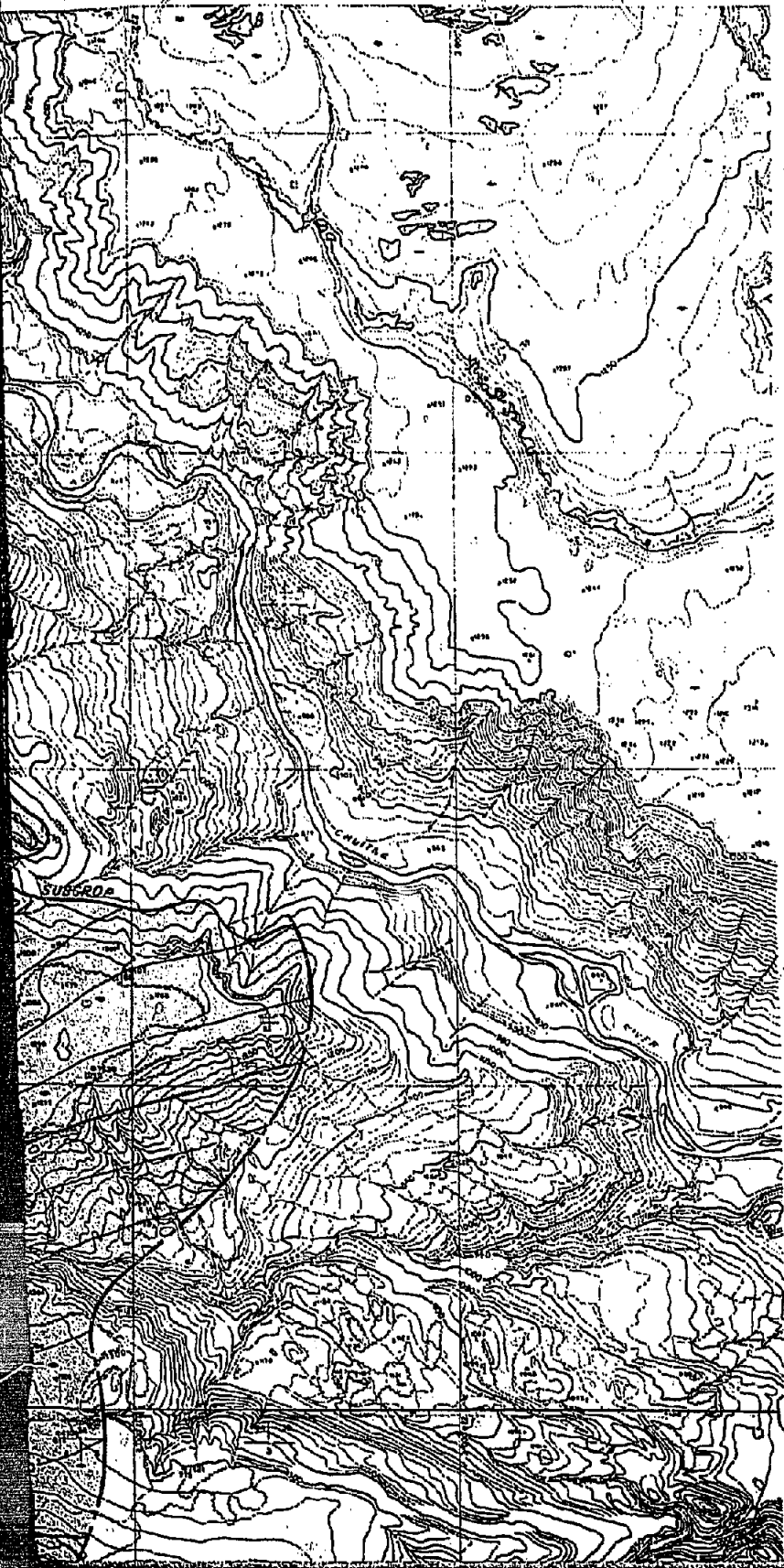



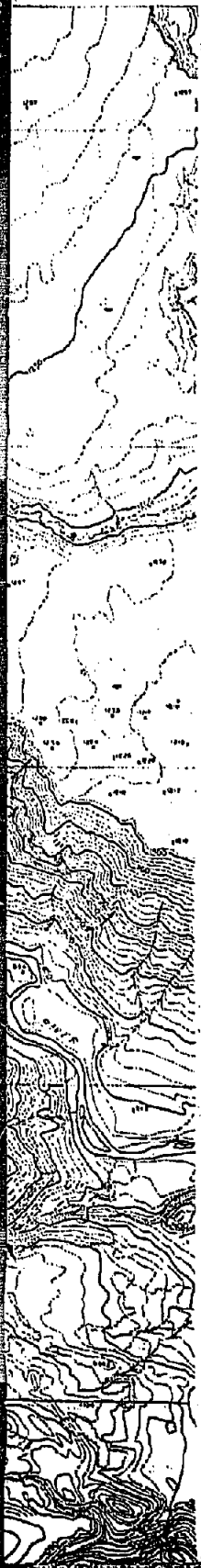

LEGEN

- PROPERTY LINE _____
- LIMIT OF DATA _____
- STRUCTURE _____
- RESOURCE AREA _____

EXHIBIT - G



LEGEND

- PROPERTY LINE 
- LIMIT OF DATA 
- STRUCTURE  1000'
- RESOURCE AREA 

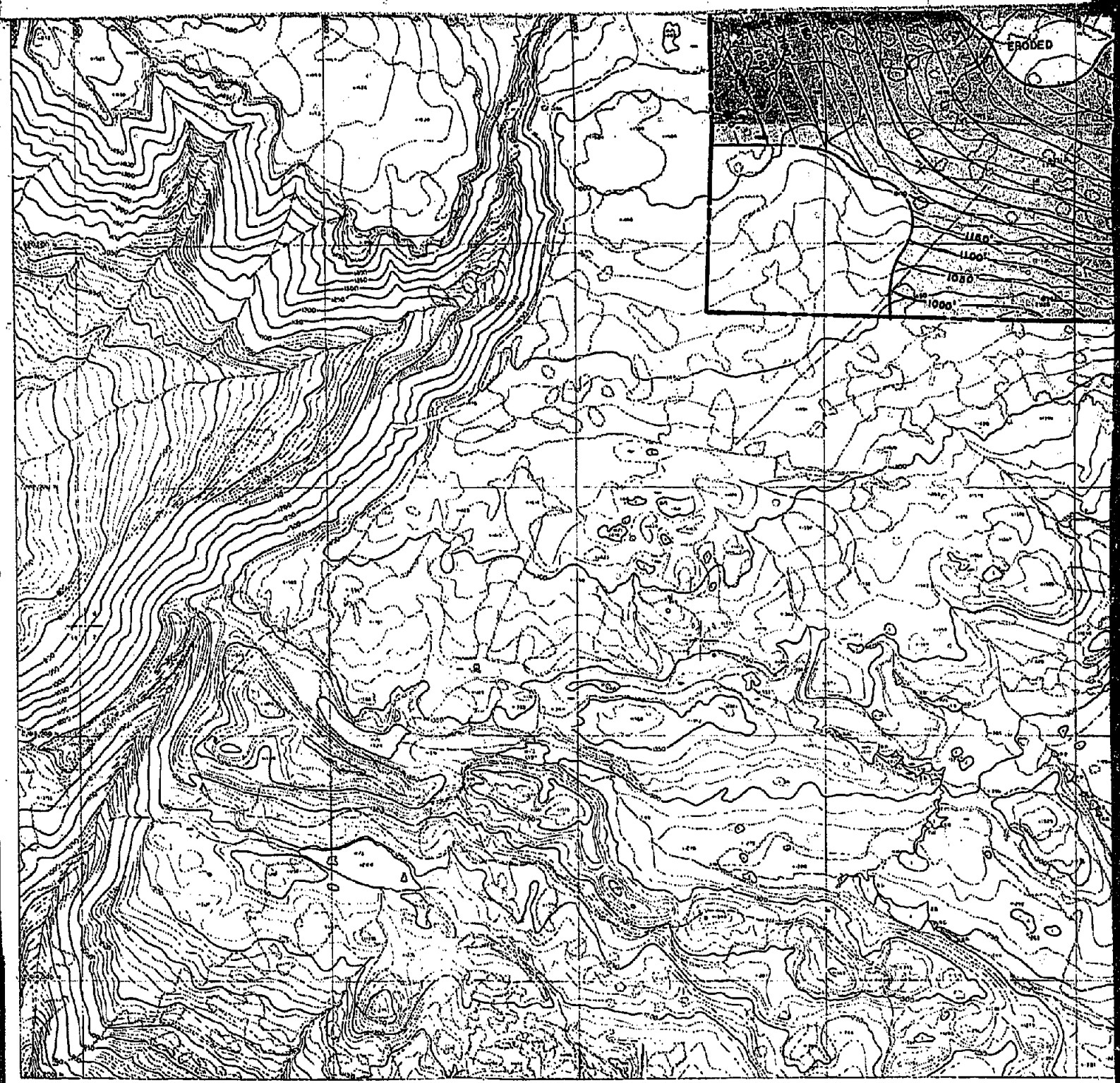

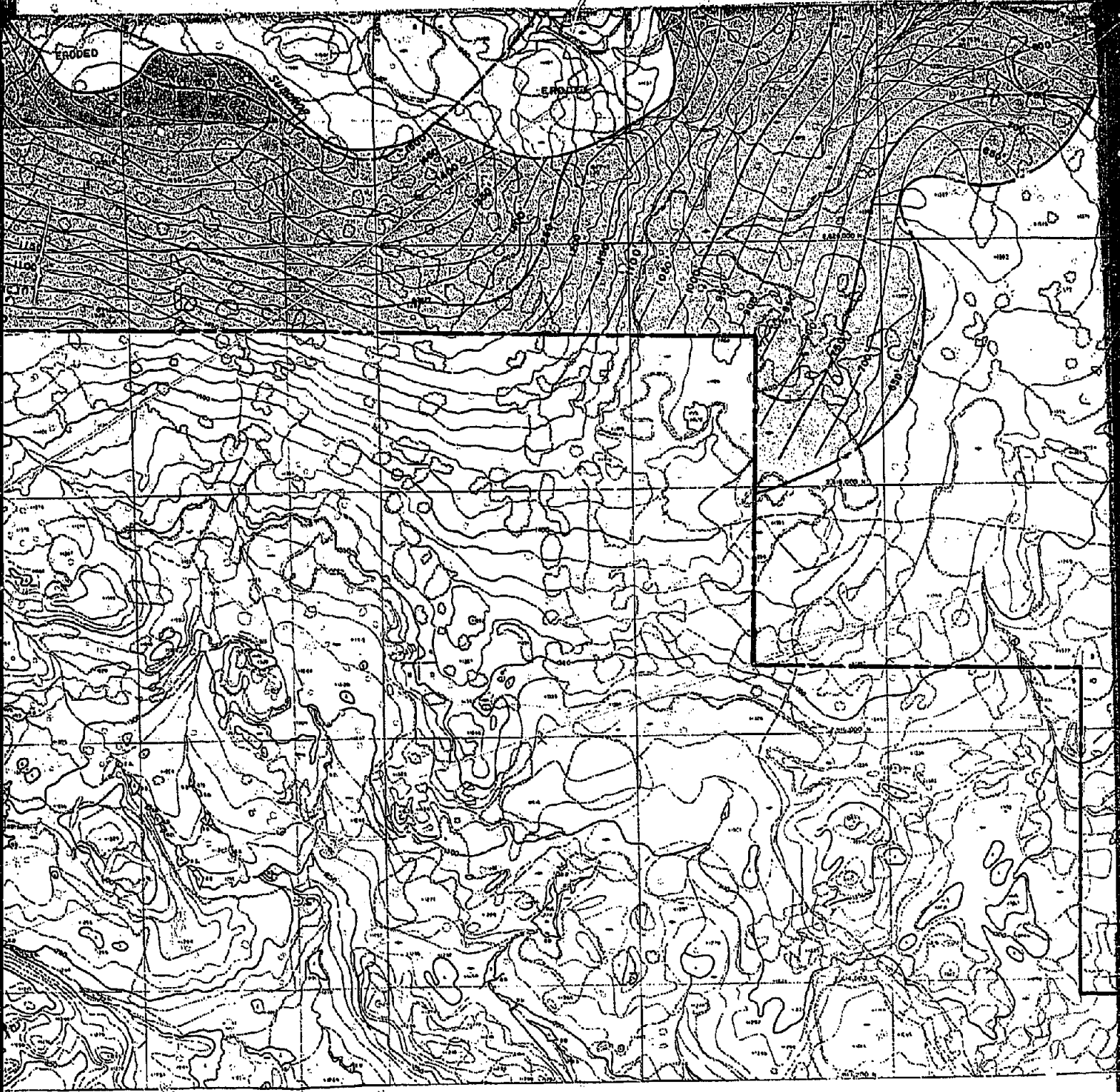

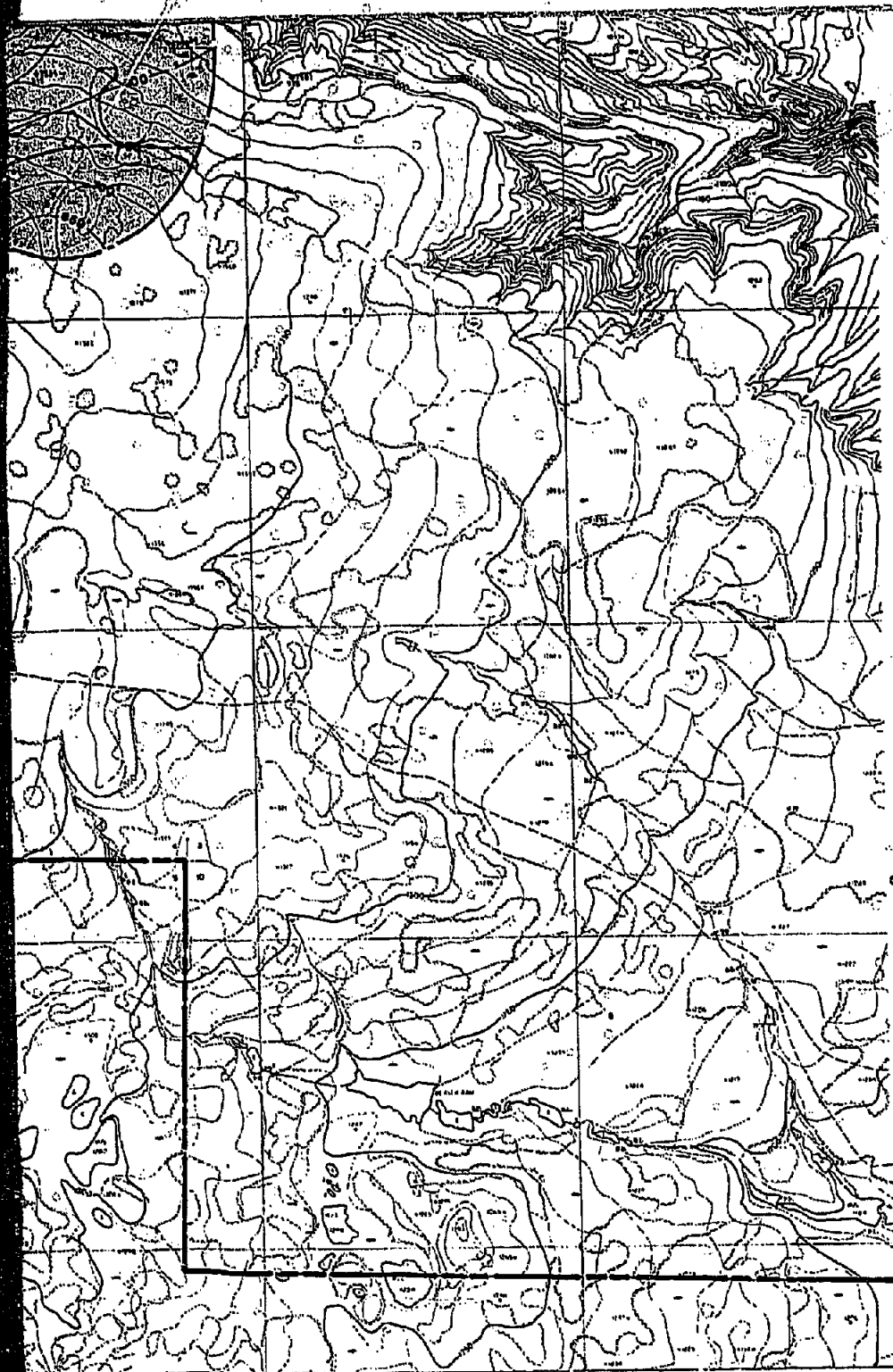

CIRI-P
BELUGA M
COOK INLET,

STRU
CHUITN

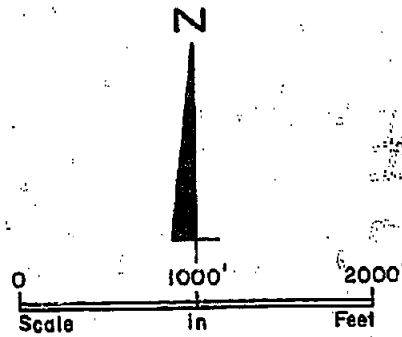
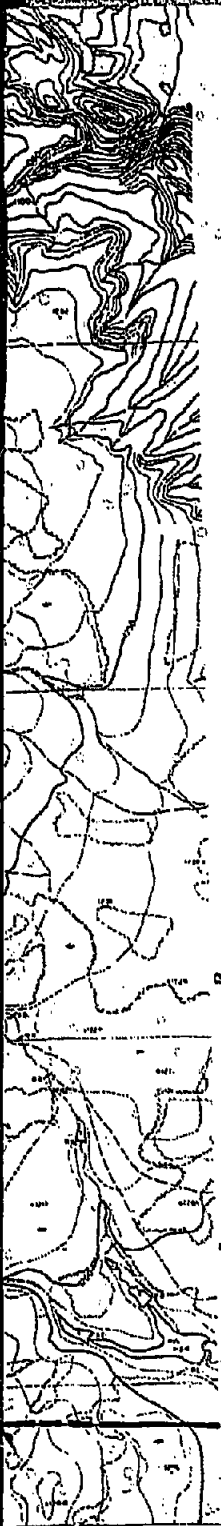

CIRI-PLACER
BELUGA METHANOL PROJECT
COOK INLET, ALASKA

PAJL WEIR COMPANY
INCORPORATED
CHICAGO, ILLINOIS 60606

STRUCTURE (TOP)
K BED
CHUITNA WEST AREA

EXHIBIT G
JULY, 1981
SCALE: 1" = 1000'
JOB NO. 2750-A

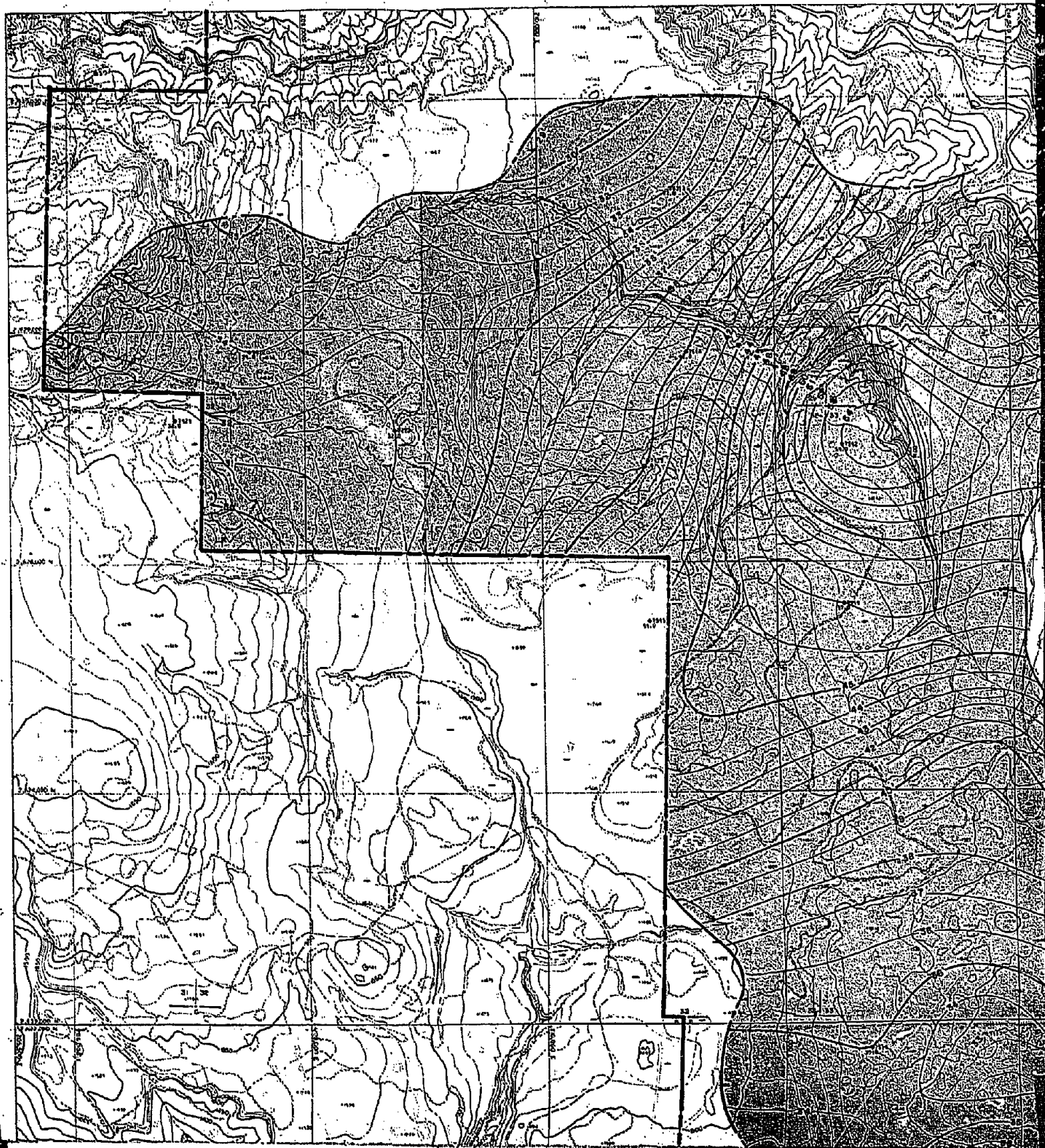

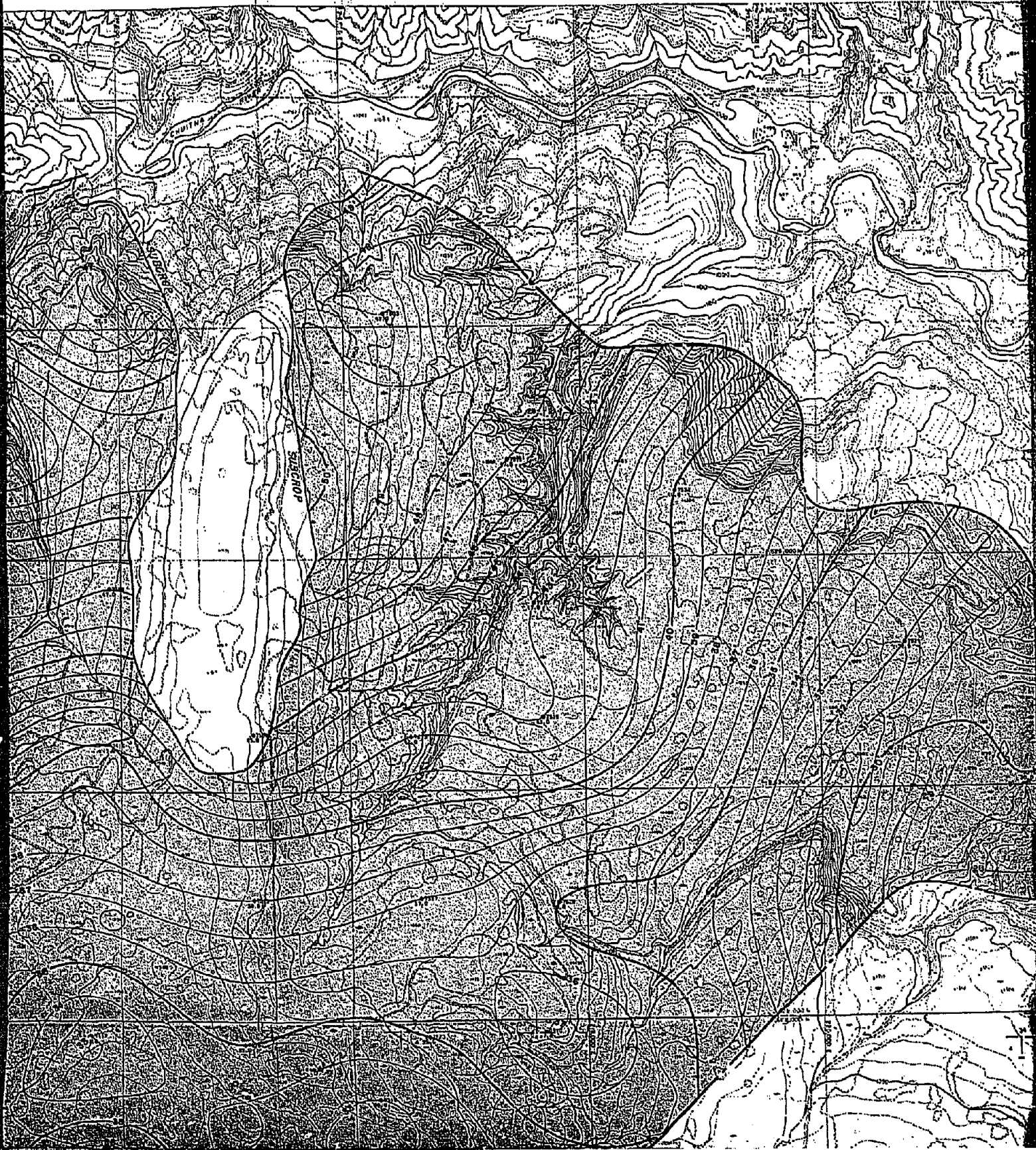

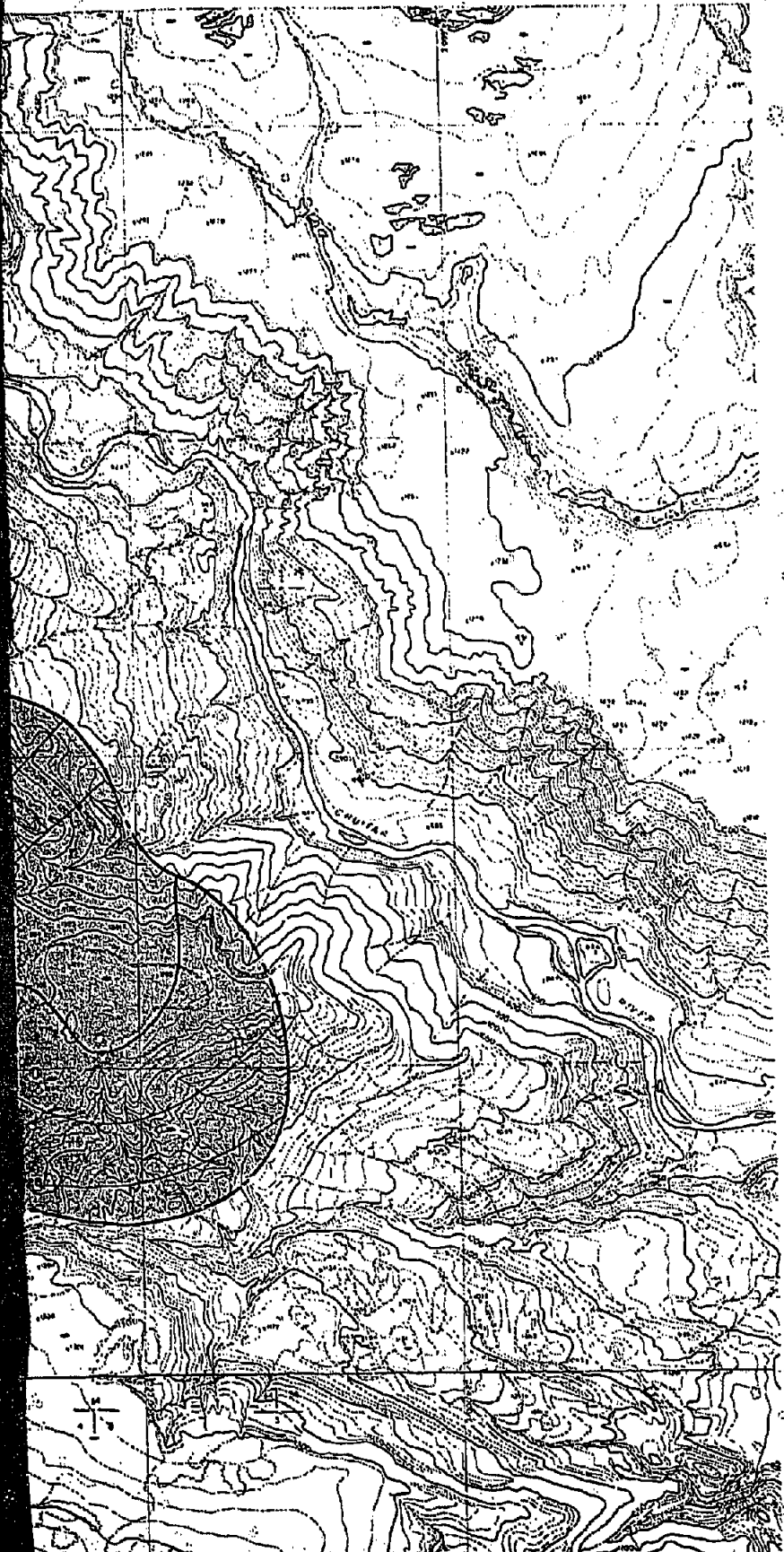

LEGE

- PROPERTY LINE _____
- LIMIT OF DATA _____
- NET COAL ISOPACHS _____
- RESOURCE AREA _____

EXHIBIT-H

LEGEND

- PROPERTY LINE —————
- LIMIT OF DATA —————
- NET COAL ISOPACHS ————— 40'
- RESOURCE AREA ————— 

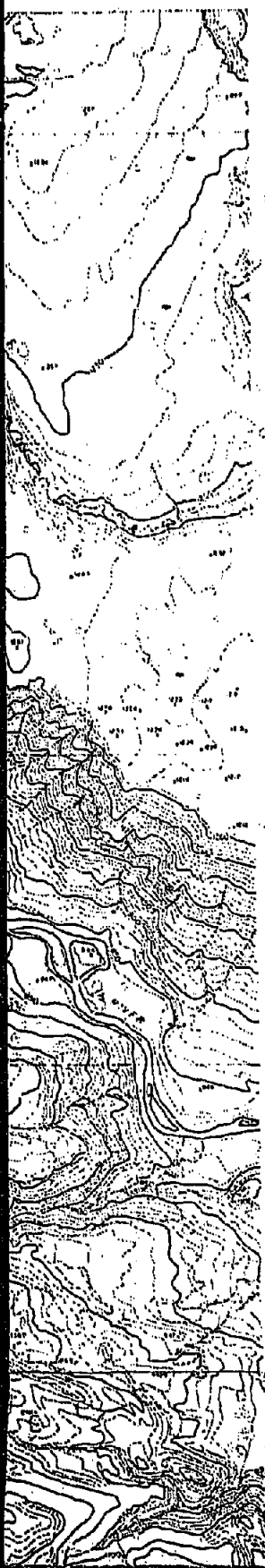

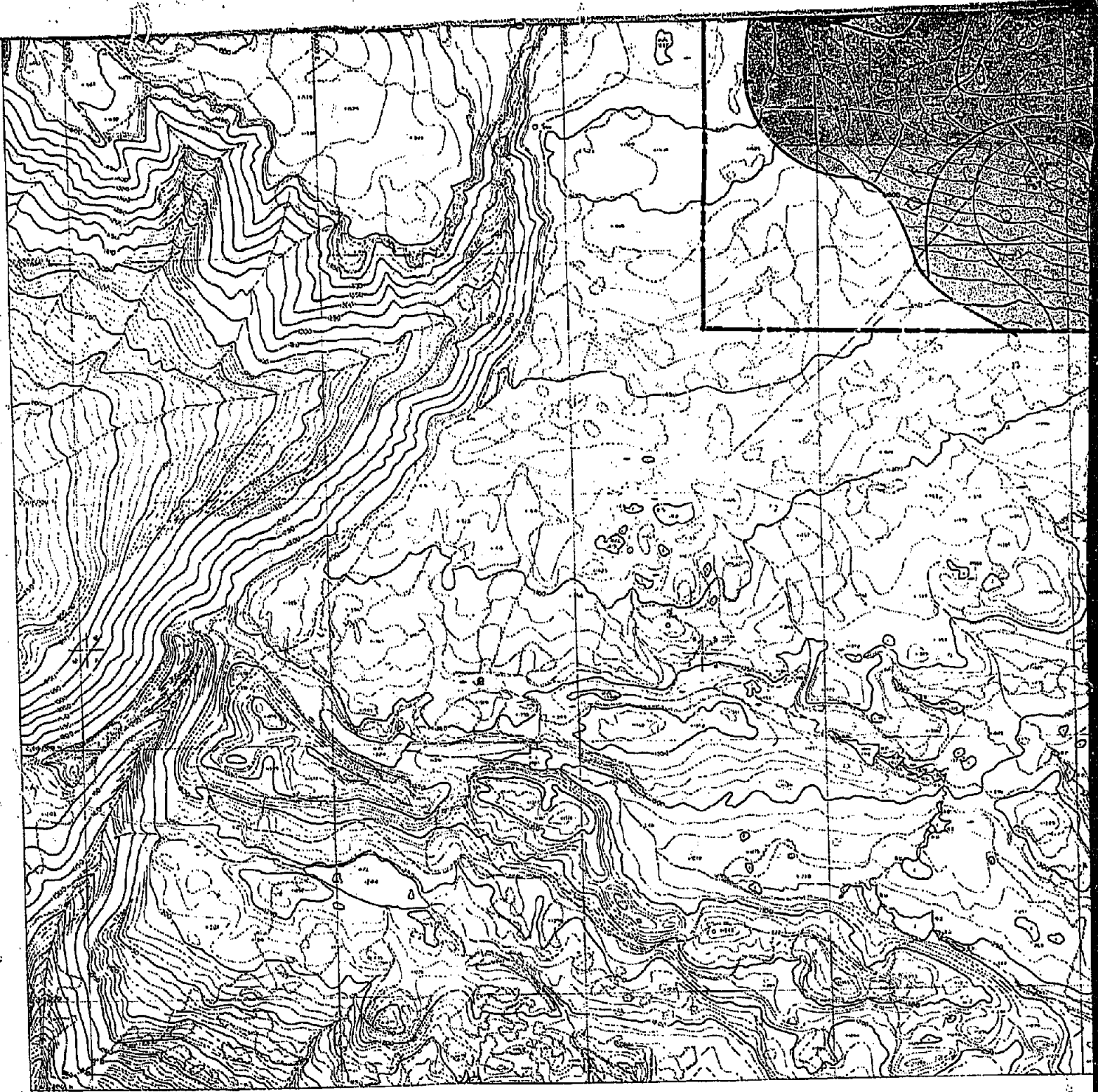

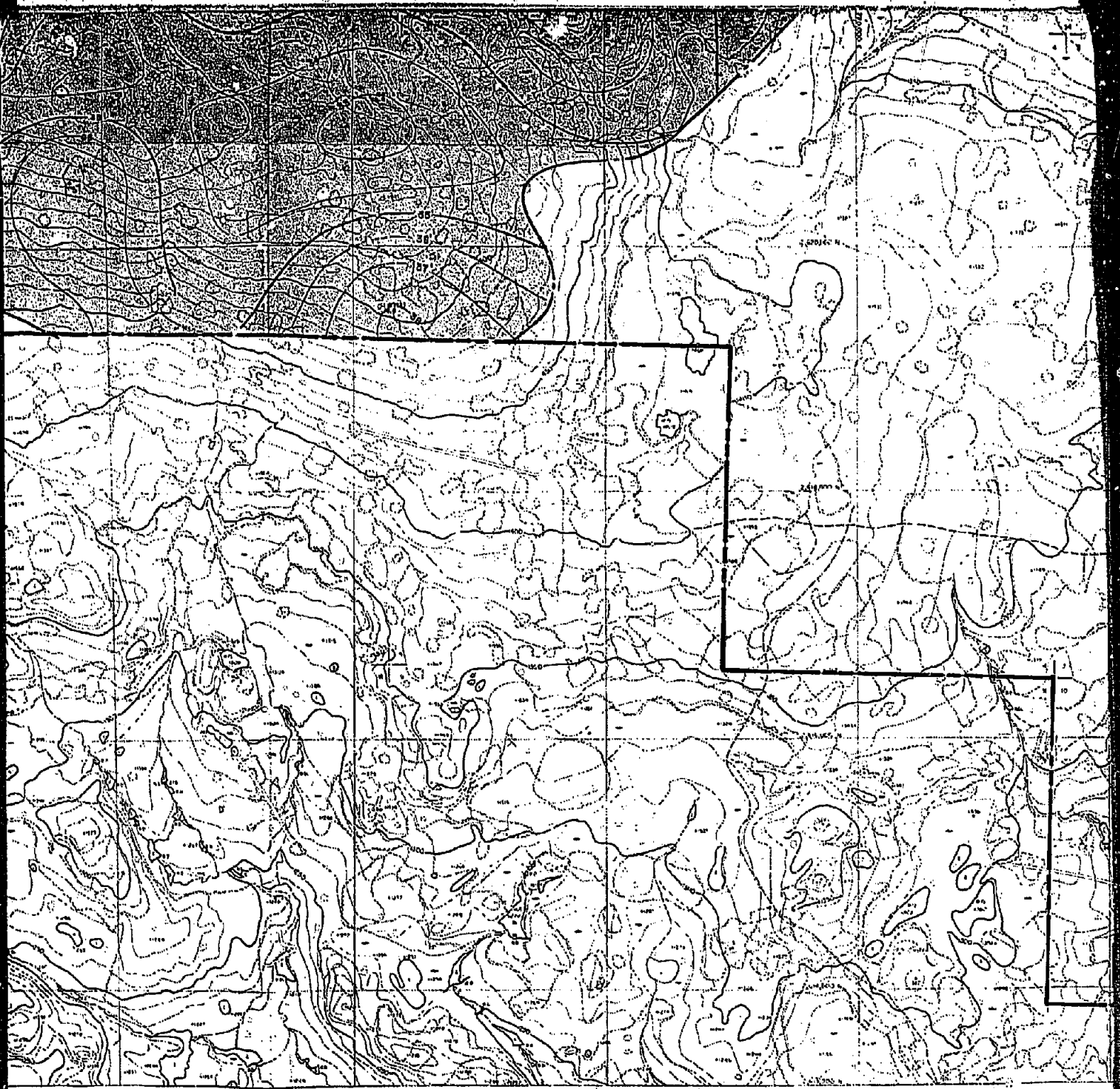

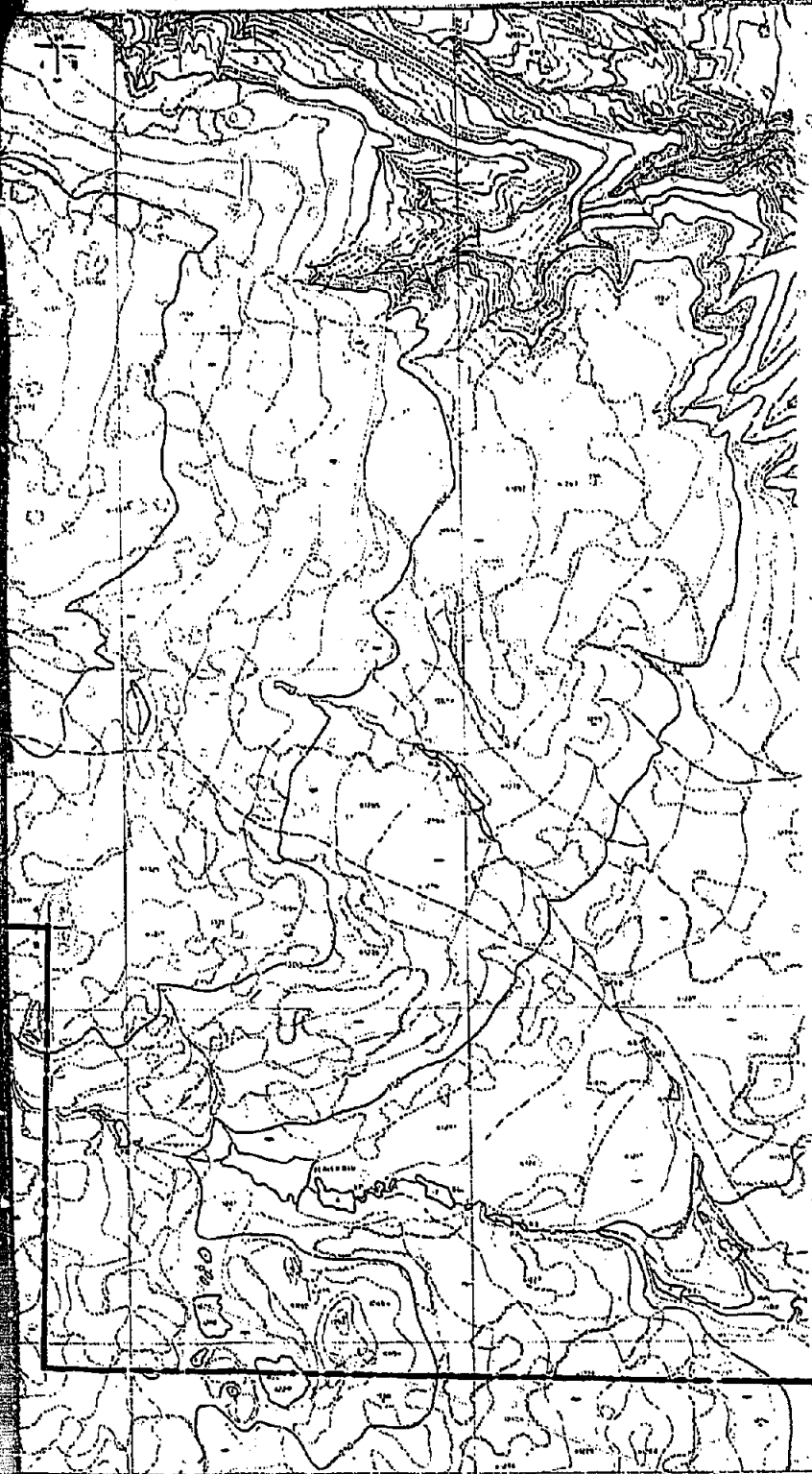

CIRI-PLACE
BELUGA METHANOL
COOK INLET, ALASKA.

NET COAL ISOP
-M BED
CHUITNA WEST

0
Scale

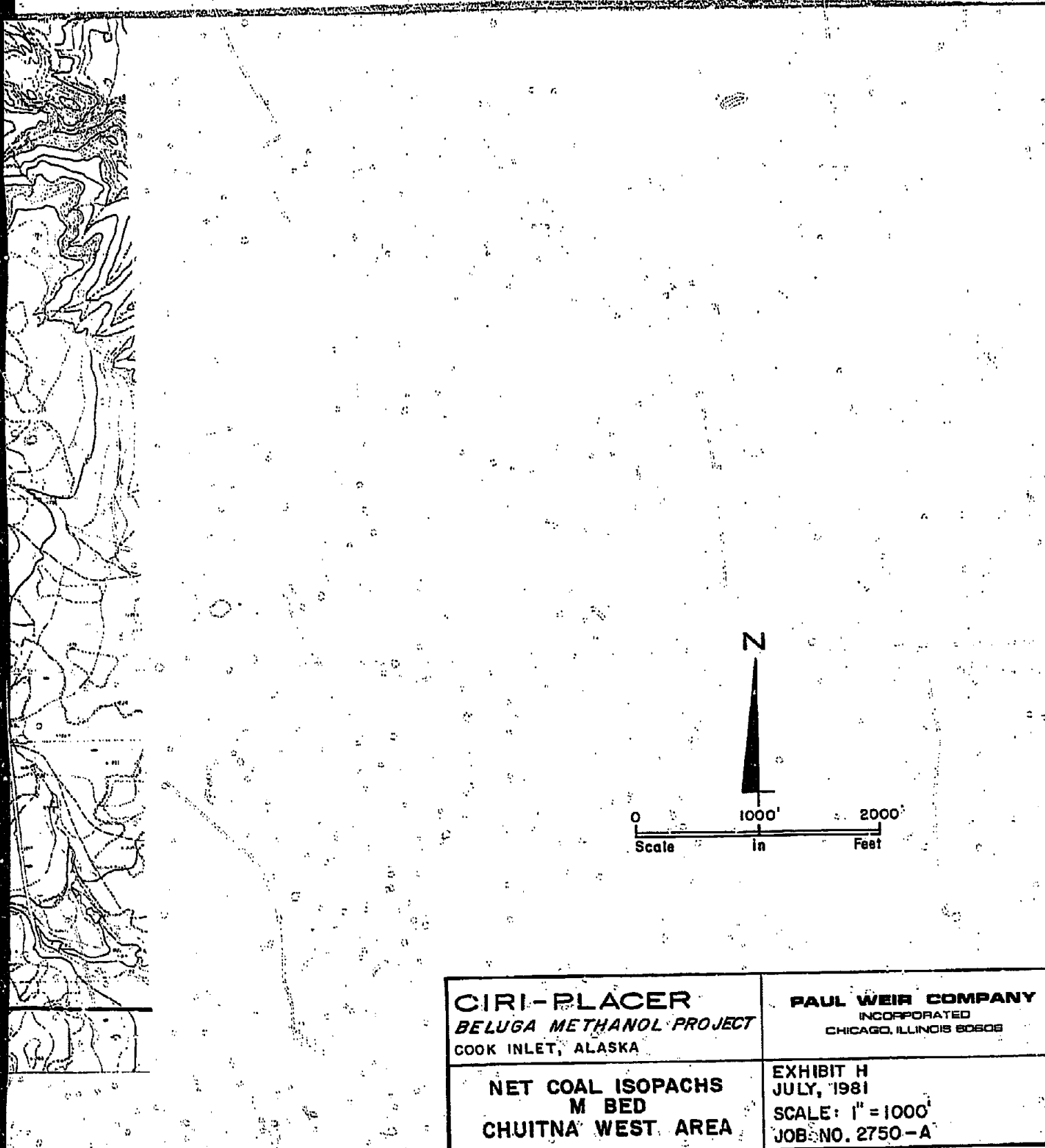

N

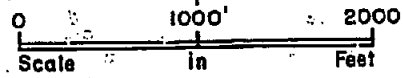

CIRI-PLACER
BELUGA METHANOL PROJECT
COOK INLET, ALASKA

PAUL WEIR COMPANY
INCORPORATED
CHICAGO, ILLINOIS 60608

NET COAL ISOPACHS
M BED
CHUITNA WEST AREA

EXHIBIT H
JULY, 1981
SCALE: 1" = 1000'
JOB NO. 2750-A

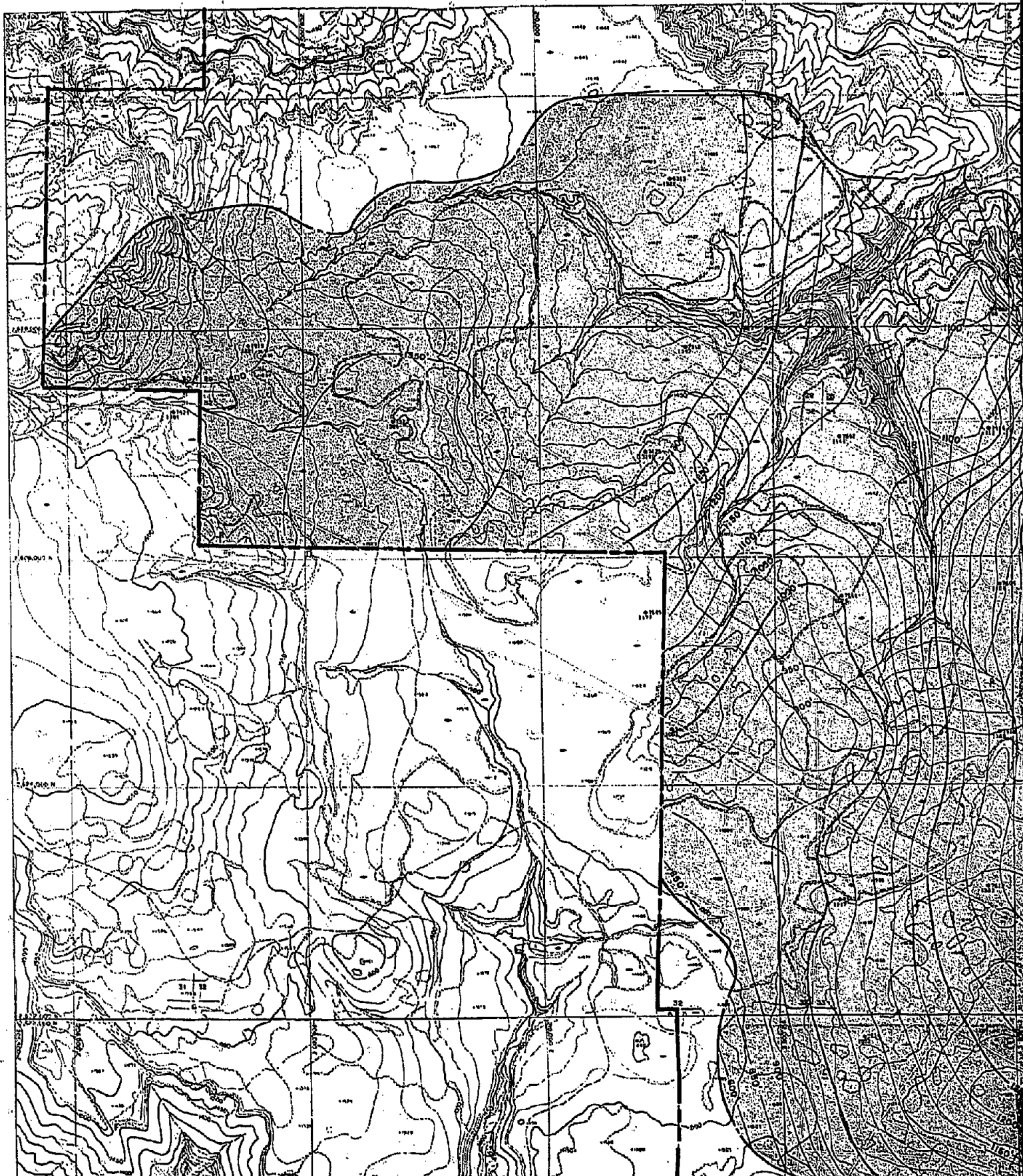

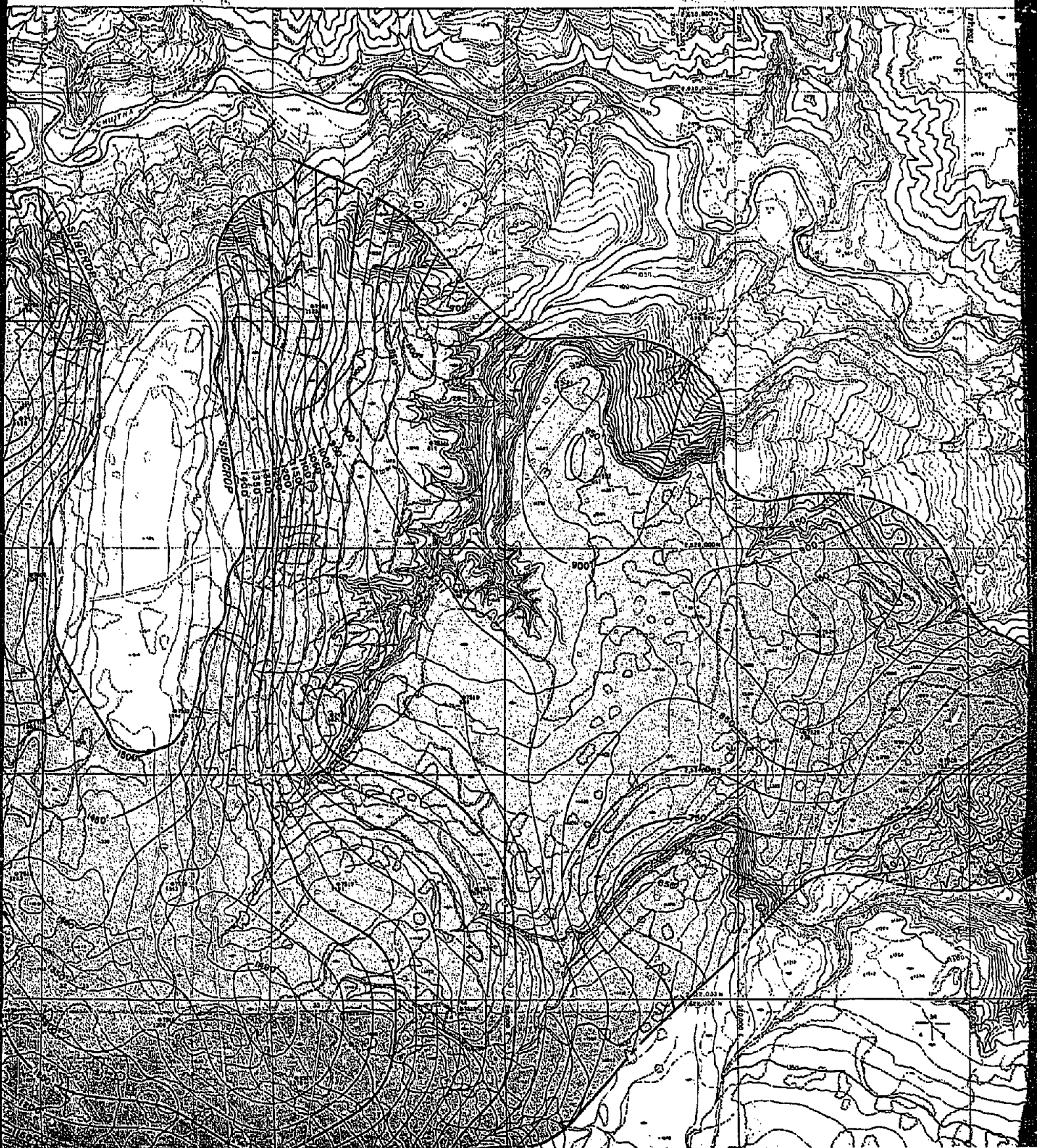

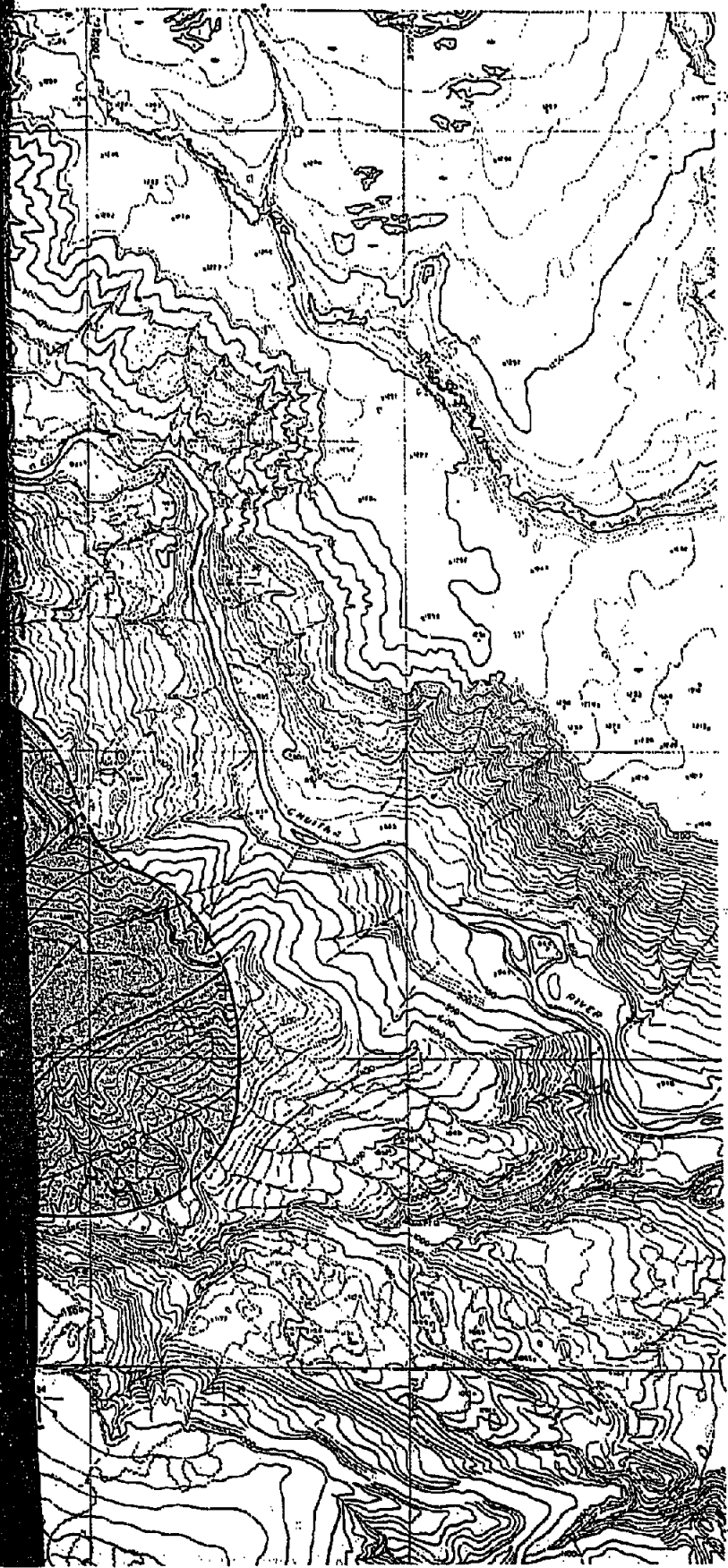

LEGEND

PROPERTY LINE _____

LIMIT OF DATA _____

STRUCTURE _____

RESOURCE AREA _____

EXHIBIT - I

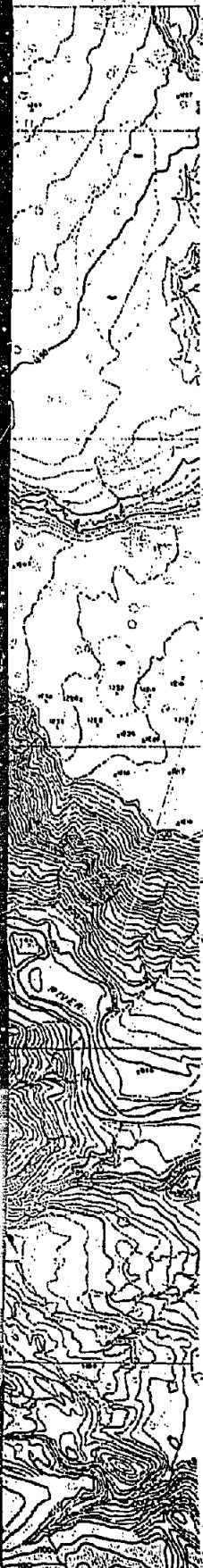

LEGEND

PROPERTY LINE 

LIMIT OF DATA 

STRUCTURE  1000'

RESOURCE AREA 

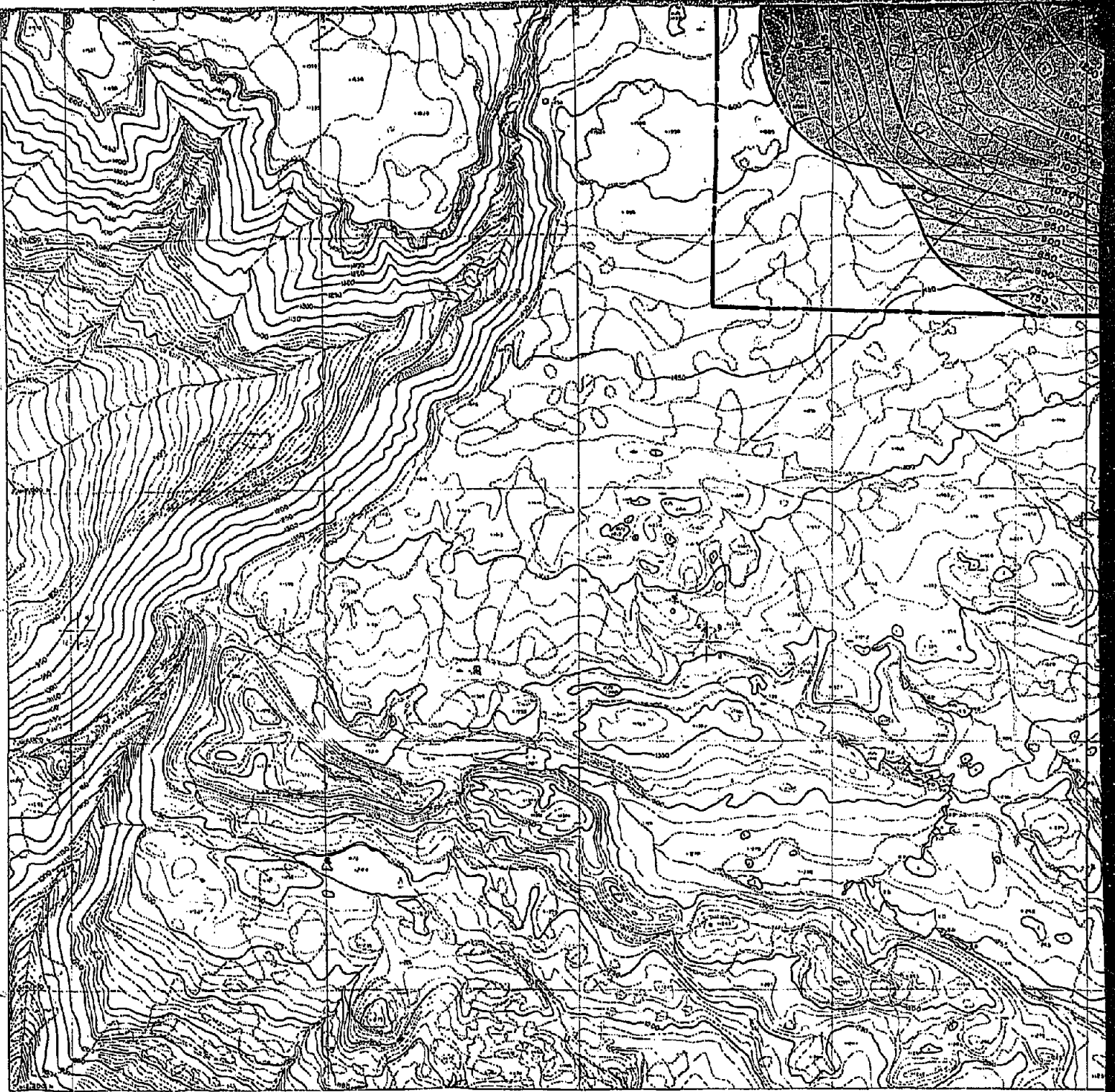

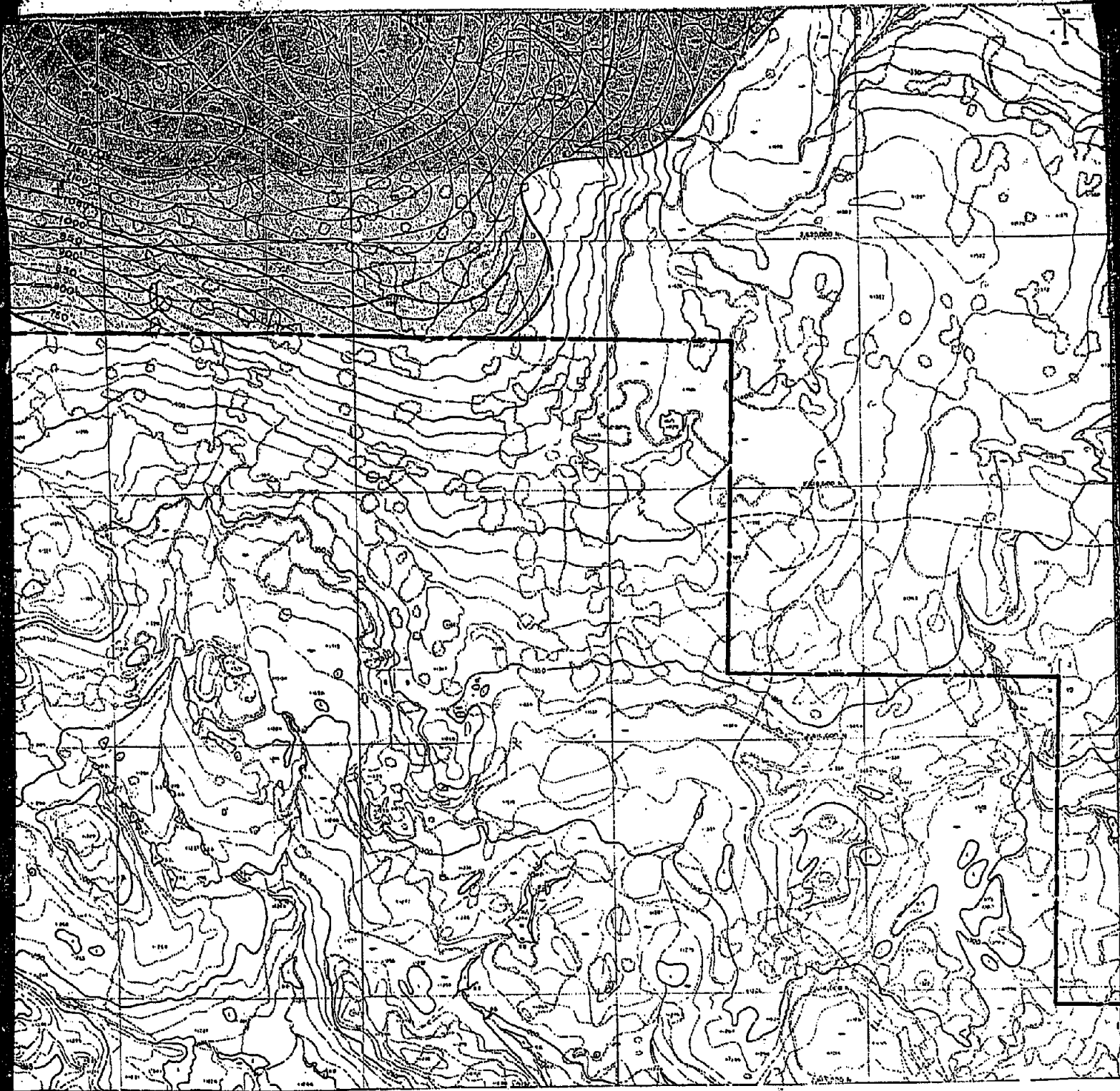

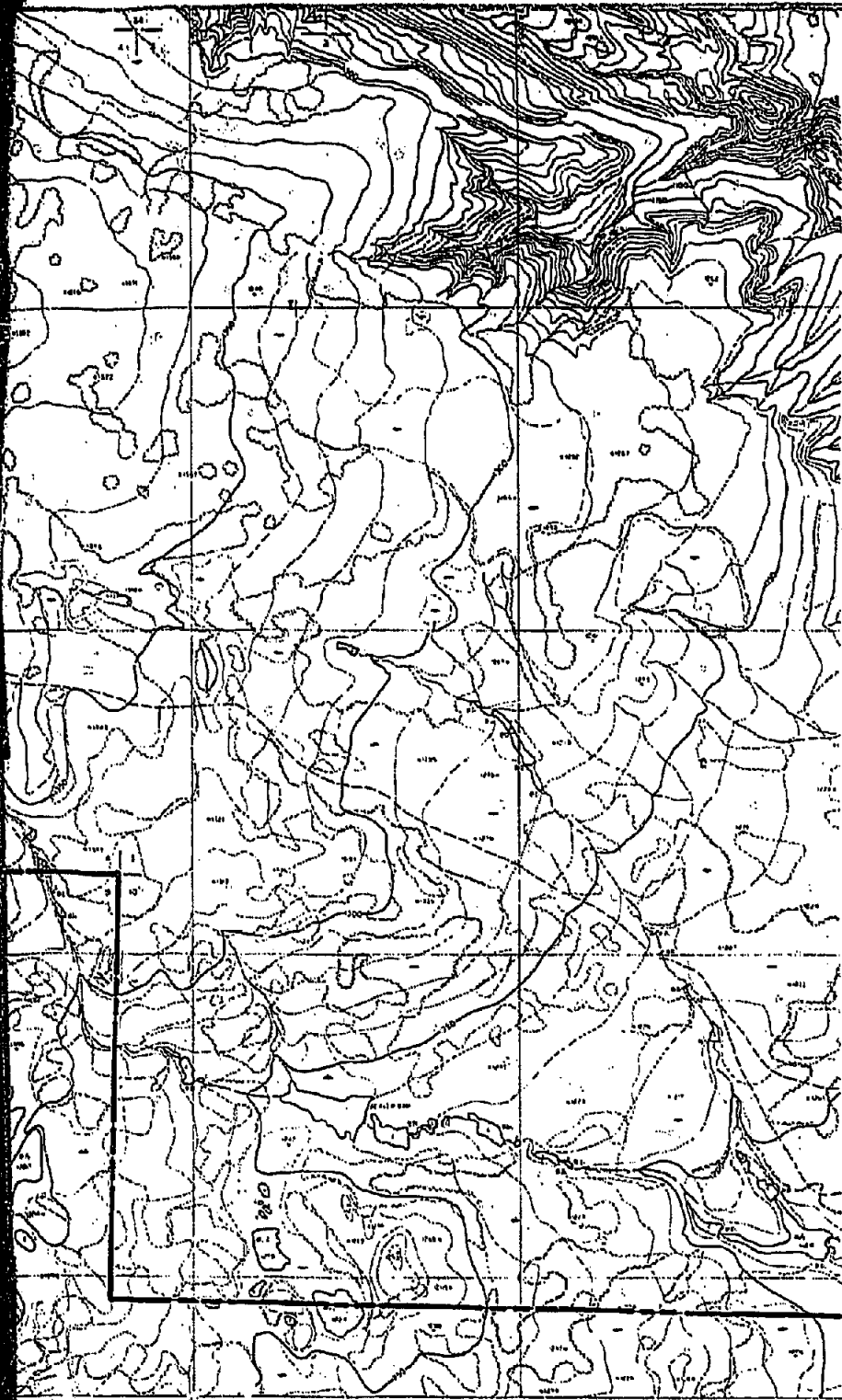

CIRI-PLA
BELUGA METHA
COOK INLET, ALAS

STRUCTUR
M E
CHUITNA W

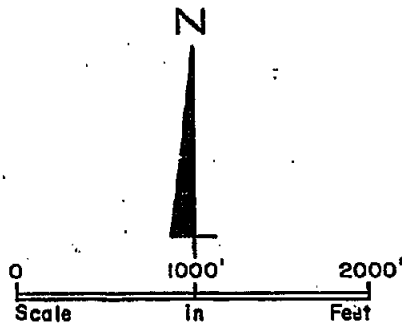
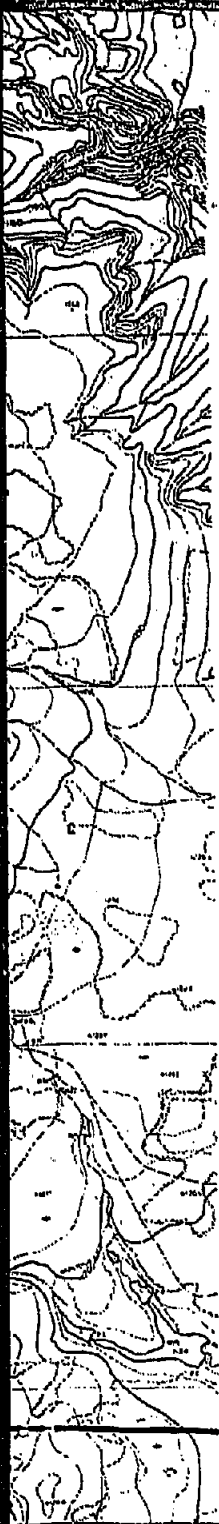

CIRI-PLACER <i>BELUGA METHANOL PROJECT</i> COOK INLET, ALASKA	PAUL WEIR COMPANY INCORPORATED CHICAGO, ILLINOIS 60608
STRUCTURE: (TOP) M BED CHUITNA WEST AREA	EXHIBIT I JULY, 1981 SCALE: 1" = 1000' JOB NO. 2750-A

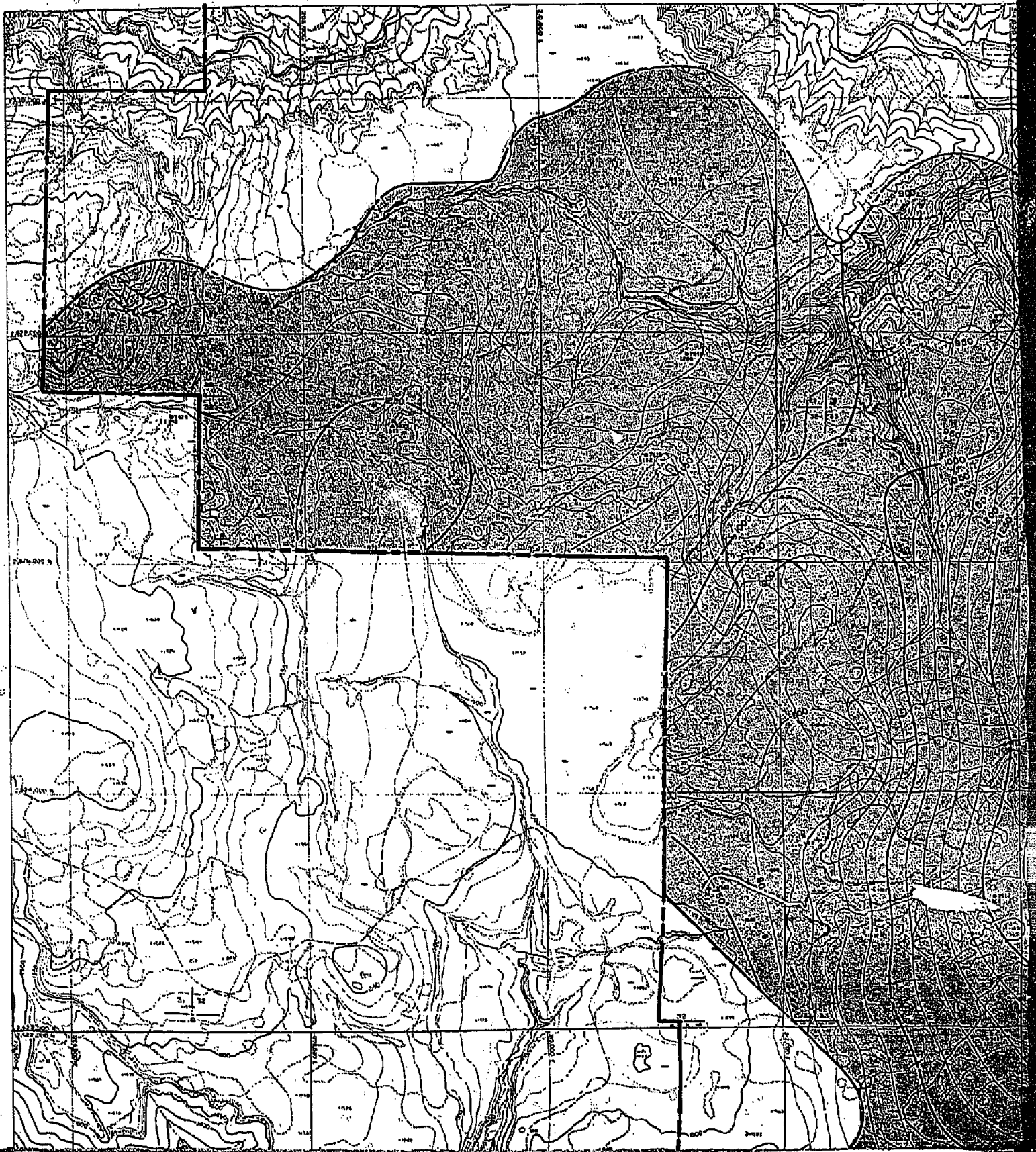

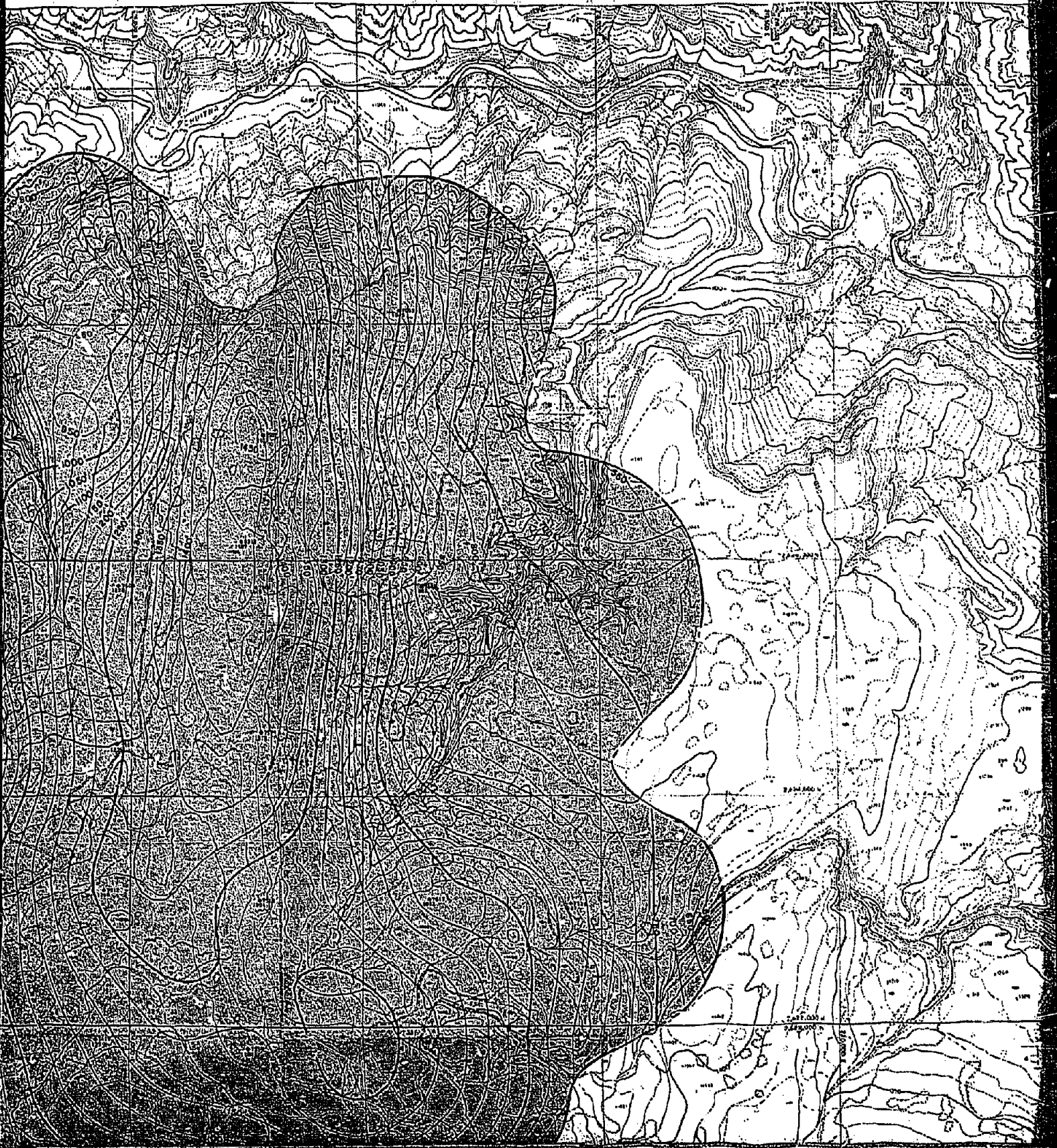

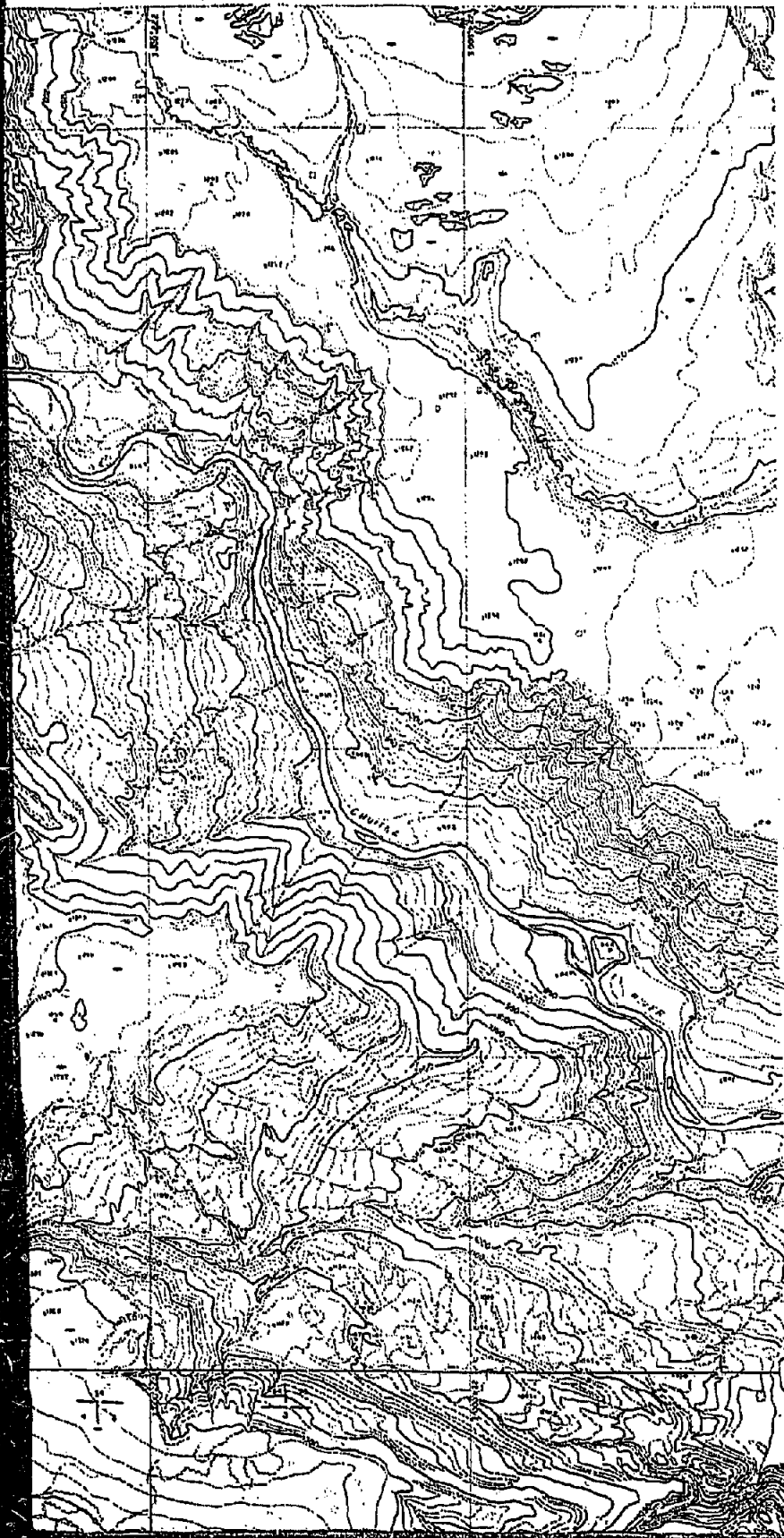

LEGEND

PROPERTY LINE _____

LIMIT OF DATA _____

STRUCTURE _____

RESOURCE AREA _____

EXHIBIT - J

LEGEND

- PROPERTY LINE _____
- LIMIT OF DATA _____
- STRUCTURE _____ 1000'
- RESOURCE AREA _____ 

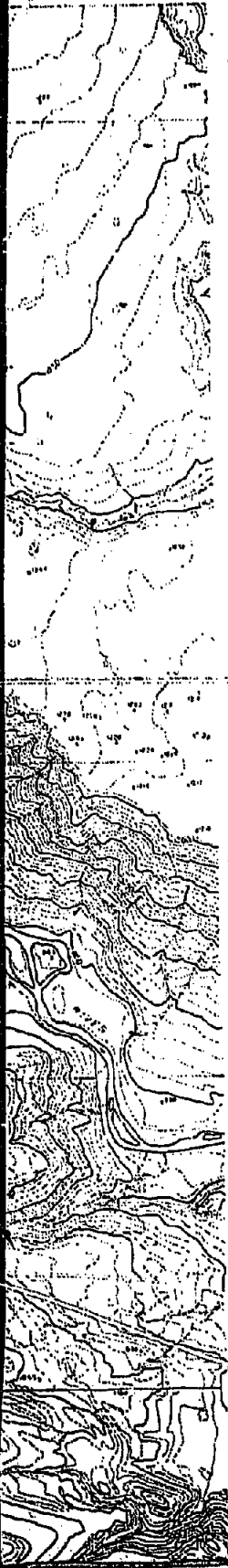

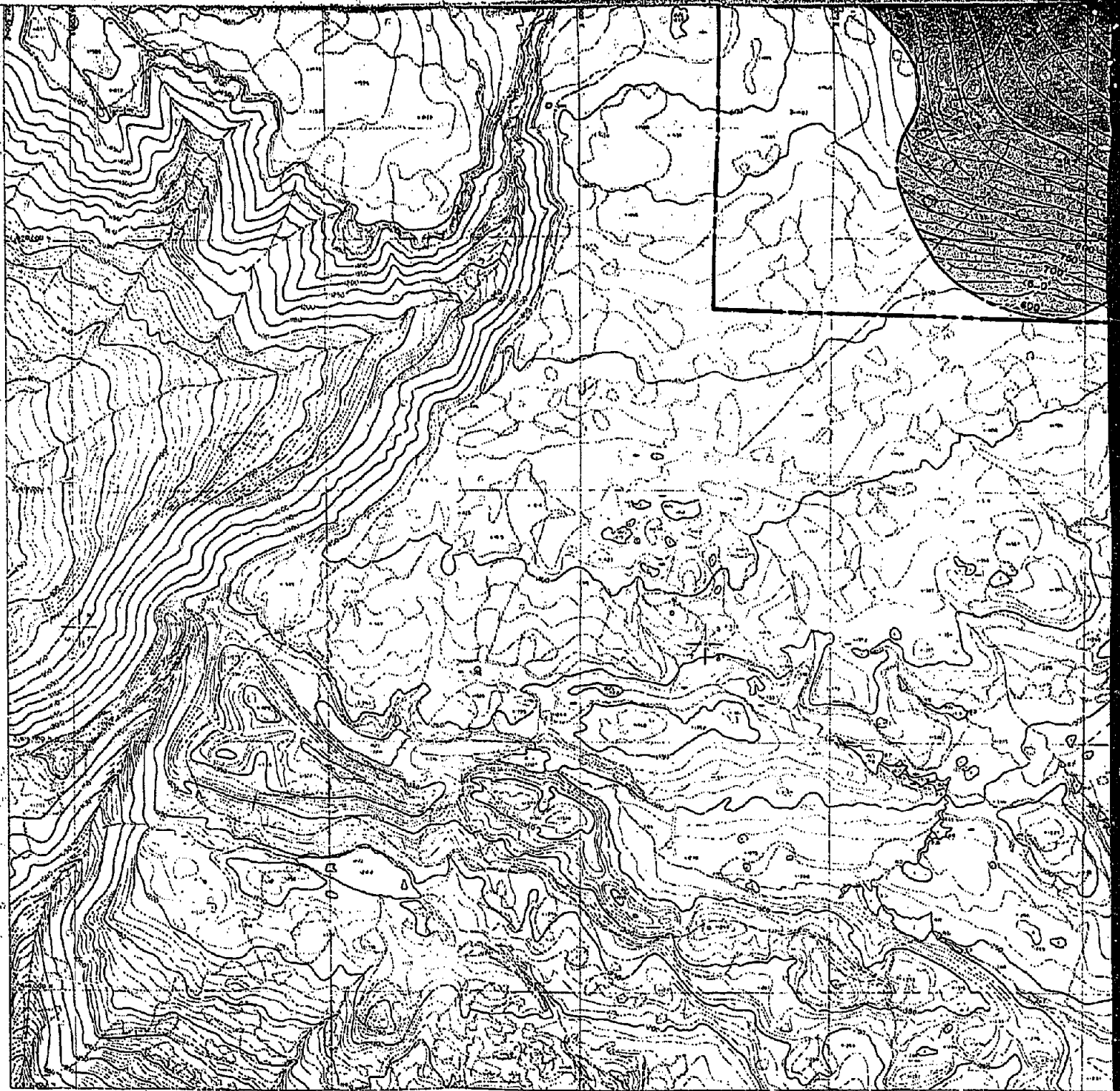

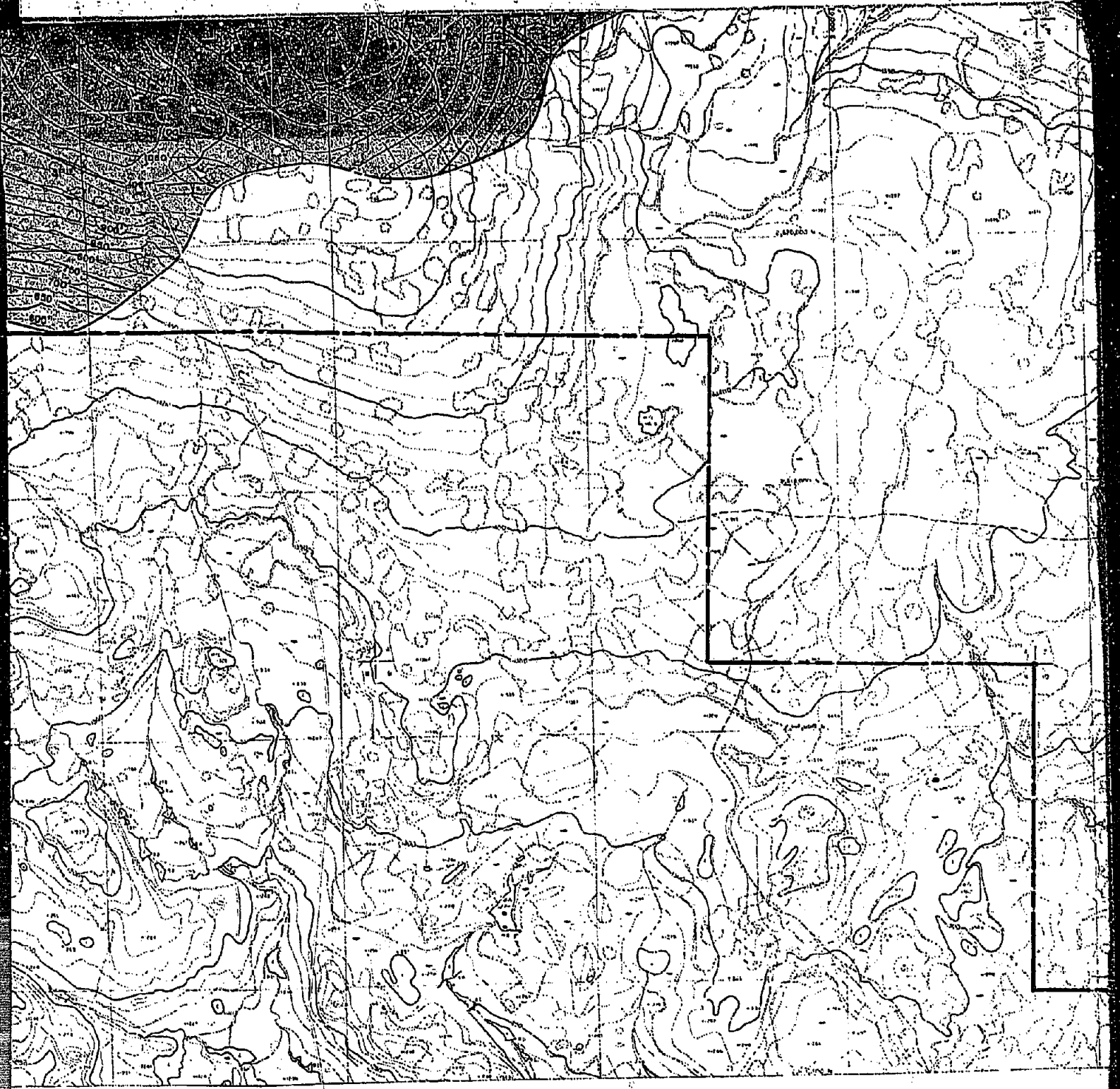

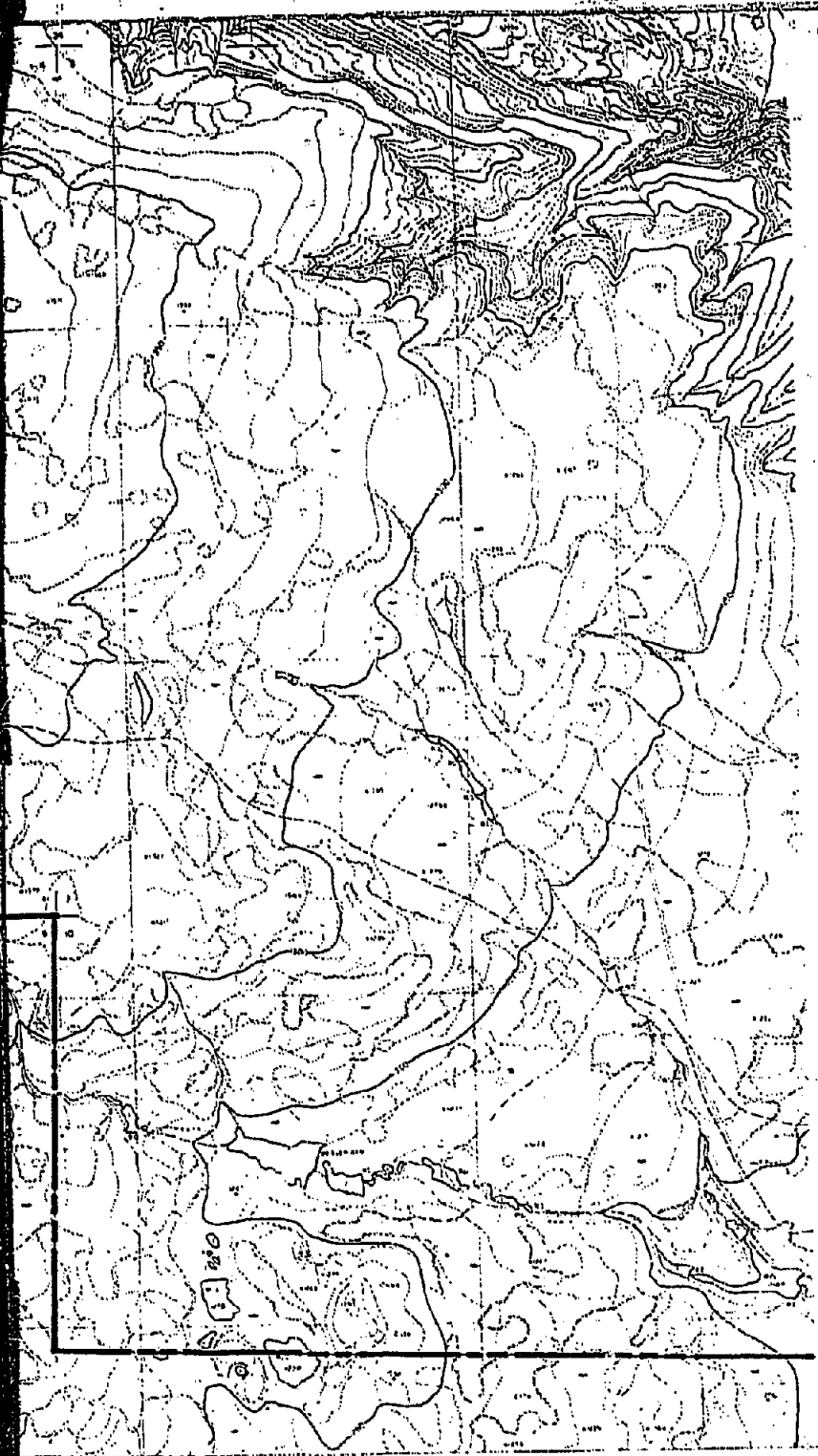

0
Scale

CIRI-PLACE
BELUGA METHANOL
COOK INLET, ALASKA

STRUCTURE
O BED
CHITNA WEST

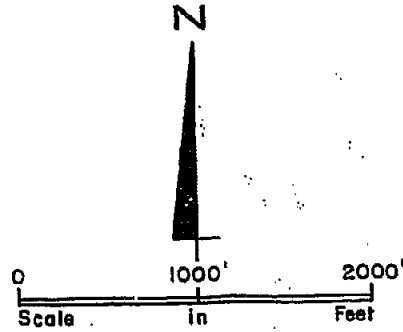
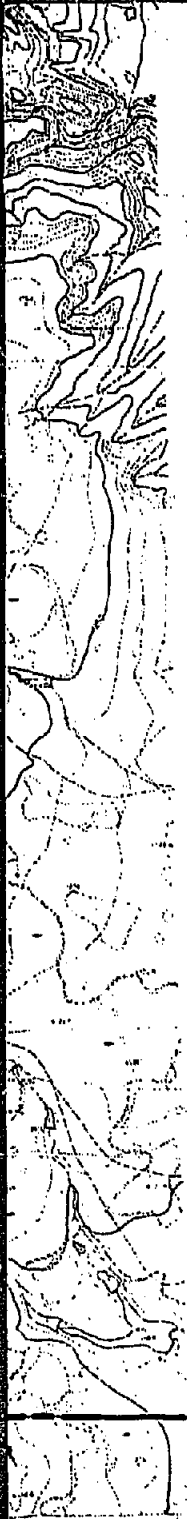

CIRI-PLACER <i>BELUGA METHANOL PROJECT</i> COOK INLET, ALASKA	PAUL WEIR COMPANY INCORPORATED CHICAGO, ILLINOIS 60606
STRUCTURE (TOP) O BED CHUITNA WEST AREA	EXHIBIT J JULY, 1981 SCALE: 1" = 1000' JOB NO. 2750-A