

FIGURES

1. Location Map
2. Generalized Stratigraphic Column

EXHIBITS

- A. Drill Hole Locations, Chuitna West Area
- B. Drill Hole Locations, Capps Area
- C. Cross Sections, Chuitna West Area
- D. Structure, Top G Bed, Chuitna West Area
- E. Net Coal Isopachs, G Bed, Chuitna West Area
- F. Net Coal Isopachs, K Bed, Chuitna West Area
- G. Structure, Top K Bed, Chuitna West Area
- H. Net Coal Isopachs, M Bed, Chuitna West Area
- I. Structure, Top M Bed, Chuitna West Area
- J. Structure, Top J Bed, Chuitna West Area
- K. Net Coal Isopachs, O Bed, Chuitna West Area
- L. Structure, Top Q Bed, Chuitna West Area
- M. Net Coal Isopachs, Q Bed, Chuitna West Area
- N. Cross Sections, Capps Area
- O. Net Coal Isopachs, Capps Seam, Capps Area
- P. Structure, Top Capps Seam, Capps Area
- Q. Overburden Isopachs, Capps Seam, Capps Area
- R. Net Parting Isopachs, Capps Seam, Capps Area
- S. Net Parting Isopachs, Waterfall Seam, Capps Area
- T. Structure, Top Waterfall Seam, Capps Area
- U. Net Coal Isopachs, Waterfall Seam, Capps Area
- V. Overburden/Interburden Isopachs, Waterfall Seam, Capps Area
- AA. Conceptual View of Portion of Capps Mine
- BB. Capps Area, Typical Cross Section Thru Active Mining Zone

- CC. Capps Area, Dragline Stripping Sequence and Main Coal Haulage Roads
- DD. Capps Area, Sequence of Shovel Removal of Overburden Below Capps Seam
- EE. Capps Area, Sequence of Shovel Removal of Overburden Above Capps Seam
- FF. Conceptual View of Portion of Chuitna West Mine
- GG. Chuitna West, Projected Mining Progress Thru Year 5
- HH. Chuitna West, Projected Mining Progress Thru Year 10
- II. Chuitna West, Projected Mining Progress Thru Year 15
- JJ. Chuitna West, Projected Mining Progress Thru Year 20
- KK. Chuitna West, Projected Mining Progress Thru Year 25
- LL. Chuitna West, Projected Mining Progress Thru Year 30

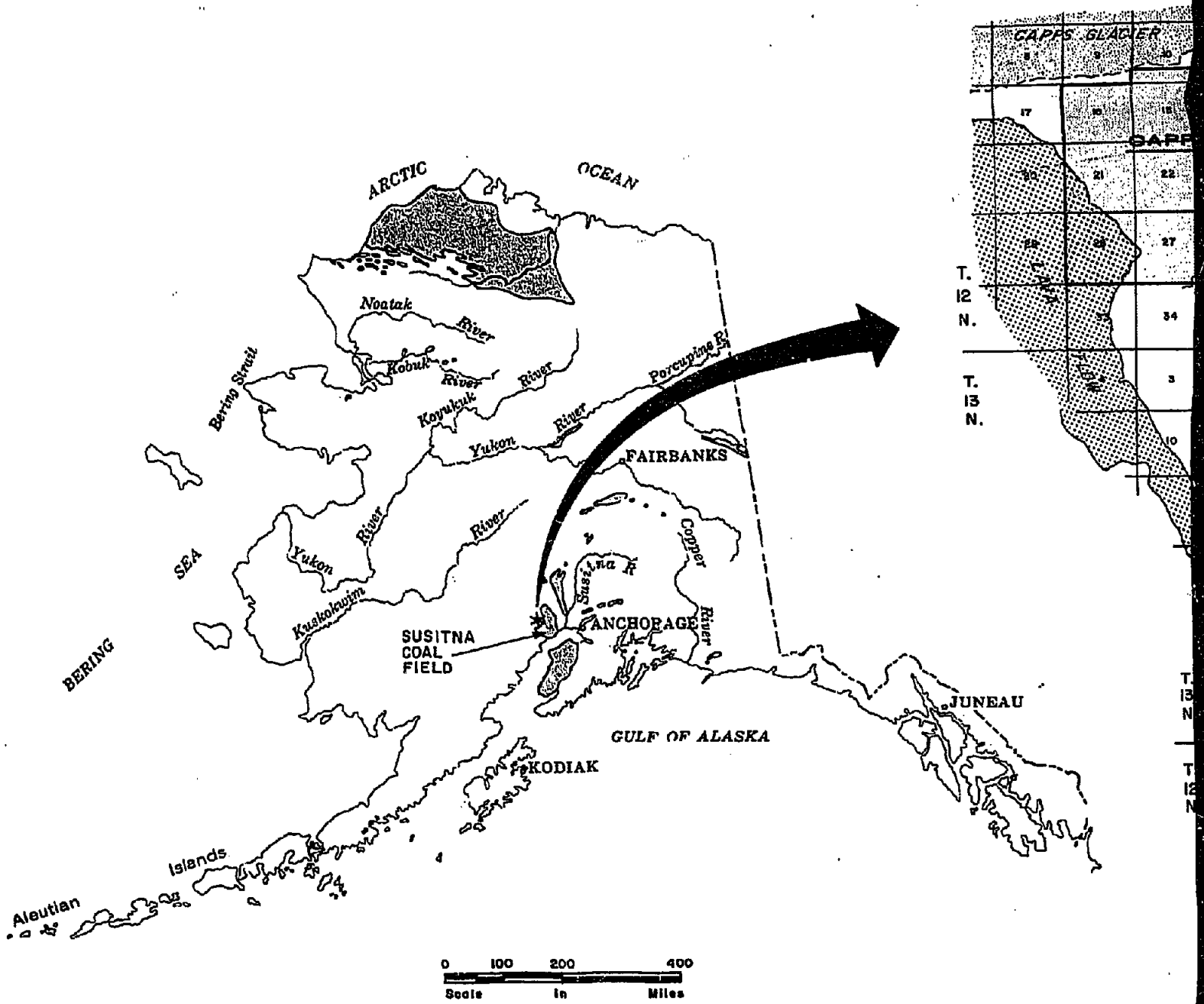

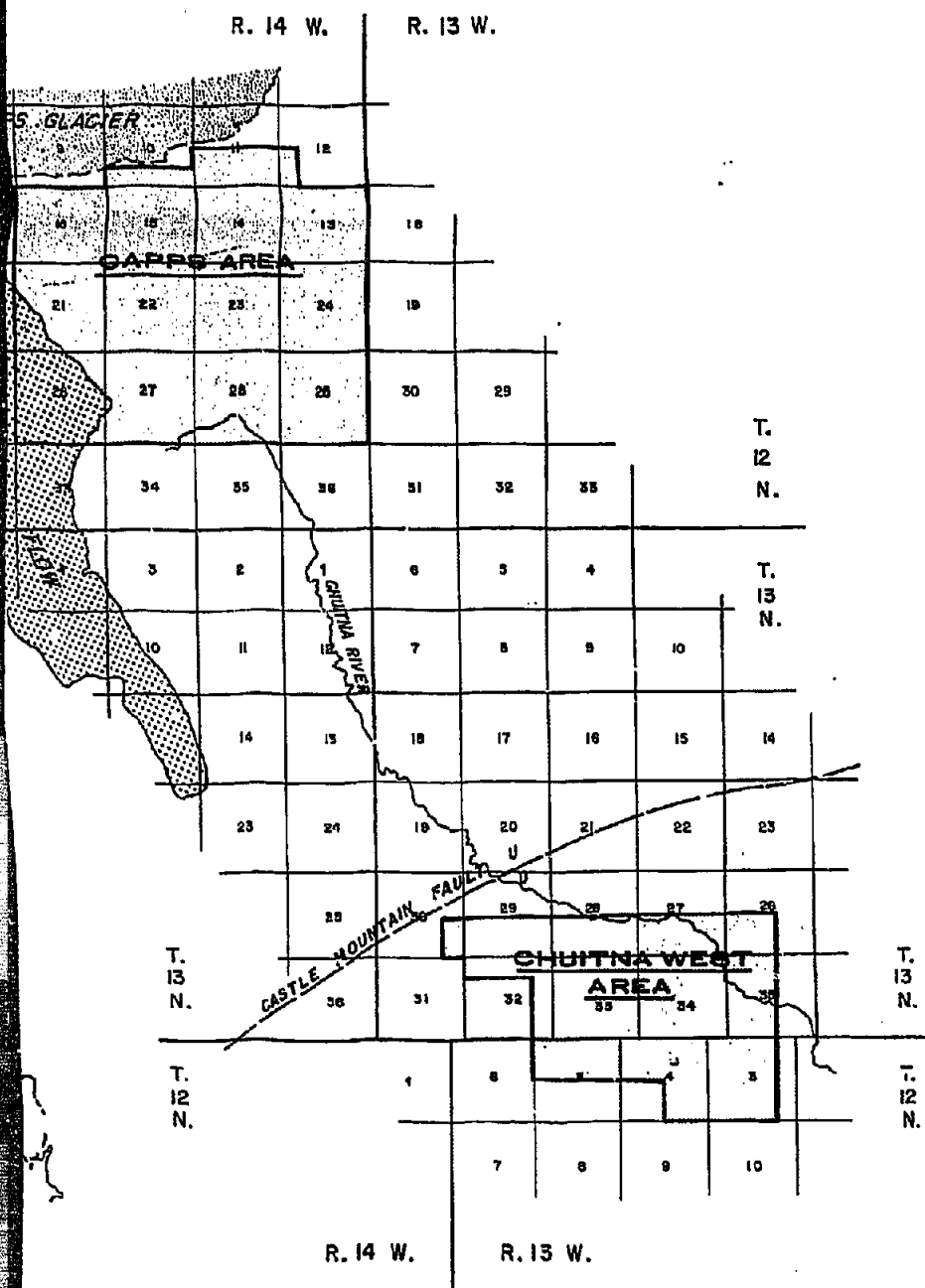

MAJOR COAL FIELDS _____

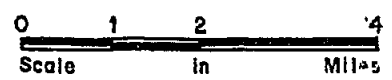

| | |
|---|--|
| <p>CIRI-PLACER BELUGA METHANOL PROJECT COOK INLET, ALASKA</p> | <p>PAUL WEI INCC CHICAGO</p> |
| <p>LOCATION MAP</p> | <p>FIGURE 1 JULY, 1981 SCALE: SEE JOB NO. 2750</p> |

FIGURE 1

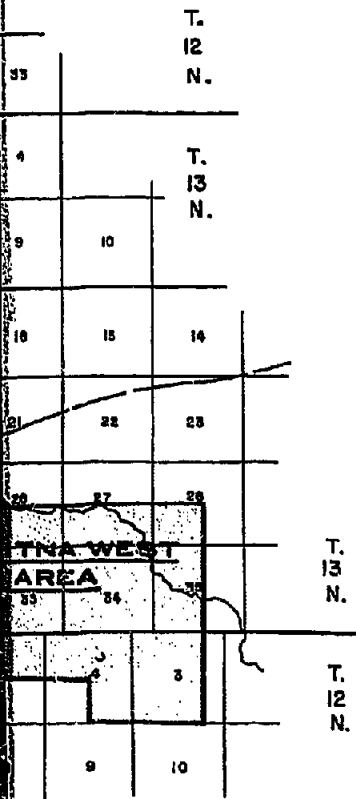

MAJOR COAL FIELDS 

4
Miles

| | |
|--|--|
| CIRI-PLACER <i>BELUGA METHANOL PROJECT</i> COOK INLET, ALASKA | PAUL WEIR COMPANY INCORPORATED, CHICAGO, ILLINOIS 60606 |
| LOCATION MAP | FIGURE 1 JULY, 1981 SCALE: SEE FIGURE JOB NO. 2750-A |

GENERALIZED STRATIGRAPHIC SECTIONS

CHUITNA WEST AREA

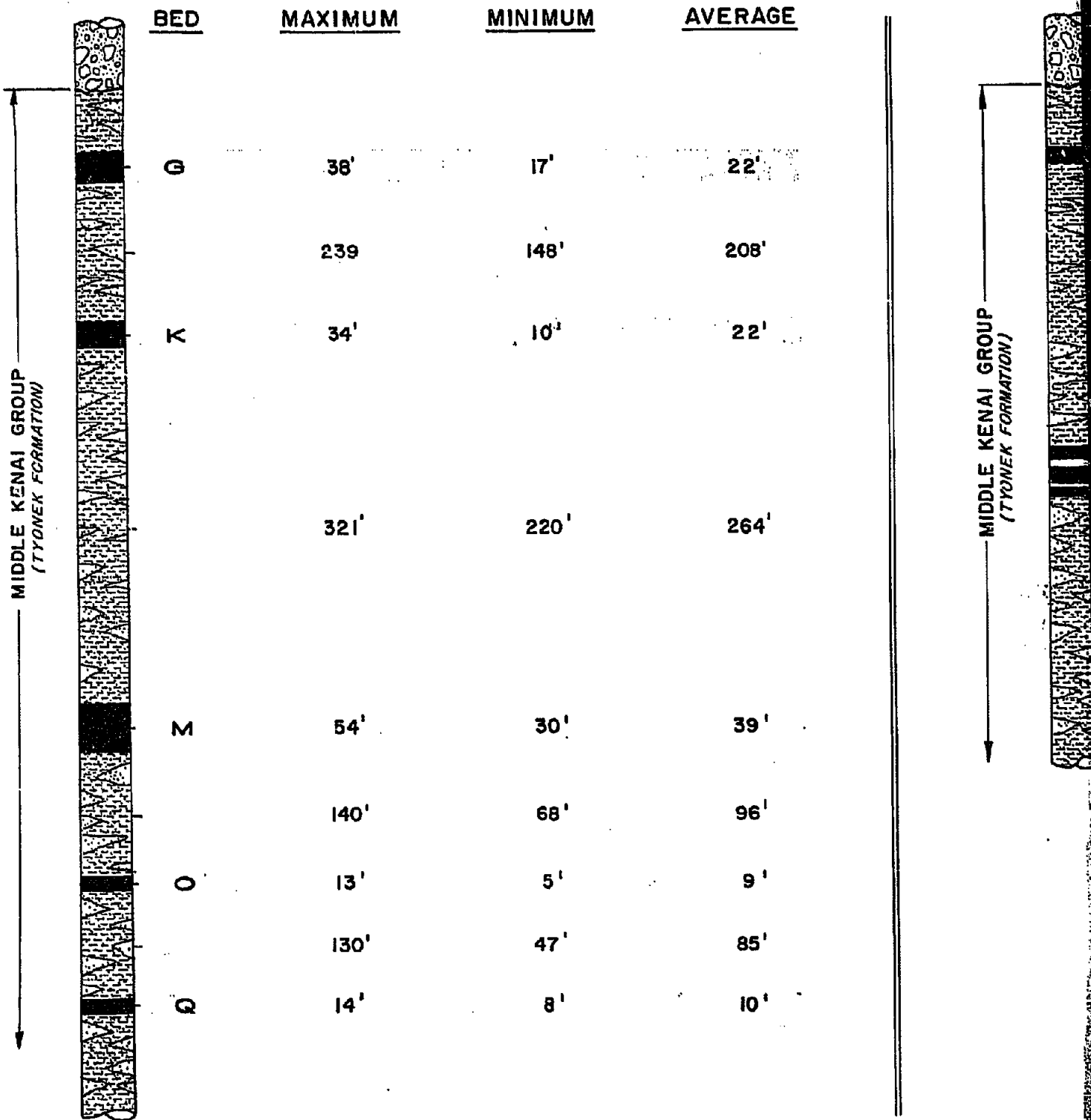

STRATIGRAPHIC

CAPPS AREA

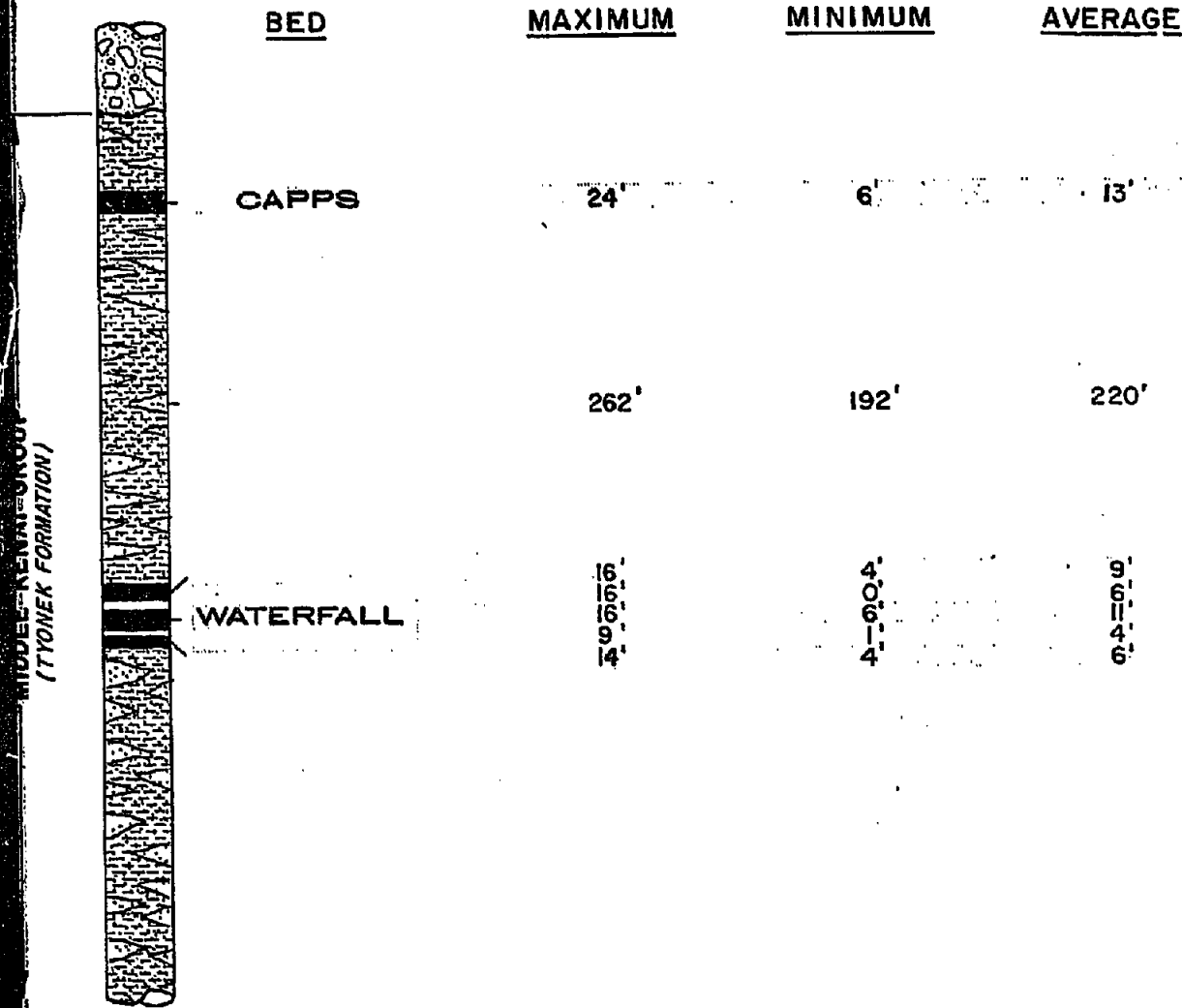

MIDDLE-KENNEDY GROUP
(TYONEK FORMATION)

| | |
|--|--|
| CIRI-PLACER BELUGA METHANOL PROJECT COOK INLET, ALASKA | PAUL CH |
| GENERALIZED SECTIONS | FIGURE JULY, 1961 SCALE: JOB NO |

CAPPS AREA

MAXIMUM

MINIMUM

AVERAGE

24'

6'

13'

262'

192'

220'

16'
16'
9'
14'

4'-6.04'

9'
6'
11'
4'
6'

CIRI-PLACER
BELUGA METHANOL PROJECT
COOK INLET, ALASKA

PAUL WEIR COMPANY
INCORPORATED
CHICAGO, ILLINOIS 60606

GENERALIZED
SECTIONS

FIGURE 2
JULY, 1981
SCALE: 1" = 100'
JOB NO. 2750-A

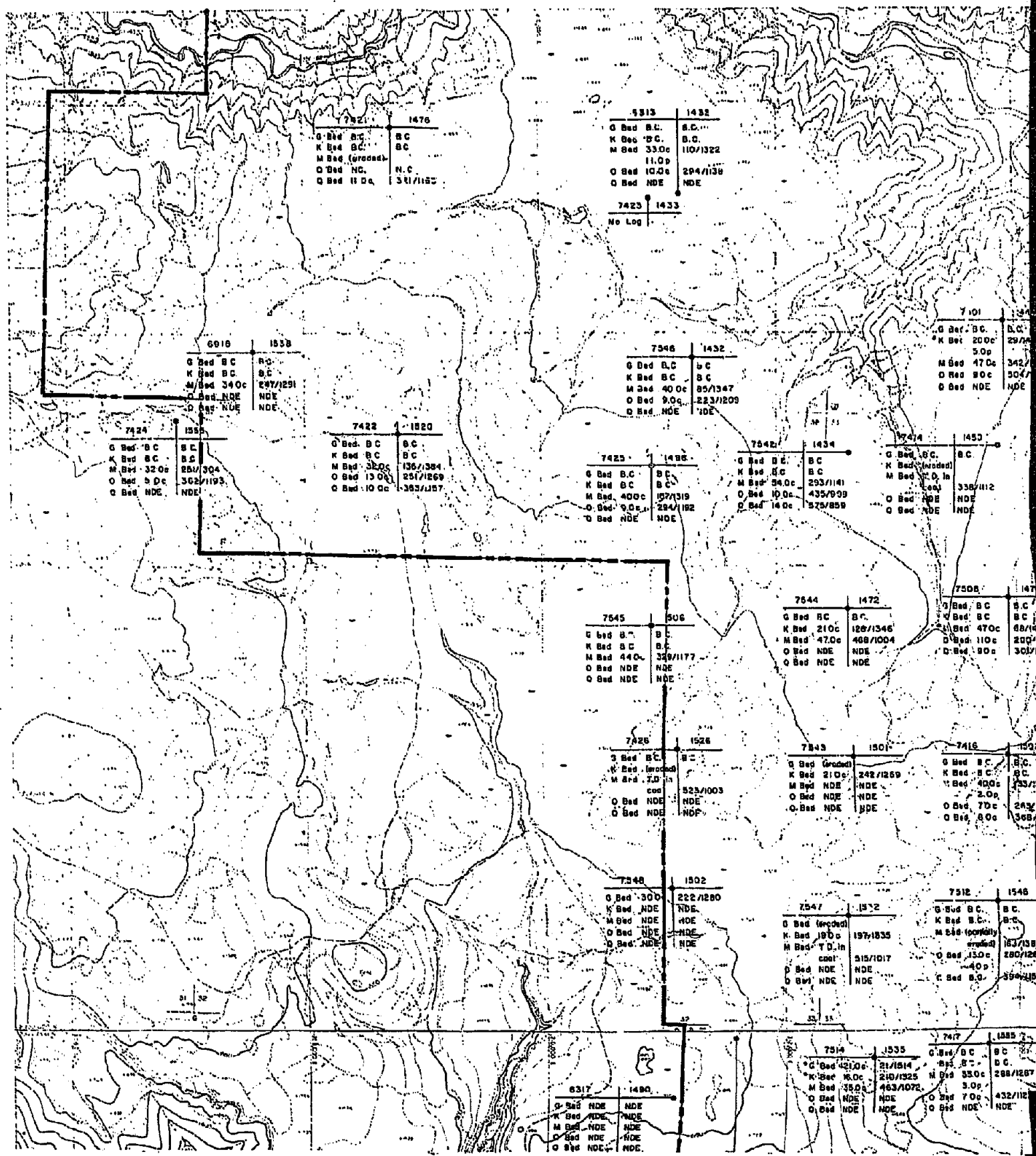

| | |
|----------------|----------|
| 7421 | 1476 |
| G Bed BC | BC |
| K Bed BC | BC |
| M Bed (wooded) | |
| O Bed NC | N.C. |
| O Bed II Dc | 381/1122 |

| | |
|-------------|----------|
| 5313 | 1432 |
| G Bed B.C. | B.C. |
| K Bed BC | B.C. |
| M Bed 33.0c | 110/1322 |
| | 11.0p |
| O Bed 10.0c | 294/1139 |
| O Bed NDE | NDE |

7423 1433
No Log

| | |
|-------------|---------|
| 6919 | 1538 |
| G Bed BC | BC |
| K Bed BC | BC |
| M Bed 34.0c | 237/291 |
| O Bed NDE | NDE |
| O Bed NDE | NDE |

| | |
|-------------|----------|
| 7346 | 1432 |
| G Bed BC | BC |
| K Bed BC | BC |
| M Bed 40.0c | 85/1347 |
| O Bed 9.0c | 223/1209 |
| O Bed NDE | NDE |

| | |
|-------------|-------|
| 7101 | 1344 |
| G Bed BC | B.C. |
| K Bed 20.0c | 29/74 |
| | 5.0p |
| M Bed 17.0c | 342/ |
| O Bed 8.0c | 507/ |
| O Bed NDE | NDE |

| | |
|-------------|----------|
| 7424 | 1355 |
| G Bed BC | BC |
| K Bed BC | BC |
| M Bed 32.0c | 251/304 |
| O Bed 5.0c | 302/1193 |
| O Bed NDE | NDE |

| | |
|-------------|----------|
| 7422 | 1220 |
| G Bed BC | BC |
| K Bed BC | BC |
| M Bed 32.0c | 1367/384 |
| O Bed 13.0c | 257/1269 |
| O Bed 10.0c | 363/1257 |

| | |
|-------------|----------|
| 7425 | 1486 |
| G Bed BC | BC |
| K Bed BC | BC |
| M Bed 40.0c | 107/1319 |
| O Bed 9.0c | 294/1182 |
| O Bed NDE | NDE |

| | |
|-------------|----------|
| 7542 | 1434 |
| G Bed BC | BC |
| K Bed BC | BC |
| M Bed 34.0c | 293/1141 |
| O Bed 10.0c | 435/999 |
| O Bed 14.0c | 575/858 |

| | |
|----------------|----------|
| 7424 | 1453 |
| G Bed BC | BC |
| K Bed (wooded) | |
| M Bed 20.0c | 338/1112 |
| O Bed NDE | NDE |
| O Bed NDE | NDE |

| | |
|-------------|----------|
| 7545 | 506 |
| G Bed BC | BC |
| K Bed BC | BC |
| M Bed 44.0c | 329/1177 |
| O Bed NDE | NDE |
| O Bed NDE | NDE |

| | |
|-------------|----------|
| 7544 | 1472 |
| G Bed BC | BC |
| K Bed 21.0c | 128/1346 |
| M Bed 47.0c | 468/1004 |
| O Bed NDE | NDE |
| O Bed NDE | NDE |

| | |
|-------------|-------|
| 7508 | 147 |
| G Bed BC | BC |
| K Bed BC | BC |
| M Bed 47.0c | 68/16 |
| O Bed 11.0c | 200/ |
| O Bed 9.0c | 301/ |

| | |
|----------------|----------|
| 7426 | 1526 |
| G Bed BC | BC |
| K Bed (wooded) | |
| M Bed 7.0c | 523/1003 |
| | con |
| O Bed NDE | NDE |
| O Bed NDE | NDE |

| | |
|----------------|----------|
| 7843 | 1501 |
| G Bed (wooded) | |
| K Bed 21.0c | 242/1259 |
| M Bed NDE | NDE |
| O Bed NDE | NDE |
| O Bed NDE | NDE |

| | |
|-------------|------|
| 7416 | 1502 |
| G Bed BC | BC |
| K Bed BC | BC |
| M Bed 40.0c | 53/ |
| | 2.0p |
| O Bed 7.0c | 243/ |
| O Bed 8.0c | 368/ |

| | |
|-------------|----------|
| 7348 | 1502 |
| G Bed 30.0c | 222/1280 |
| M Bed NDE | NDE |
| O Bed NDE | NDE |
| O Bed NDE | NDE |

| | |
|----------------|----------|
| 7547 | 1572 |
| G Bed (wooded) | |
| K Bed 19.0c | 197/1835 |
| M Bed 7.0c | con |
| O Bed NDE | NDE |
| O Bed NDE | NDE |

| | |
|----------------|----------|
| 7512 | 1546 |
| G Bed BC | BC |
| K Bed BC | BC |
| M Bed (wooded) | |
| | 183/1387 |
| O Bed 15.0c | 280/124 |
| | 4.0p |
| O Bed 8.0c | 39/118 |

| | |
|-----------|------|
| 8317 | 1480 |
| G Bed NDE | NDE |
| K Bed NDE | NDE |
| M Bed NDE | NDE |
| O Bed NDE | NDE |
| O Bed NDE | NDE |

| | |
|-------------|----------|
| 7314 | 1535 |
| G Bed 43.0c | 21/1514 |
| K Bed 8.0c | 215/1325 |
| M Bed 35.0c | 463/1072 |
| O Bed NDE | NDE |
| O Bed NDE | NDE |

| | |
|----------------|----------|
| 7417 | 1585 |
| G Bed BC | BC |
| K Bed BC | BC |
| M Bed (wooded) | |
| | 183/1387 |
| O Bed 7.0c | 432/112 |
| O Bed NDE | NDE |

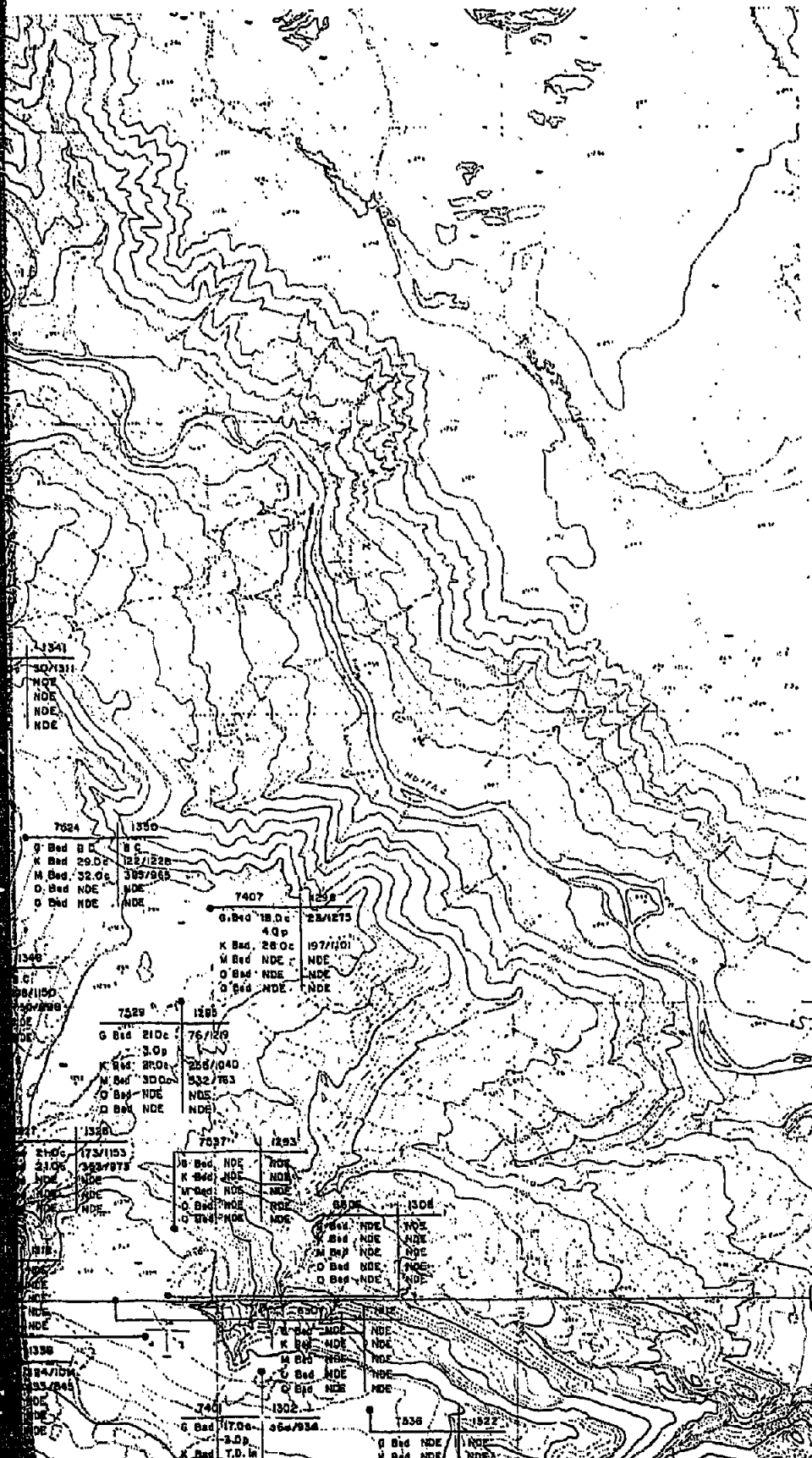

PROPERTY LINE _____

DRILL HOLE LOCATION _____

SHOWING:

| Drill Hole Number | Summary |
|---------------------------|---------|
| G Bed Thickness (in feet) | De |
| K Bed Thickness (in feet) | Ele |
| M Bed Thickness (in feet) | De |
| O Bed Thickness (in feet) | Ele |
| O Bed Thickness (in feet) | De |
| O Bed Thickness (in feet) | Ele |
| O Bed Thickness (in feet) | De |
| O Bed Thickness (in feet) | Ele |

* = Corad Interval
 c = Coal Thick. (in feet)
 p = Parting Thick. (in feet)
 B.C. = Below Coal
 NDE = Not Deep Enough

EXHIBIT - A

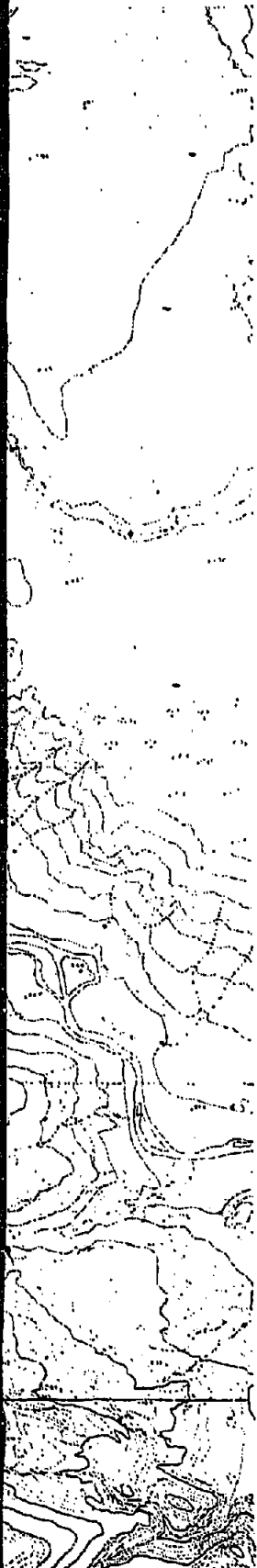

LEGEND

PROPERTY LINE —————

DRILL HOLE LOCATION —————

SHOWING:

| Drill Hole Number | Surface Elev. (in feet) |
|------------------------------|--|
| G Bed Thickness (in feet) | Depth Top of Coal (in feet) / Elev. Top of Coal (in feet) |
| K Bed Thickness (in feet) | Depth Top of Coal (in feet) / Elev. Top of Coal (in feet) |
| M Bed Thickness (in feet) | Depth Top of Coal (in feet) / Elev. Top of Coal (in feet) |
| O Bed Thickness (in feet) | Depth Top of Coal (in feet) / Elev. Top of Coal (in feet) |
| Q Bed Thickness (in feet) | Depth Top of Coal (in feet) / Elev. Top of Coal (in feet) |

* = Corad Interval
c = Coal Thick. (in feet)
p = Parting Thick. (in feet)
B.C. = Below Coal
NDE = Not Deep Enough

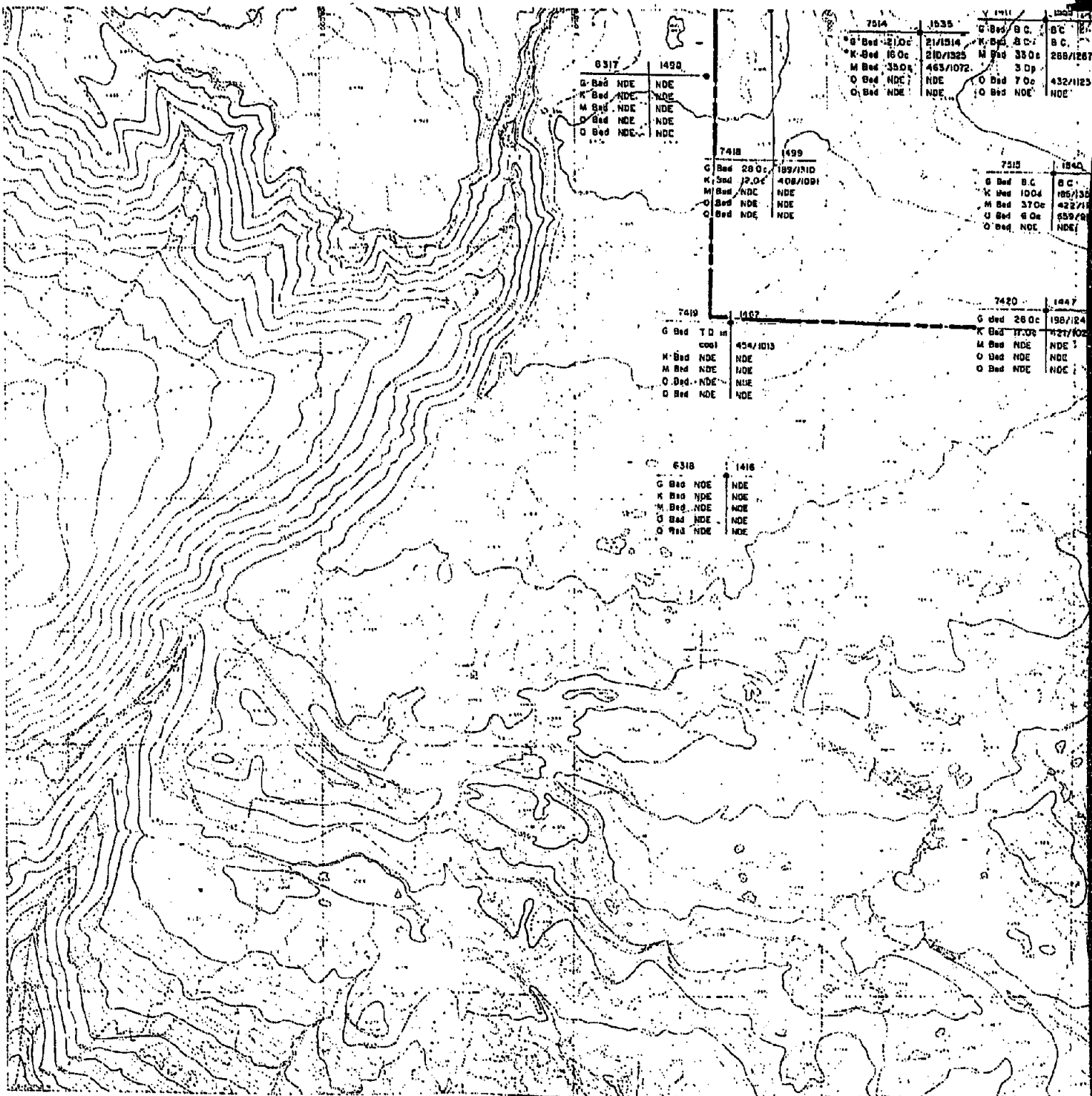

| | |
|-----------|------|
| 6317 | 1498 |
| G Bed NDE | NDE |
| K Bed NDE | NDE |
| M Bed NDE | NDE |
| O Bed NDE | NDE |

| | | | |
|------------|----------|------------|----------|
| 7514 | 1635 | 1411 | 1525 |
| G Bed 210c | 21/1314 | G Bed 8 C | 8 C |
| K Bed 180c | 210/1325 | K Bed 8 C | 8 C |
| M Bed 350c | 465/1072 | M Bed 350c | 288/1267 |
| O Bed NDE | NDE | O Bed 3 Op | 432/1125 |
| | | O Bed 7 Oc | NDE |

| | |
|------------|----------|
| 7418 | 1499 |
| G Bed 280c | 189/1010 |
| K Bed 220c | 408/1091 |
| M Bed NDE | NDE |
| O Bed NDE | NDE |

| | |
|------------|---------|
| 7515 | 1840 |
| G Bed 8 C | 8 C |
| K Bed 100c | 186/135 |
| M Bed 370c | 422/11 |
| O Bed 6 Oc | 559/8 |
| | NDE |

| | |
|--------------|----------|
| 7419 | 1497 |
| G Bed T D in | 454/1013 |
| M Bed NDE | NDE |
| M Bed NDE | NDE |
| O Bed NDE | NDE |
| O Bed NDE | NDE |

| | |
|------------|---------|
| 7420 | 1447 |
| G Bed 260c | 198/124 |
| K Bed 170c | 427/102 |
| M Bed NDE | NDE |
| O Bed NDE | NDE |
| O Bed NDE | NDE |

| | |
|-----------|------|
| 6318 | 1418 |
| G Bed NDE | NDE |
| K Bed NDE | NDE |
| M Bed NDE | NDE |
| O Bed NDE | NDE |
| O Bed NDE | NDE |

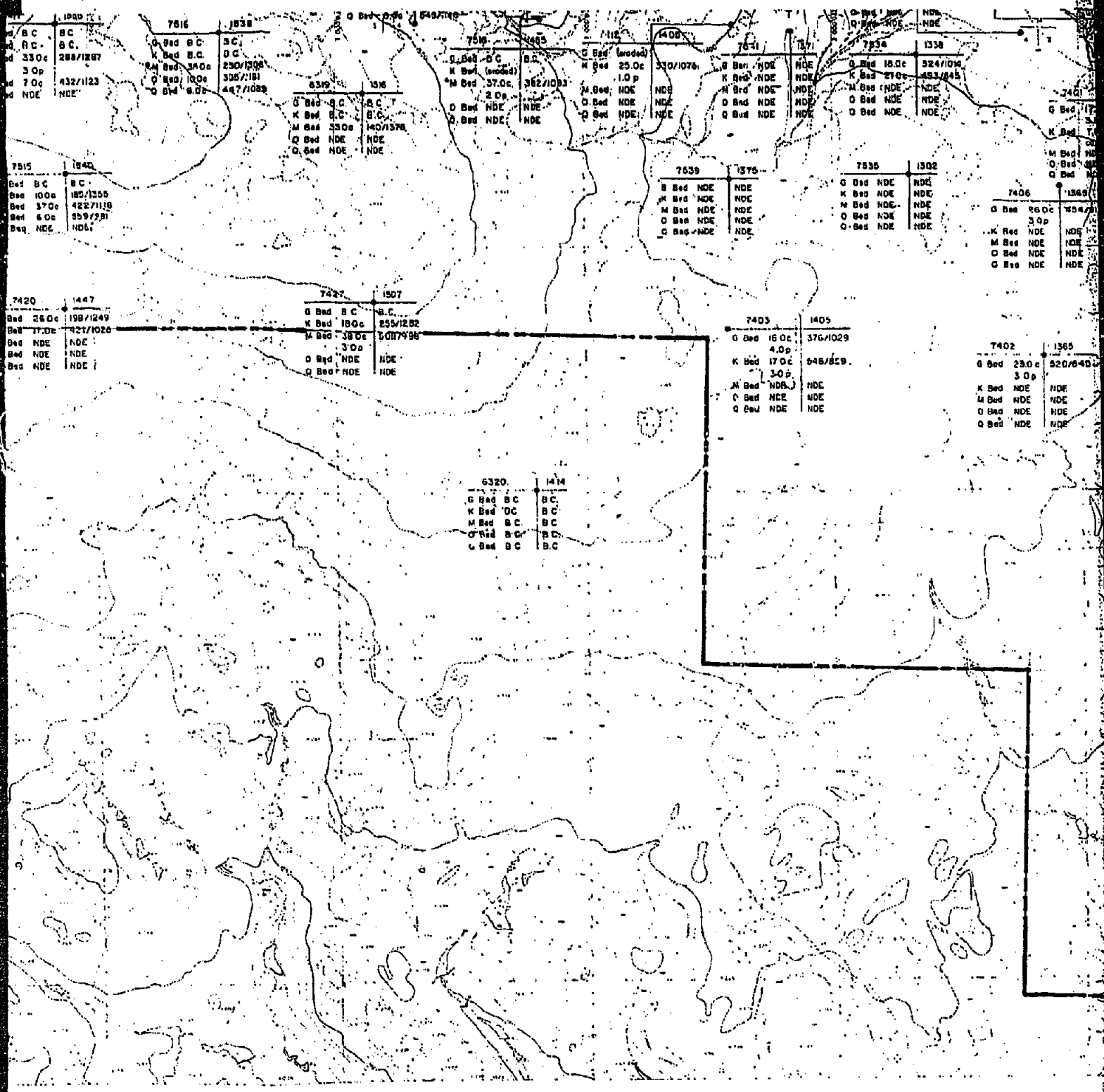

| | |
|------|----------|
| BC | BC |
| 330c | 288/1287 |
| 3 Op | 432/1123 |
| NDE | NDE |

| | |
|------------|----------|
| 7616 | 1838 |
| Q Bed BC | BC |
| Q Bed BC | BC |
| M Bed 340c | 250/1300 |
| Q Bed 100c | 305/181 |
| Q Bed 8.0c | 447/1089 |

| | |
|------------|----------|
| 6319 | 1516 |
| Q Bed BC | BC |
| K Bed BC | BC |
| M Bed 330c | 140/1378 |
| Q Bed NDE | NDE |
| Q Bed NDE | NDE |

| | |
|----------------|----------|
| 7617 | 1465 |
| Q Bed BC | BC |
| K Bed (wooded) | BC |
| *M Bed 37.0c | 382/1093 |
| Q Bed NDE | NDE |
| Q Bed NDE | NDE |

| | |
|----------------|----------|
| 1408 | 1371 |
| Q Bed (wooded) | BC |
| M Bed 25.0c | 330/1076 |
| M Bed 1.0 p | NDE |
| M Bed NDE | NDE |
| D Bed NDE | NDE |
| Q Bed NDE | NDE |

| | |
|-----------|------|
| 7631 | 1371 |
| Q Bed NDE | NDE |
| K Bed NDE | NDE |
| M Bed NDE | NDE |
| Q Bed NDE | NDE |

| | |
|-------------|----------|
| 7634 | 1338 |
| Q Bed 18.0c | 324/1036 |
| K Bed 29c | 433/1845 |
| M Bed NDE | NDE |
| Q Bed NDE | NDE |

| | |
|-----------|----------|
| 7615 | 1840 |
| Bed BC | BC |
| Bed 100c | 185/1359 |
| Bed 37.0c | 422/1118 |
| Bed 6.0c | 359/791 |
| Bed NDE | NDE |

| | |
|-----------|------|
| 7639 | 1375 |
| Q Bed NDE | NDE |
| M Bed NDE | NDE |
| M Bed NDE | NDE |
| O Bed NDE | NDE |
| Q Bed NDE | NDE |

| | |
|-----------|------|
| 7635 | 1302 |
| Q Bed NDE | NDE |
| K Bed NDE | NDE |
| M Bed NDE | NDE |
| O Bed NDE | NDE |
| Q Bed NDE | NDE |

| | |
|-------------|----------|
| 7406 | 1349 |
| Q Bed 26.0c | 754/1100 |
| 3 Op | NDE |
| K Bed NDE | NDE |
| M Bed NDE | NDE |
| Q Bed NDE | NDE |
| Q Bed NDE | NDE |

| | |
|-----------|----------|
| 7420 | 1447 |
| Bed 26.0c | 198/1249 |
| Bed 17.0c | 121/1020 |
| Bed NDE | NDE |
| Bed NDE | NDE |
| Bed NDE | NDE |

| | |
|-------------|----------|
| 7427 | 1507 |
| Q Bed BC | BC |
| K Bed 18.0c | 255/1282 |
| M Bed 38.0c | 508/998 |
| 3 Op | NDE |
| Q Bed NDE | NDE |
| Q Bed NDE | NDE |

| | |
|-------------|----------|
| 7403 | 1405 |
| Q Bed 16.0c | 376/1029 |
| 4.0p | NDE |
| K Bed 17.0c | 646/829 |
| 3 Op | NDE |
| M Bed NDE | NDE |
| Q Bed NDE | NDE |
| Q Bed NDE | NDE |

| | |
|-------------|---------|
| 7402 | 1365 |
| Q Bed 23.0c | 520/640 |
| 3 Op | NDE |
| K Bed NDE | NDE |
| M Bed NDE | NDE |
| Q Bed NDE | NDE |
| Q Bed NDE | NDE |

| | |
|----------|------|
| 6320 | 1414 |
| Q Bed BC | BC |
| K Bed BC | BC |
| M Bed BC | BC |
| O Bed BC | BC |
| Q Bed BC | BC |

p = Parting Thck. (in feet)
 B.C. = Below Coal
 NDE = Not Deep Enough

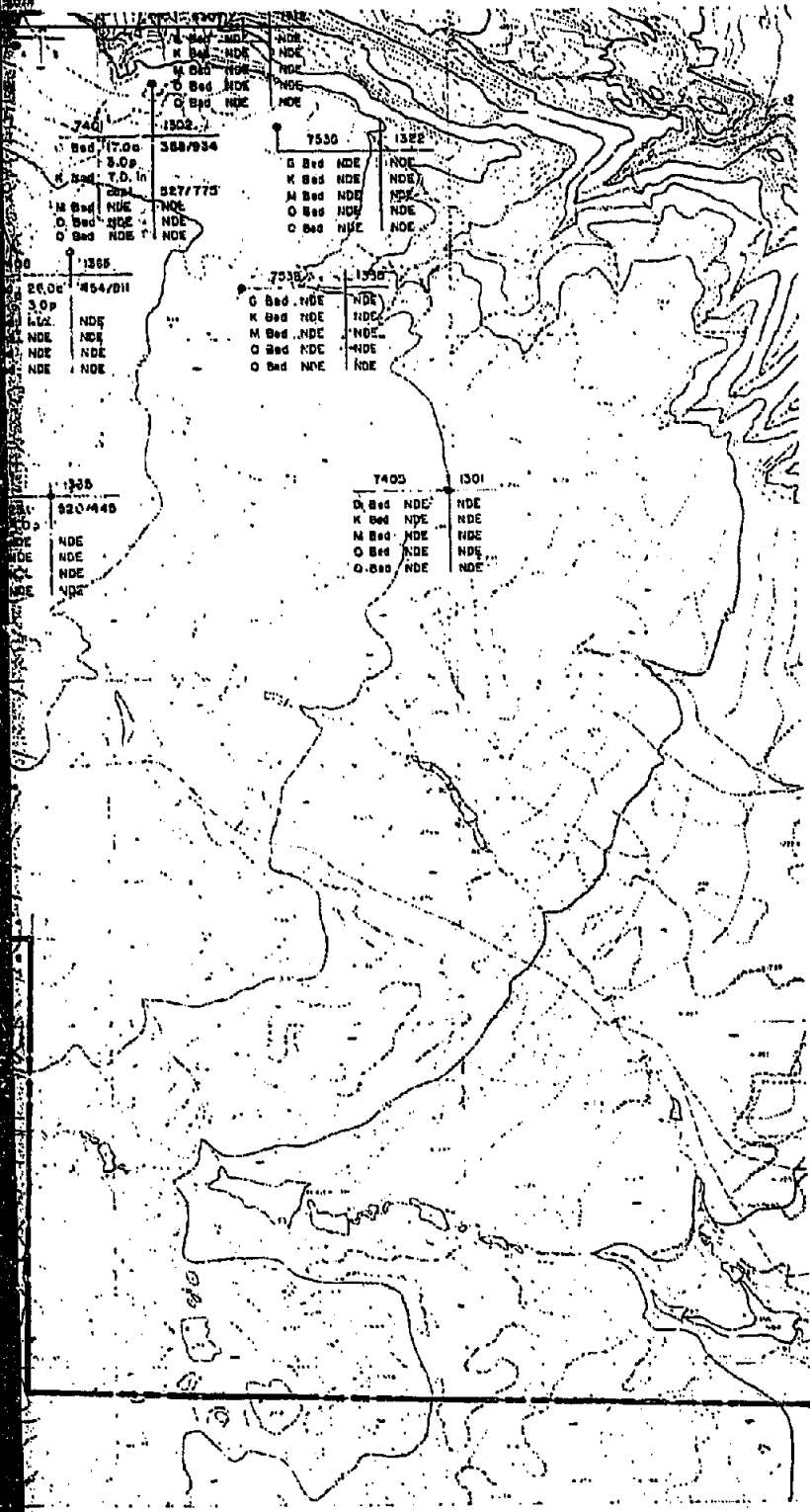

0
 Scale

CIRI-PLACER
BELUGA METHANOL PL
COOK INLET, ALASKA

DRILL HOLE LOCAT
CHUITNA WEST A

p = Parting Thick. (in feet)
B.C. = Below Coal
NDE = Not Deep Enough

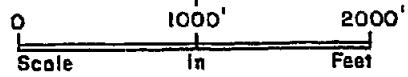

CIRI-PLACER
BELUGA METHANOL PROJECT
COOK INLET, ALASKA

PAUL WEIR COMPANY
INCORPORATED
CHICAGO, ILLINOIS 60606

DRILL HOLE LOCATIONS
CHUITNA WEST AREA

EXHIBIT A
JULY, 1981
SCALE: 1" = 1000'
JOB NO. 2750-A



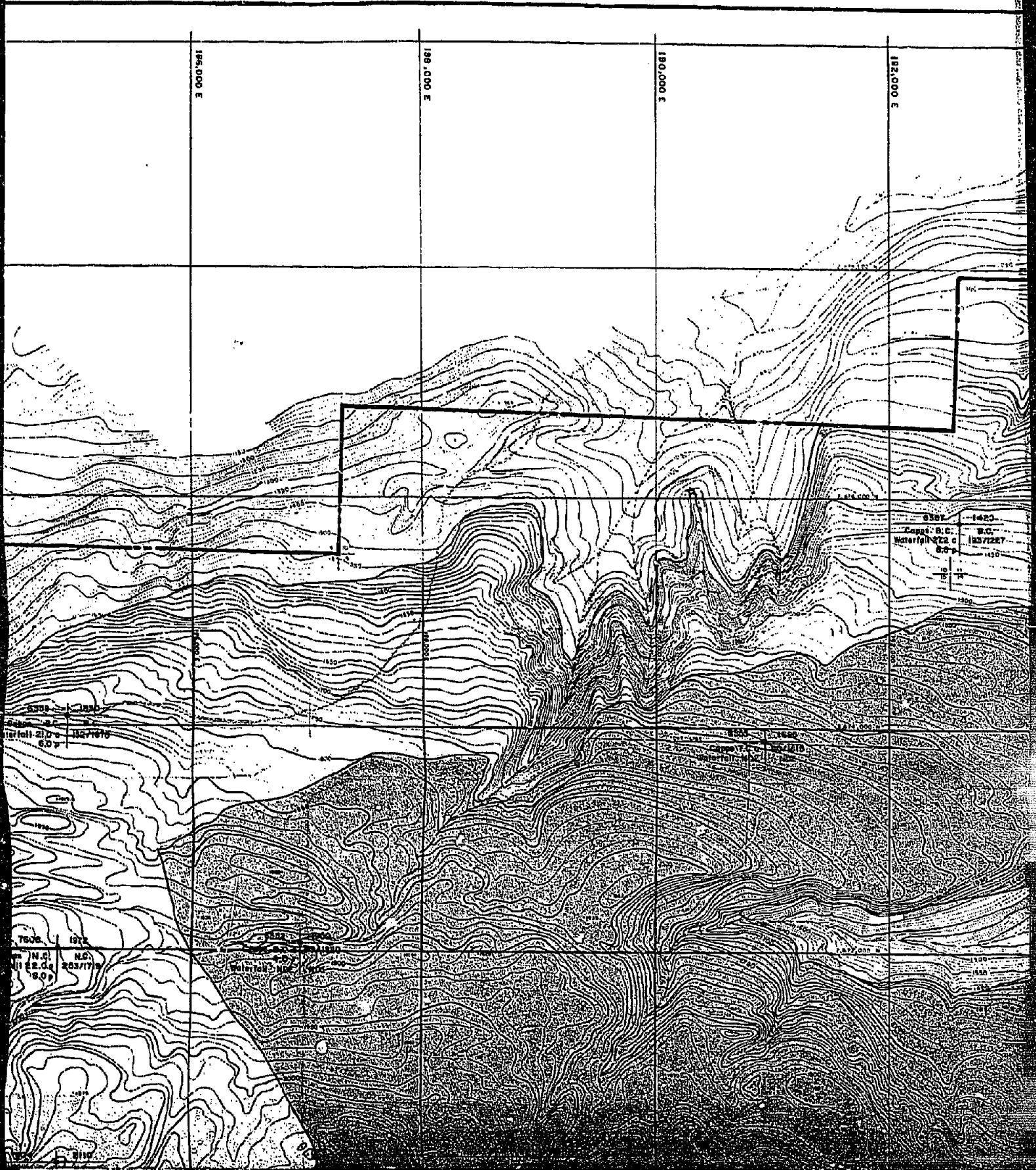

194,000 E

196,000 E

198,000 E

200,000 E

8307 - 1420
Dept. O. C. - B.C.
Interp. 1472 & 1937/1227
1937

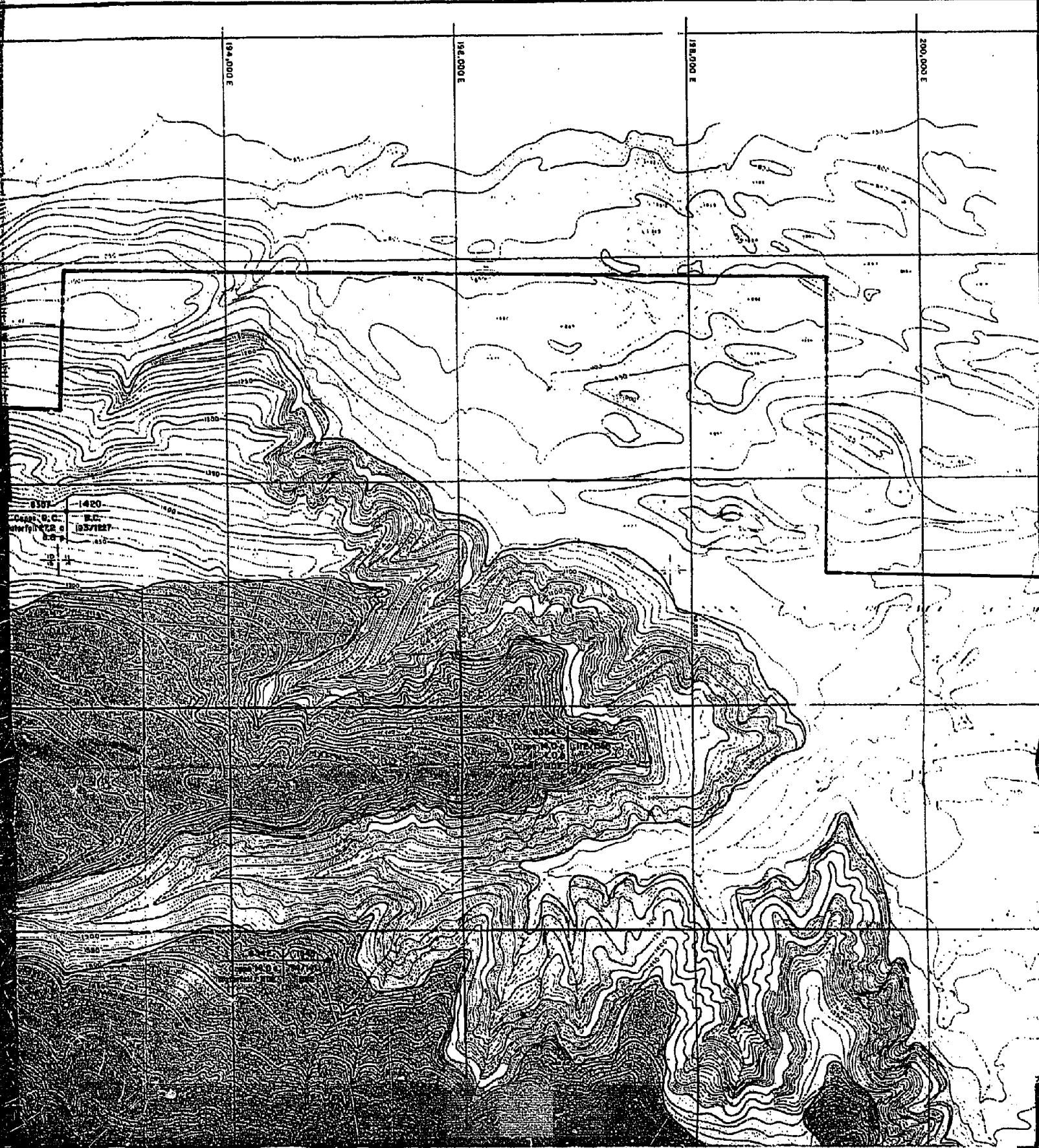

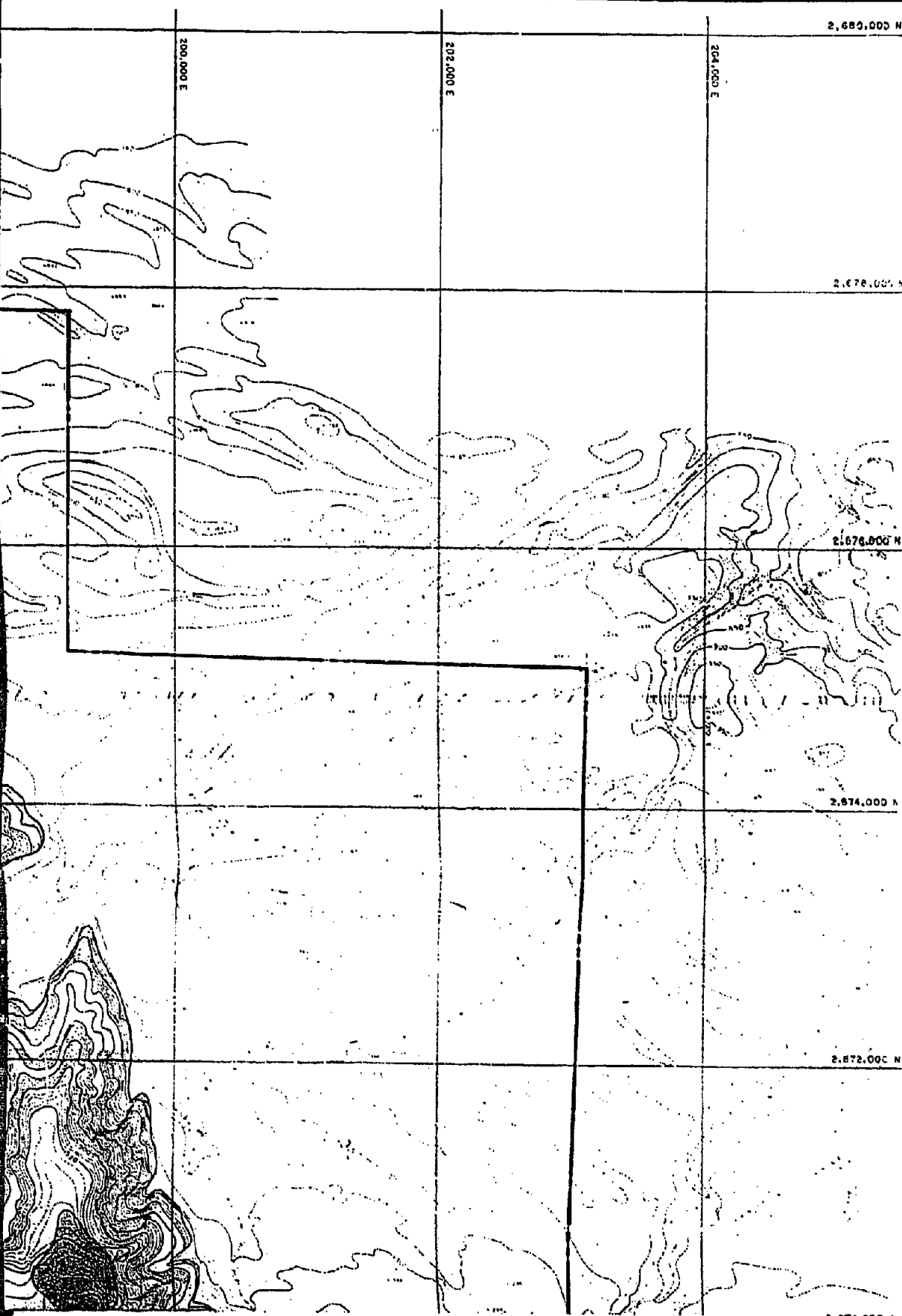

PROPERTY L
WATERFALL

EXHIBIT - B

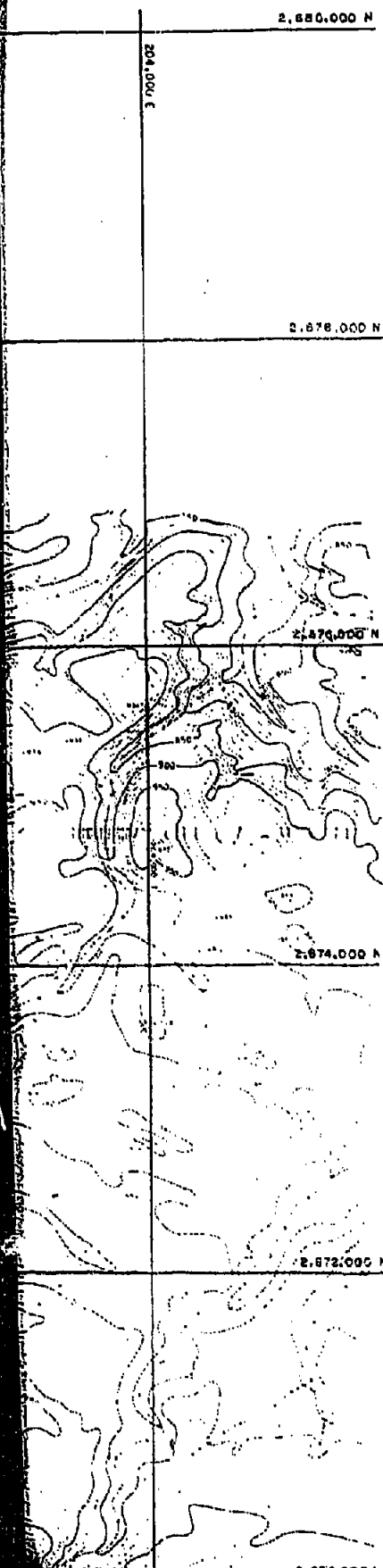

LEGEND

PROPERTY LINE —————

WATERFALL SEAM - - - - -

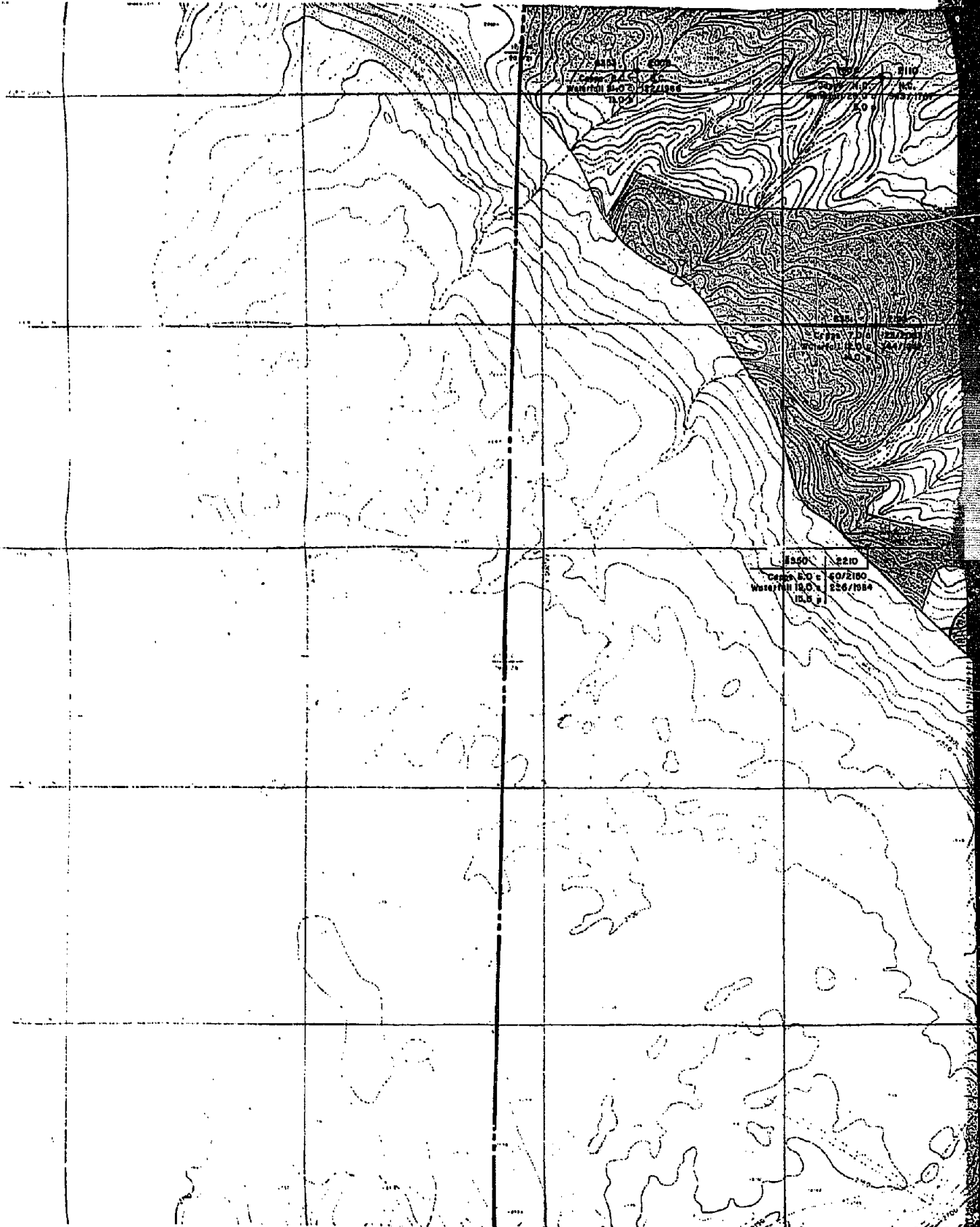

Scale 1:50,000
Cadastral No. 10/2188
Date 1954

Scale 1:50,000
Cadastral No. 10/2188
Date 1954

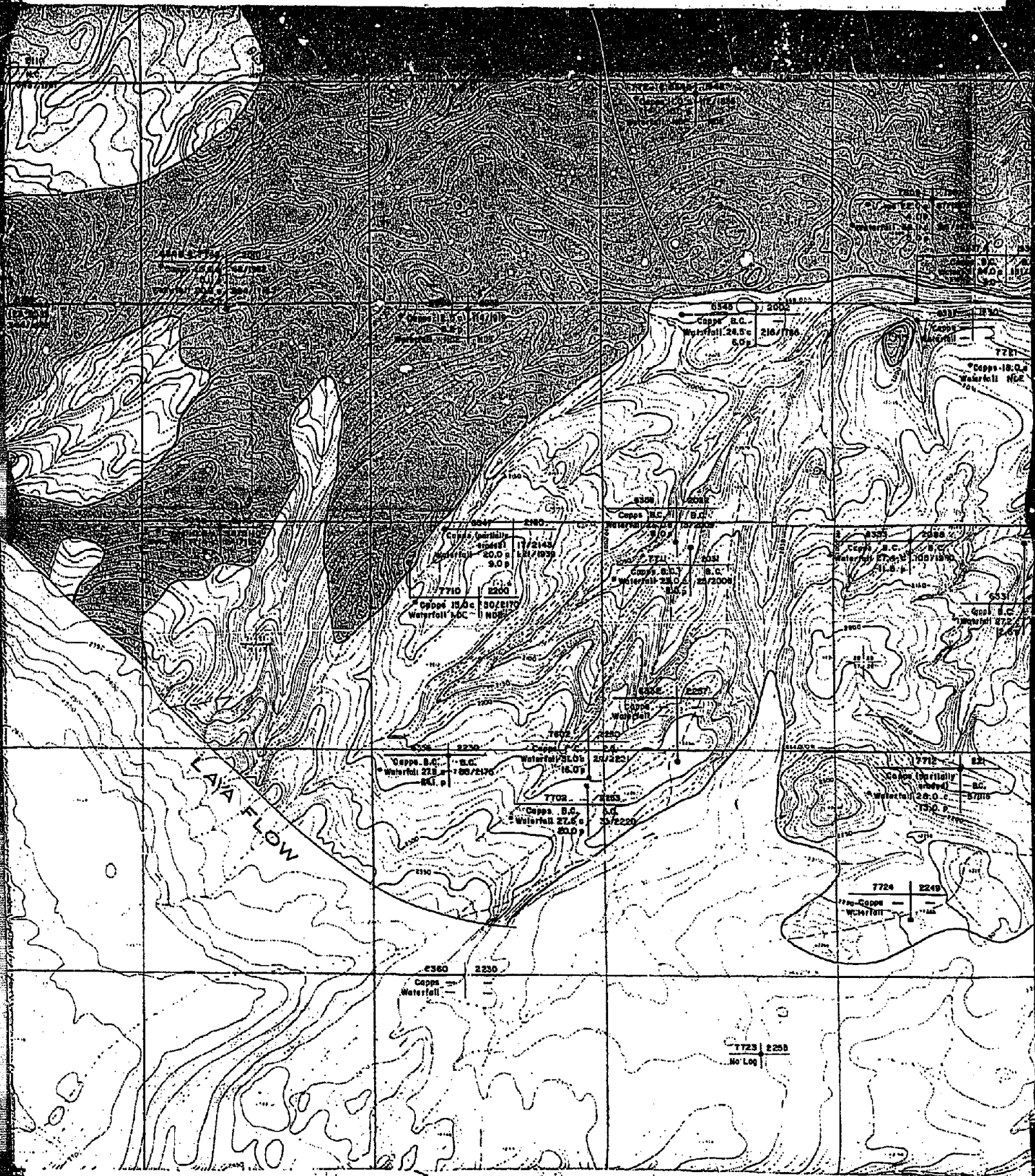

LAVA FLOW

Cappas B.C.
Waterfall 24.5'
5.0'

Cappas B.C.
Waterfall 24.5'
5.0'

Cappas B.C.
Waterfall 18.0'
1.0'

Cappas B.C.
Waterfall 20.0'
9.0'

Cappas B.C.
Waterfall 22.0'
8.0'

Cappas B.C.
Waterfall 17.0'
1.0'

Cappas B.C.
Waterfall 15.0'
1.0'

Cappas B.C.
Waterfall 12.0'
1.0'

Cappas B.C.
Waterfall 10.0'
1.0'

Cappas B.C.
Waterfall 22.0'
8.0'

Cappas B.C.
Waterfall 21.0'
8.0'

Cappas B.C.
Waterfall 20.0'
8.0'

Cappas B.C.
Waterfall 18.0'
1.0'

No Log

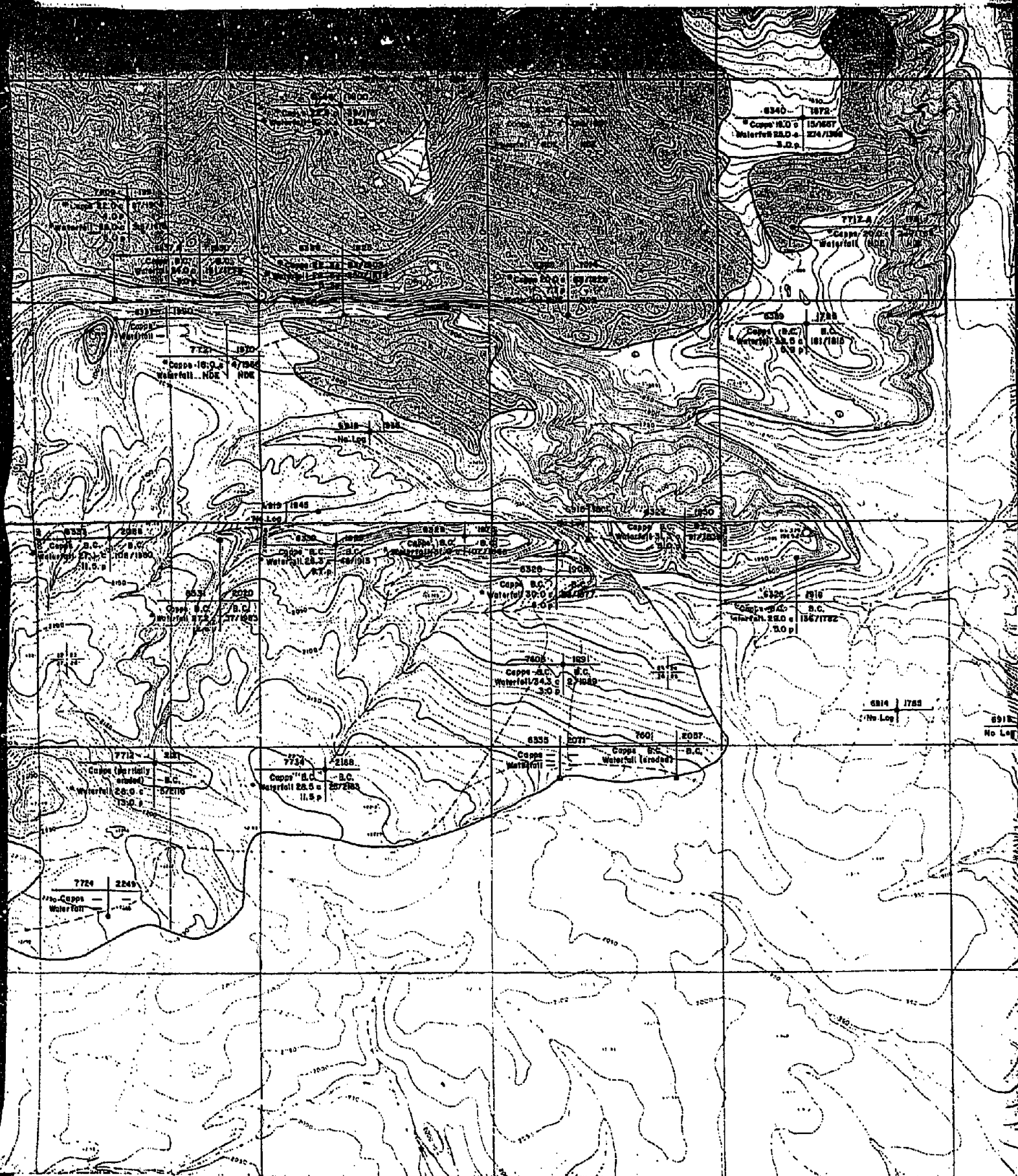

6340 1872
Cappo 18.0 c
Waterfall 24.5 c
11.5 p

6330 1840
Cappo 18.0 c
Waterfall 24.5 c
11.5 p

6320 1845
Cappo 18.0 c
Waterfall 24.5 c
11.5 p

6335 2264
Cappo 18.0 c
Waterfall 24.5 c
11.5 p

6320 1845
Cappo 18.0 c
Waterfall 24.5 c
11.5 p

6320 1845
Cappo 18.0 c
Waterfall 24.5 c
11.5 p

6320 1845
Cappo 18.0 c
Waterfall 24.5 c
11.5 p

6320 1845
Cappo 18.0 c
Waterfall 24.5 c
11.5 p

6320 1845
Cappo 18.0 c
Waterfall 24.5 c
11.5 p

6320 1845
Cappo 18.0 c
Waterfall 24.5 c
11.5 p

6314 1785
No Log

6314 1785
No Log

7724 2249
Cappo
Waterfall

7734 2168
Cappo 18.0 c
Waterfall 24.5 c
11.5 p

6335 2077
Cappo
Waterfall

6335 2077
Cappo
Waterfall

6335 2077
Cappo
Waterfall

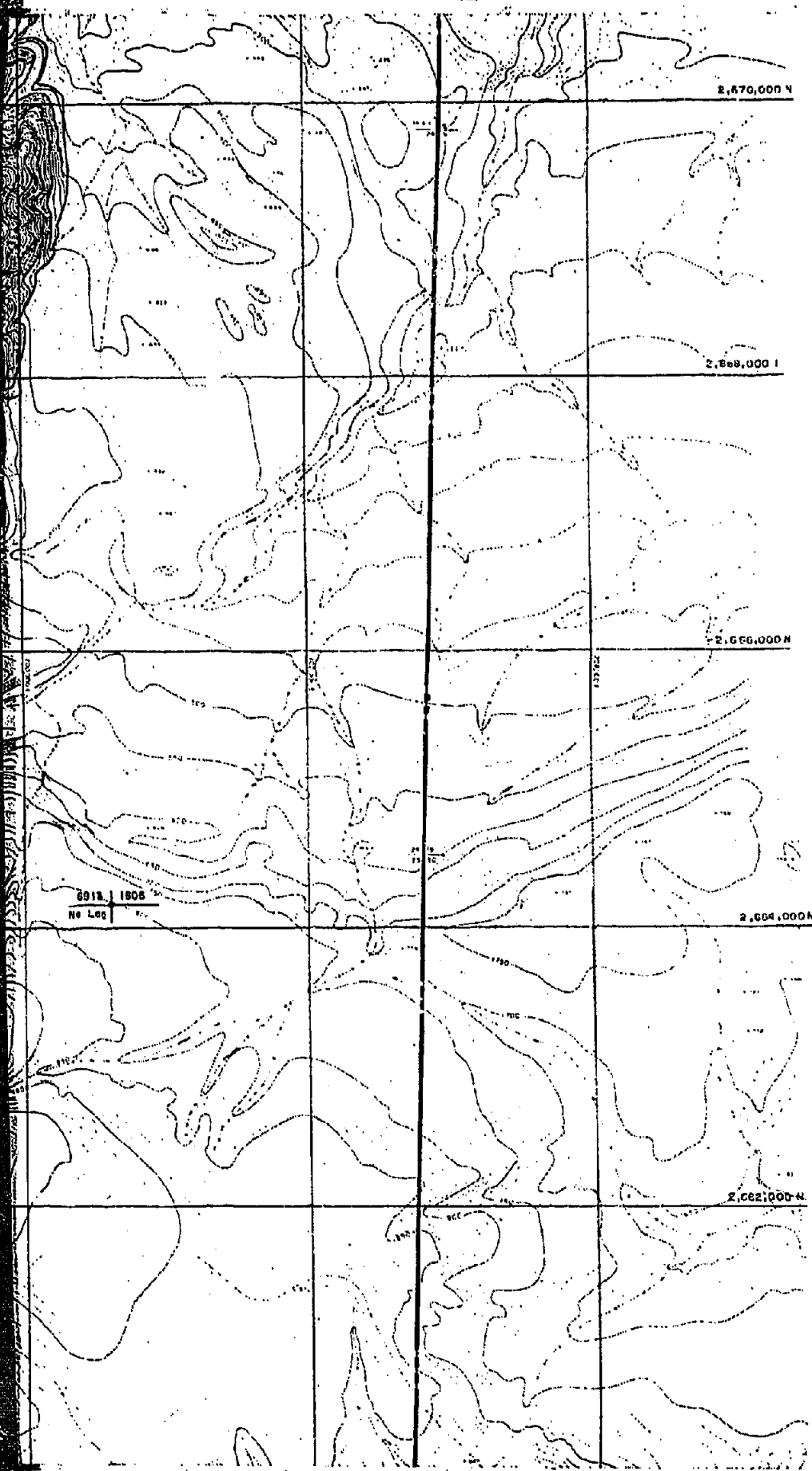

PROPERTY LINE

WATERFALL SEAM
RESOURCE AREA

CAPPS AND WATERFALL
SEAM RESOURCE AREA

DRILL HOLE LOCATION

SHOWING:

| Drill Hole Number | Surface |
|---------------------------------------|----------------|
| Capps Seam Thickness (in feet) | Depth Elev. |
| Waterfall Seam Thickness (in feet) | Depth Elev. |

- * = Core Hole
- c = Coal Thick. (in feet)
- p = Parting (in feet)
- B.C. = Below Coal
- NDE = Not Deep Enough
- = Bad Log



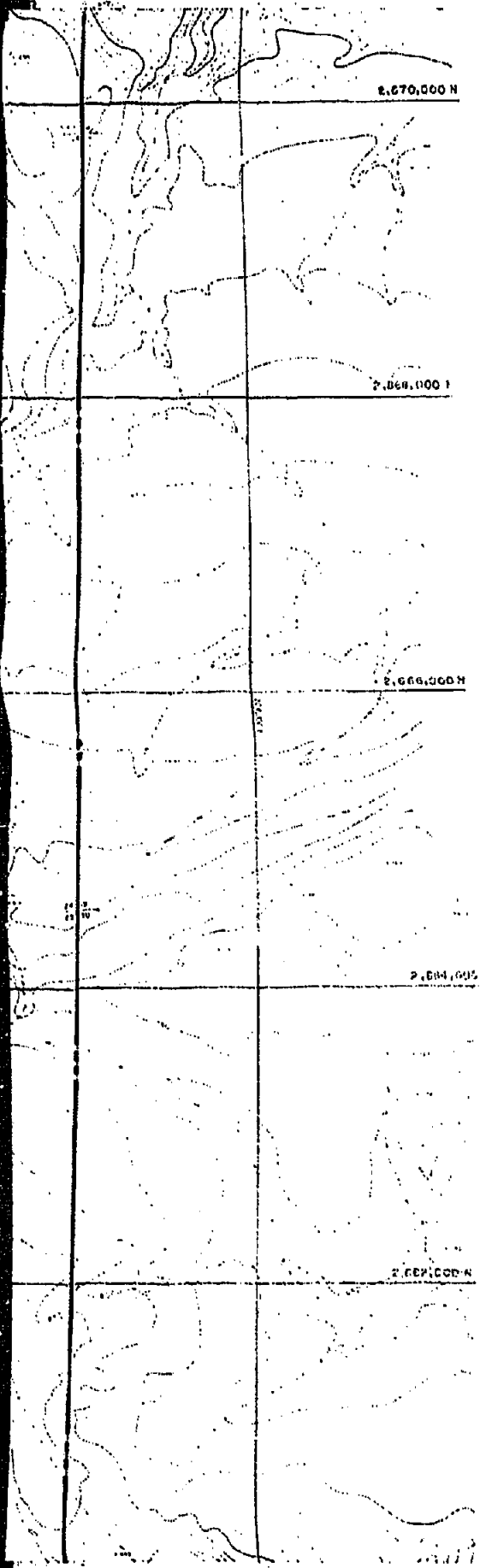

PROPERTY LINE —————

WATERFALL SEAM
RESOURCE AREA ————— 

CAPPS AND WATERFALL
SEAM RESOURCE AREA ————— 

DRILL HOLE LOCATION —————

SHOWING:

| Drill Hole Number | Surface Elev. (in feet) |
|------------------------------------|---|
| Capps Seam Thickness (in feet) | Depth Top of Coal (in feet) / Elev. Top of Coal (in feet) |
| Waterfall Seam Thickness (in feet) | Depth Top of Coal (in feet) / Elev. Top of Coal (in feet) |

- * = Core Hole
- o = Coal Thick. (in feet)
- p = Parting (in feet)
- B.C. = Below Coal
- NDE = Not Deep Enough
- = Bad Lag

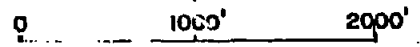

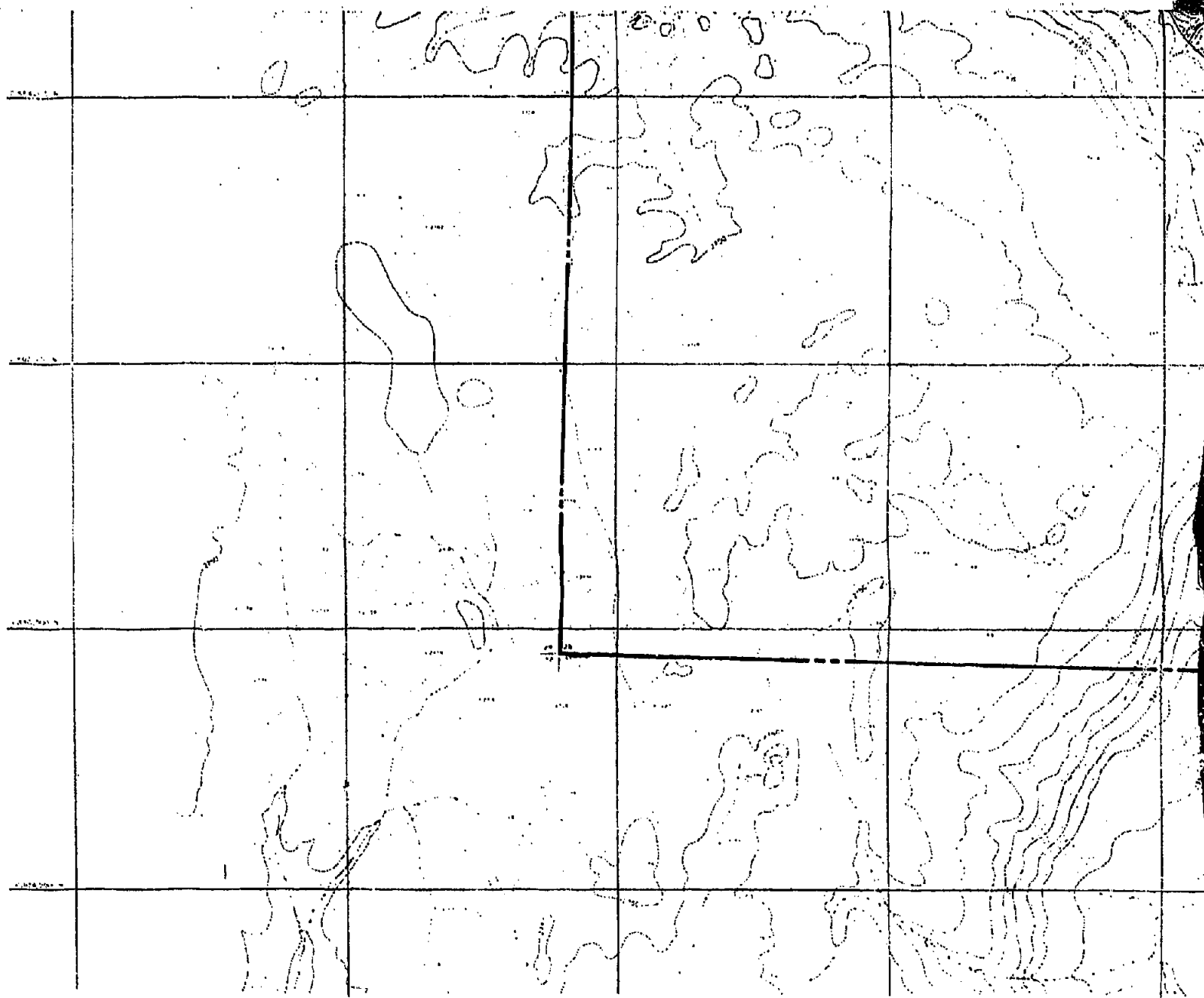

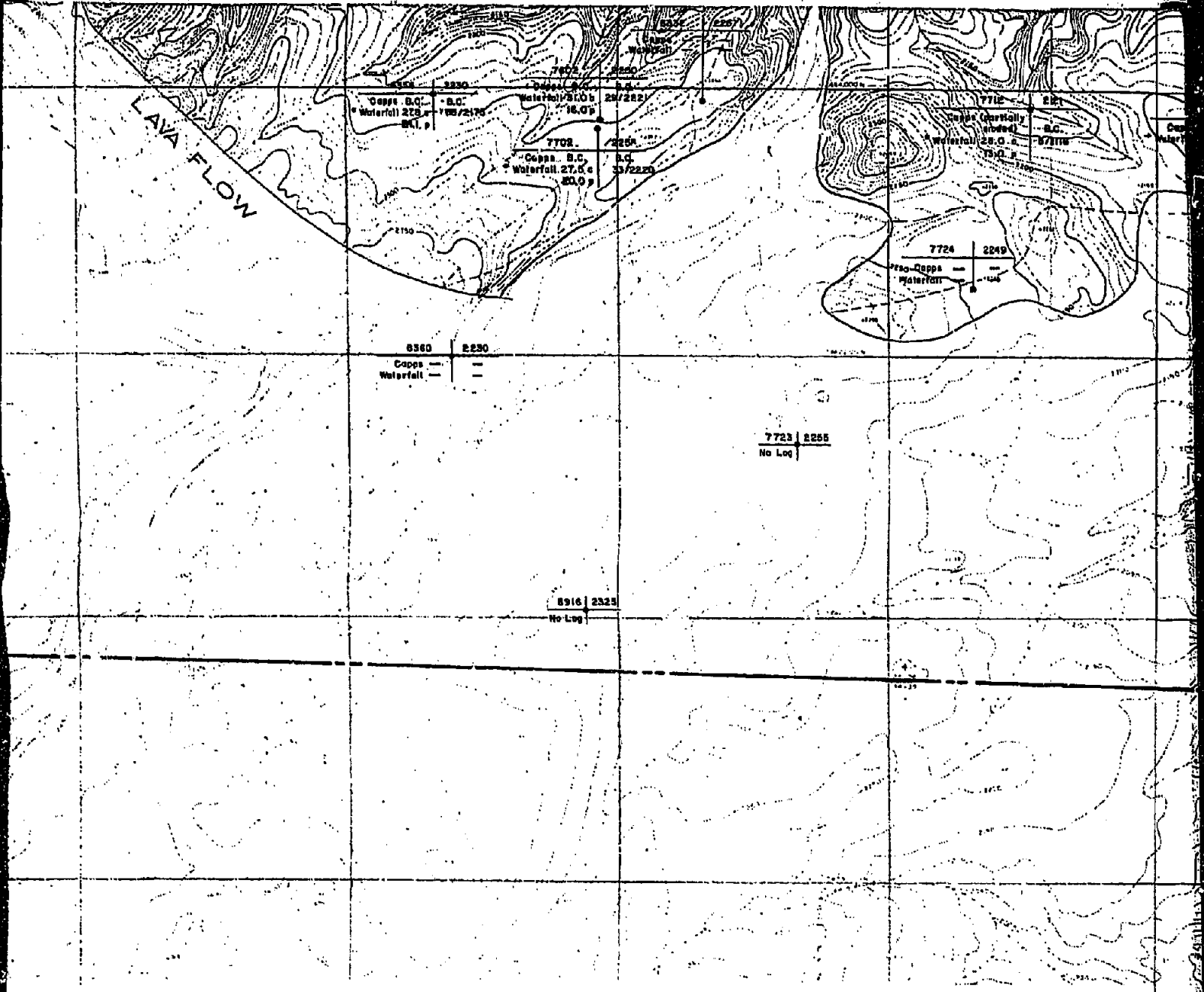

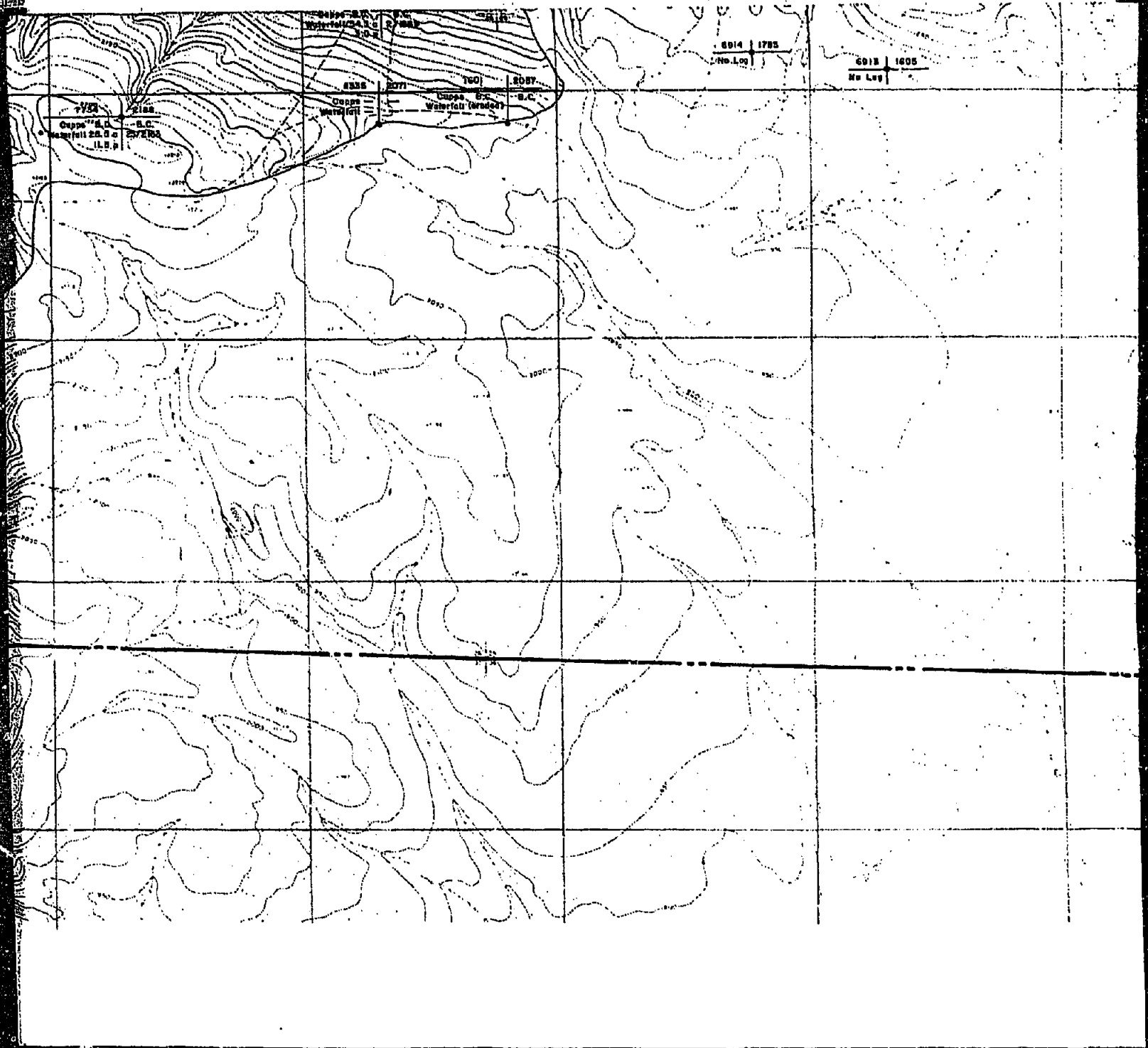

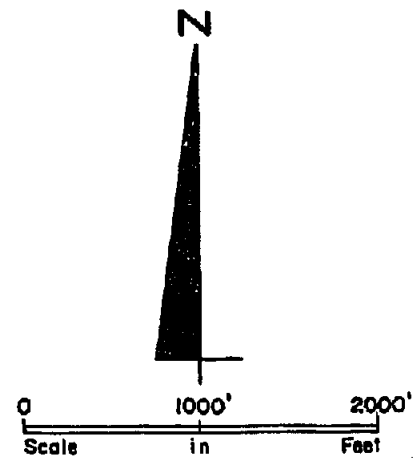
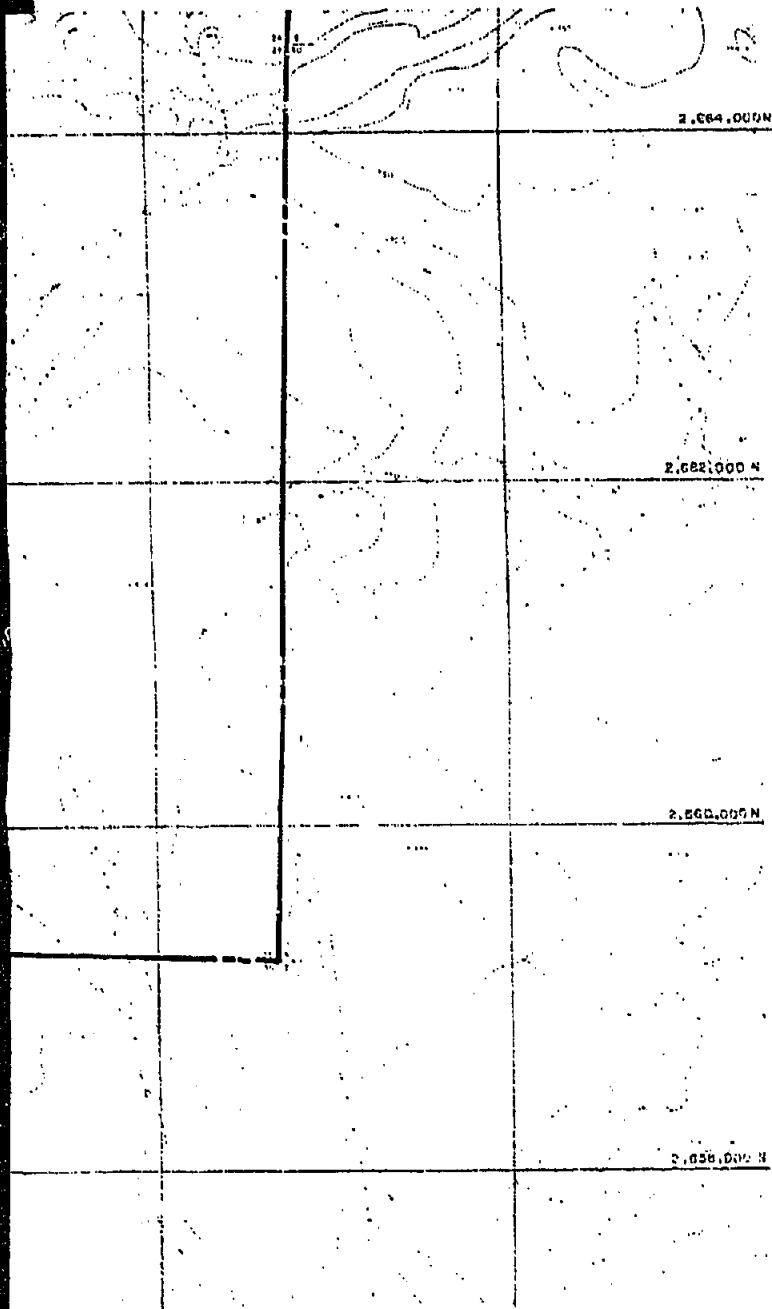

| | |
|---|---|
| CIRI-PLACER BELUGA METHANOL PROJECT COOK INLET, ALASKA | PAUL W <small>INC</small> <small>CHICAGO</small> |
| DRILL HOLE LOCATIONS CAPPS AREA | EXHIBIT B JULY, 1981 SCALE: 1" = JOB NO. 275 |

2,684,000 N

2,682,000 N

2,680,000 N

2,678,000 N

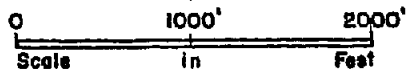

CIRI-PLACER
BELUGA METHANOL PROJECT
COOK INLET, ALASKA

PAUL WEIR COMPANY
INCORPORATED
CHICAGO, ILLINOIS 60606

DRILL HOLE
LOCATIONS
CAPPS AREA

EXHIBIT B
JULY, 1981
SCALE: 1" = 1000'
JOB NO. 2750-A

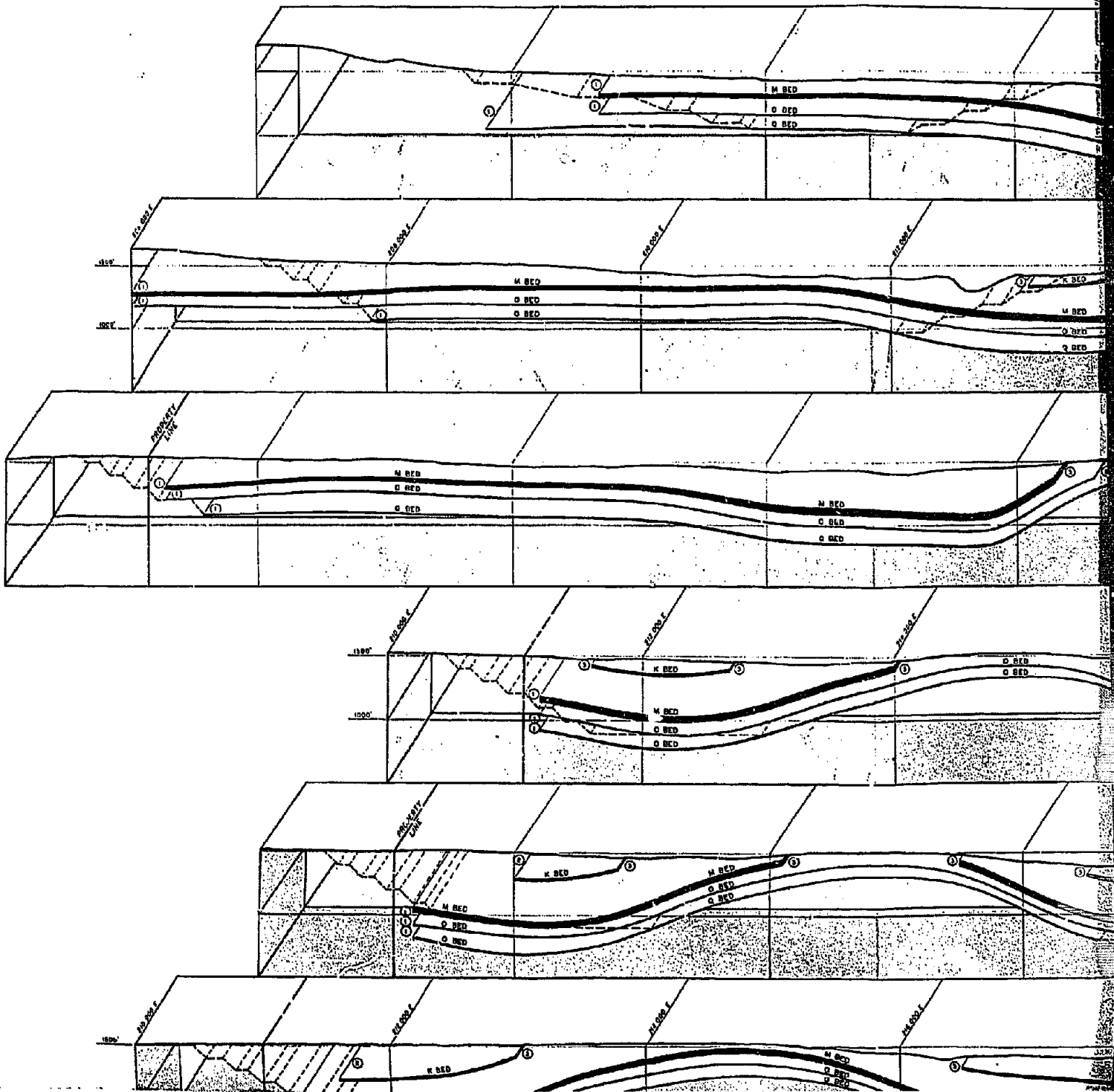

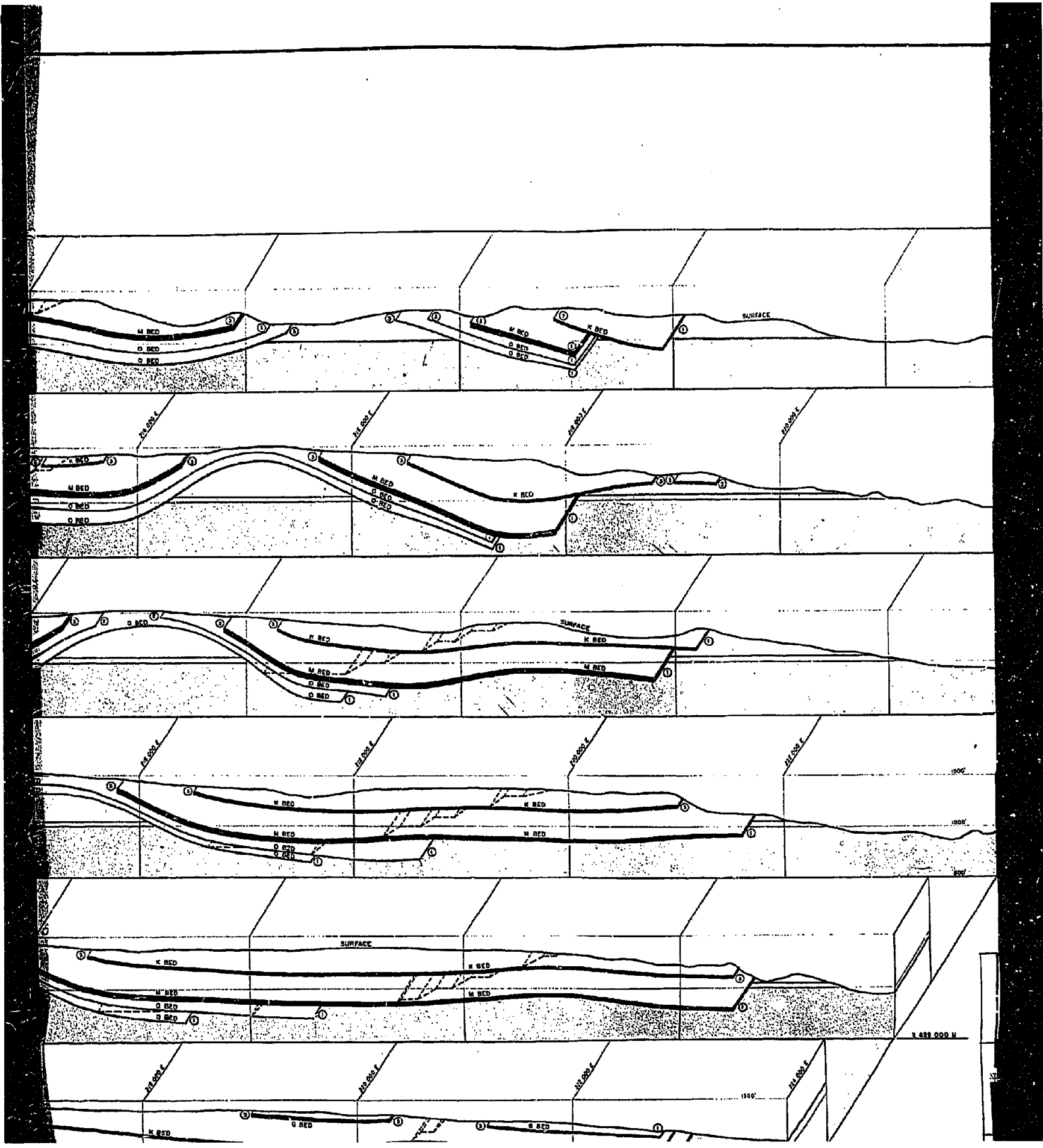
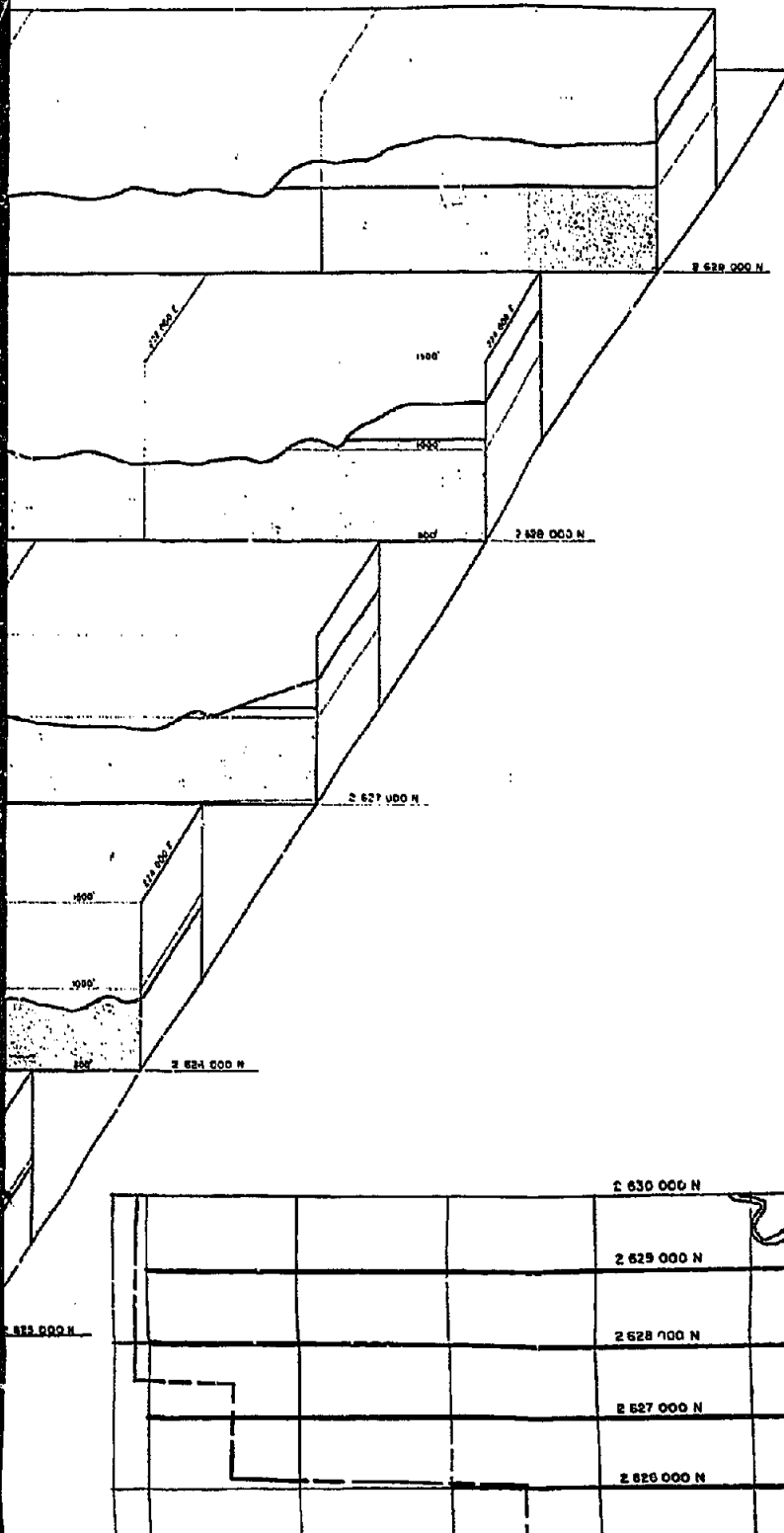
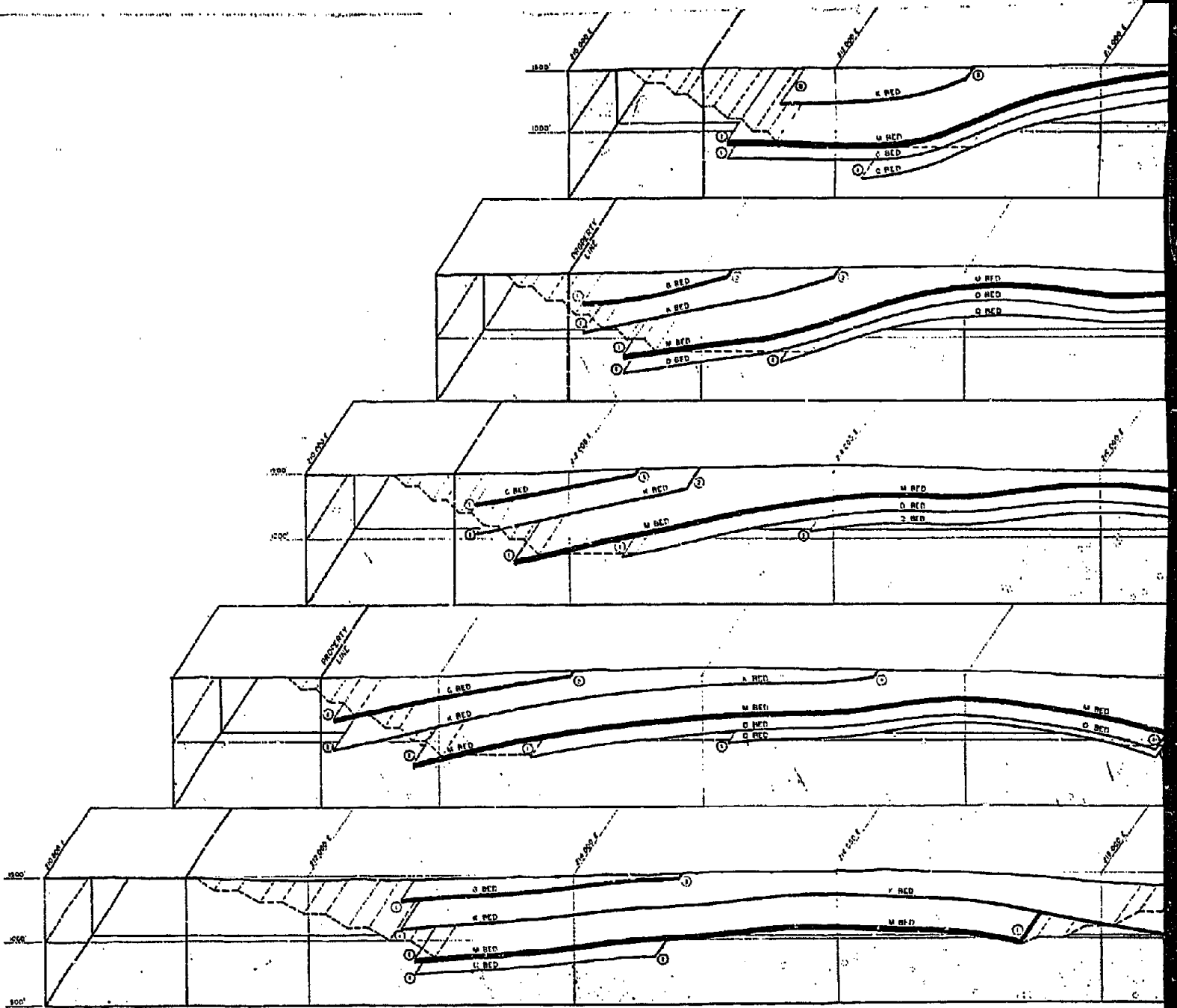
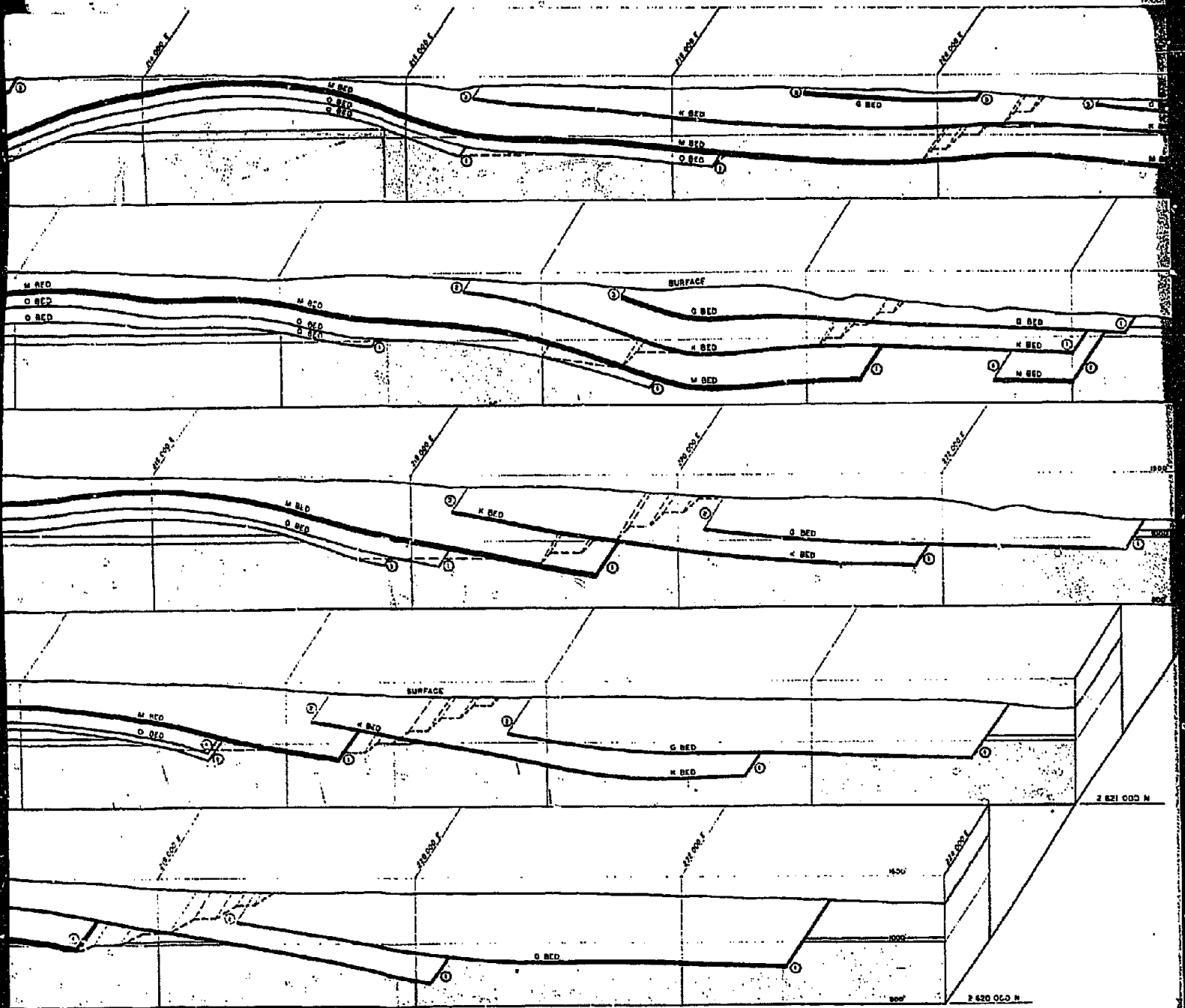
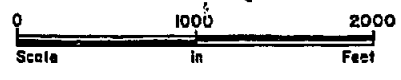
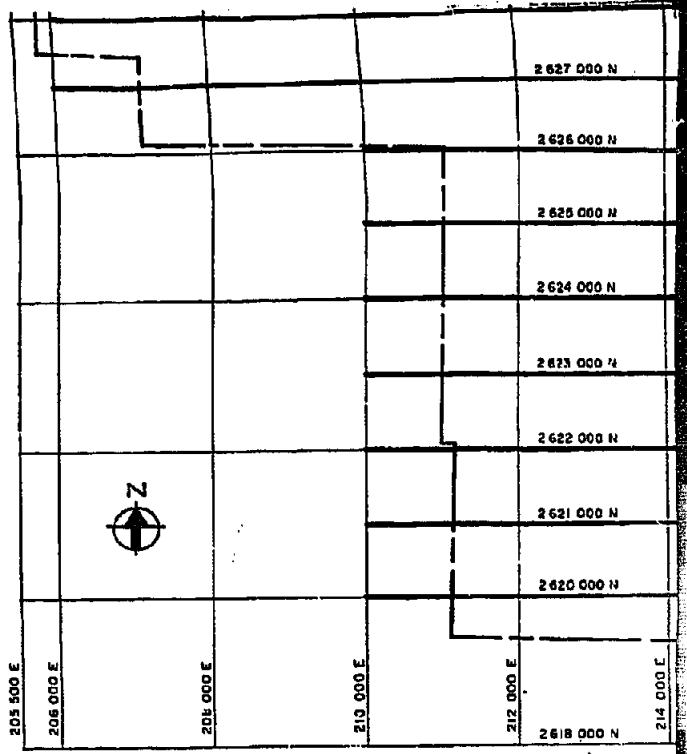
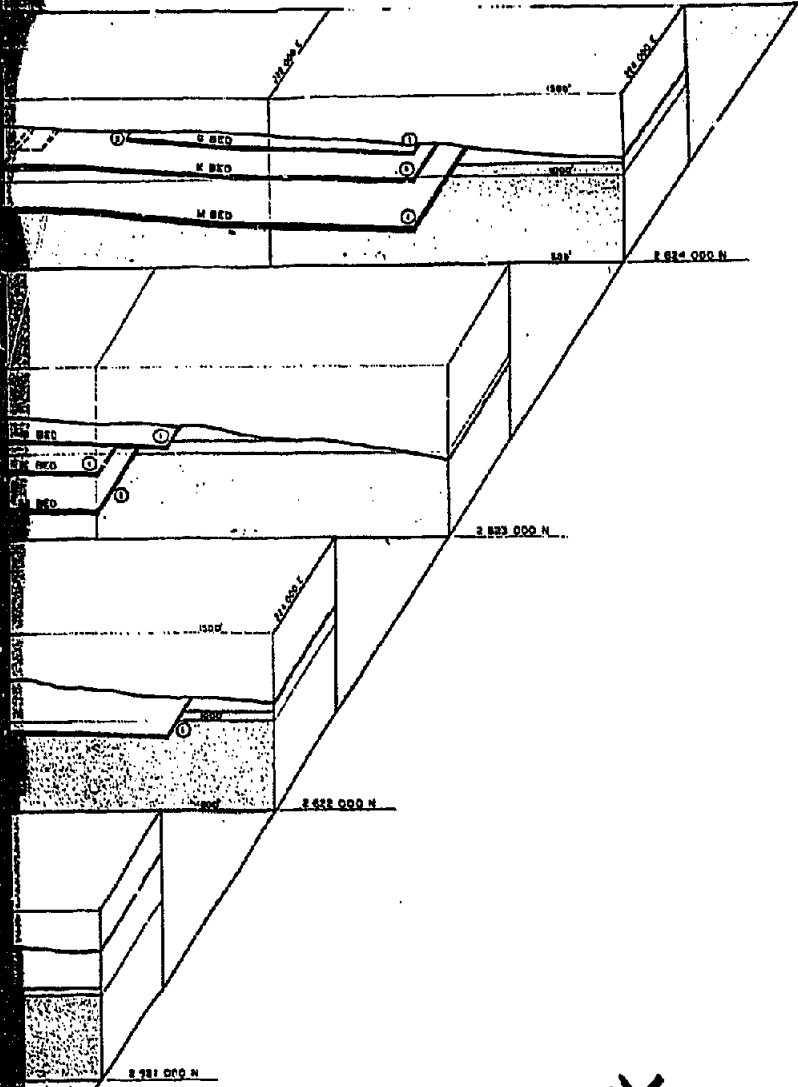

EXHIBIT - C









LOC
Not

CIRI
BELUGA
COOK INL
CR
CHU

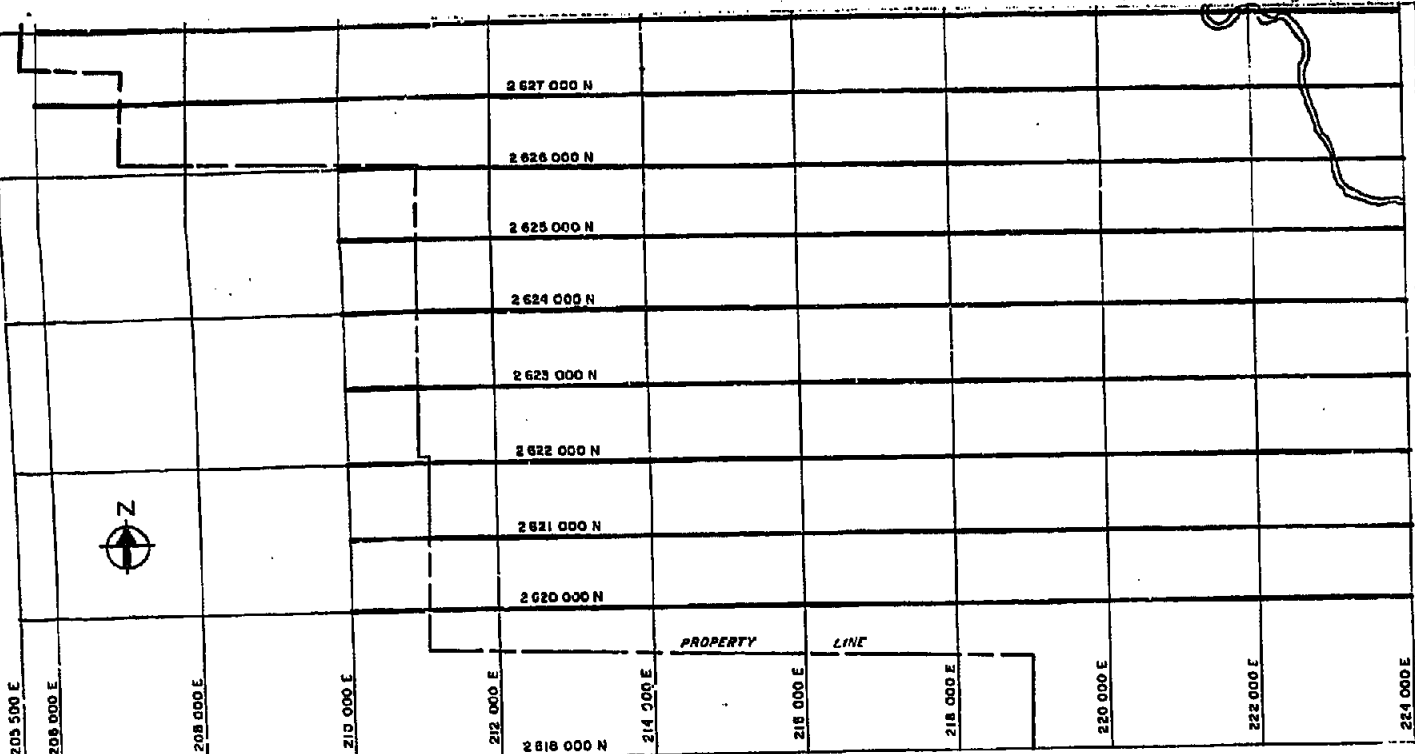

LOCATION MAP
 Not to Scale

- LEGEND
- LIMIT OF DATA _____ ①
 - ERODED _____ ②
 - SUBCROP _____ ③
 - LIMIT OF MINING _____

| | |
|--|--|
| CIRI-PLACER BELUGA METHANOL PROJECT COOK INLET, ALASKA | PAUL WEIR COMPANY INCORPORATED CHICAGO, ILLINOIS 60606 |
| CROSS SECTIONS CHUITNA WEST AREA | EXHIBIT C JULY, 1981 SCALE: SEE EXHIBIT JOB NO. 2750-A |

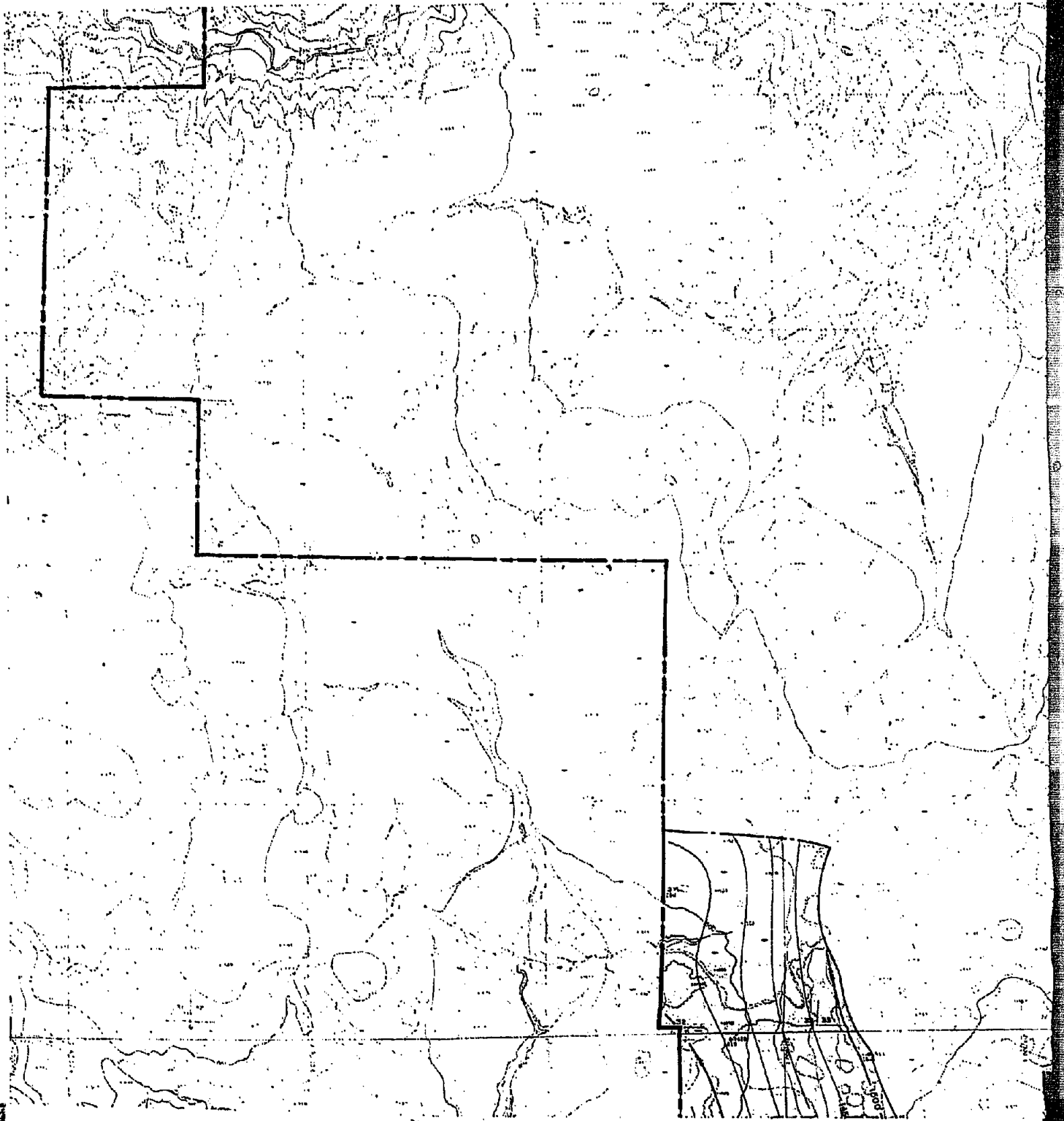

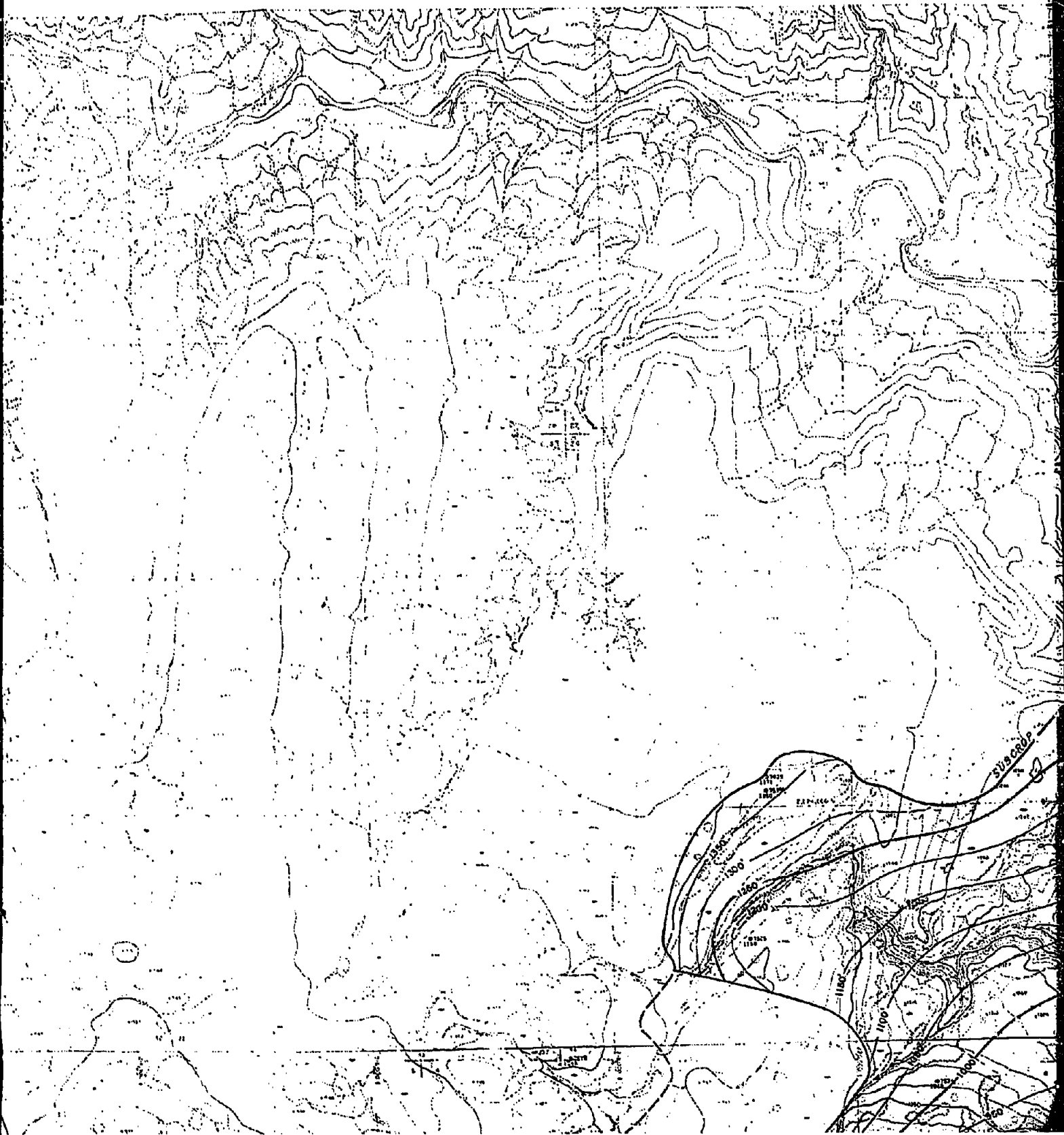

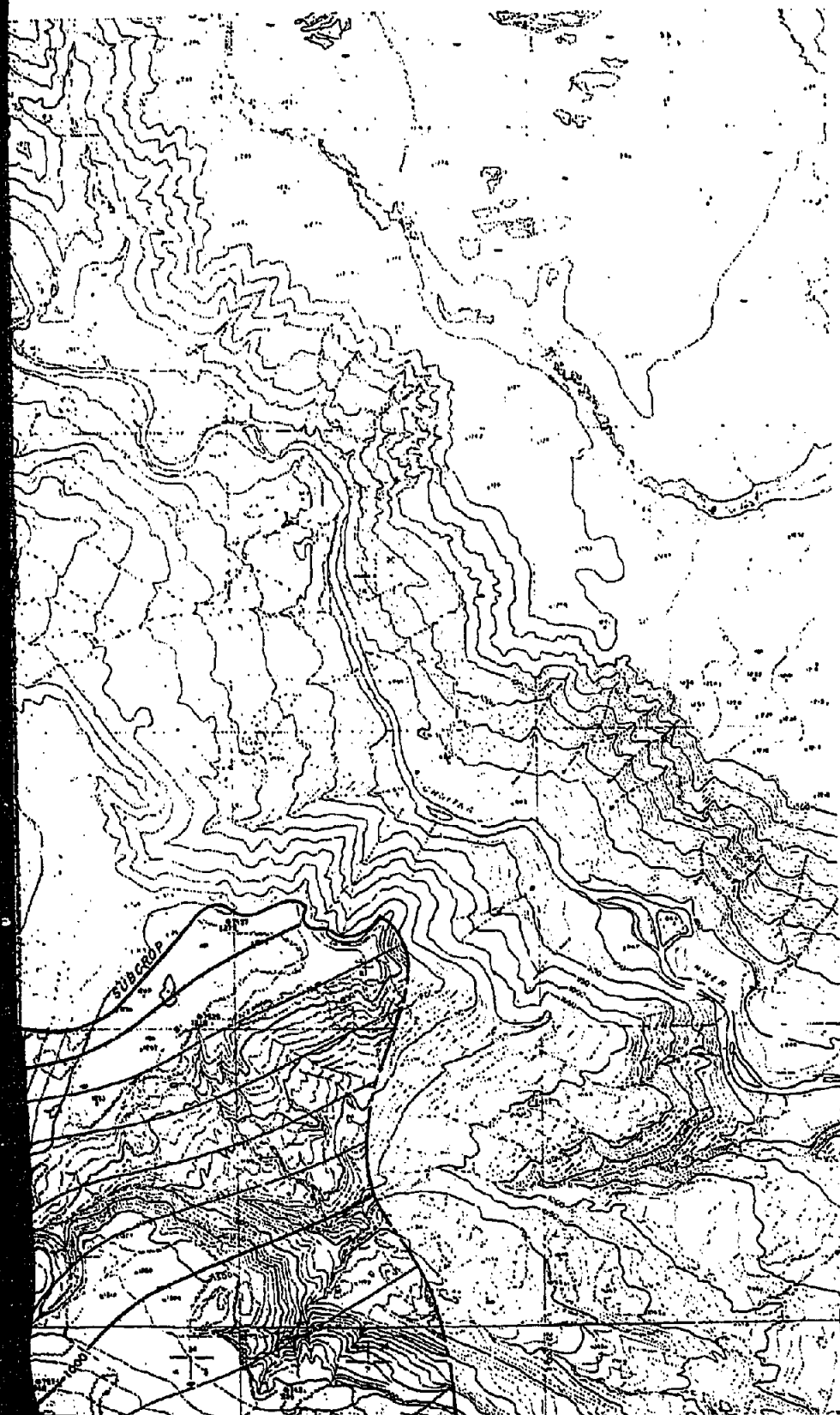

- PROPERTY LINE —————
- LIMIT OF DATA —————
- STRUCTURE —————
- RESOURCE AREA —————

L

EXHIBIT - D

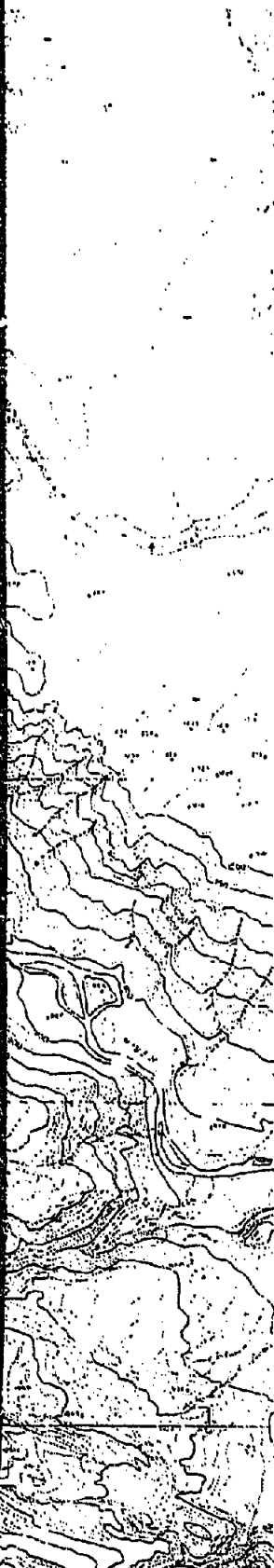

LEGEND

- PROPERTY LINE —————
- LIMIT OF DATA —————
- STRUCTURE ————— 1100'
- RESOURCE AREA —————

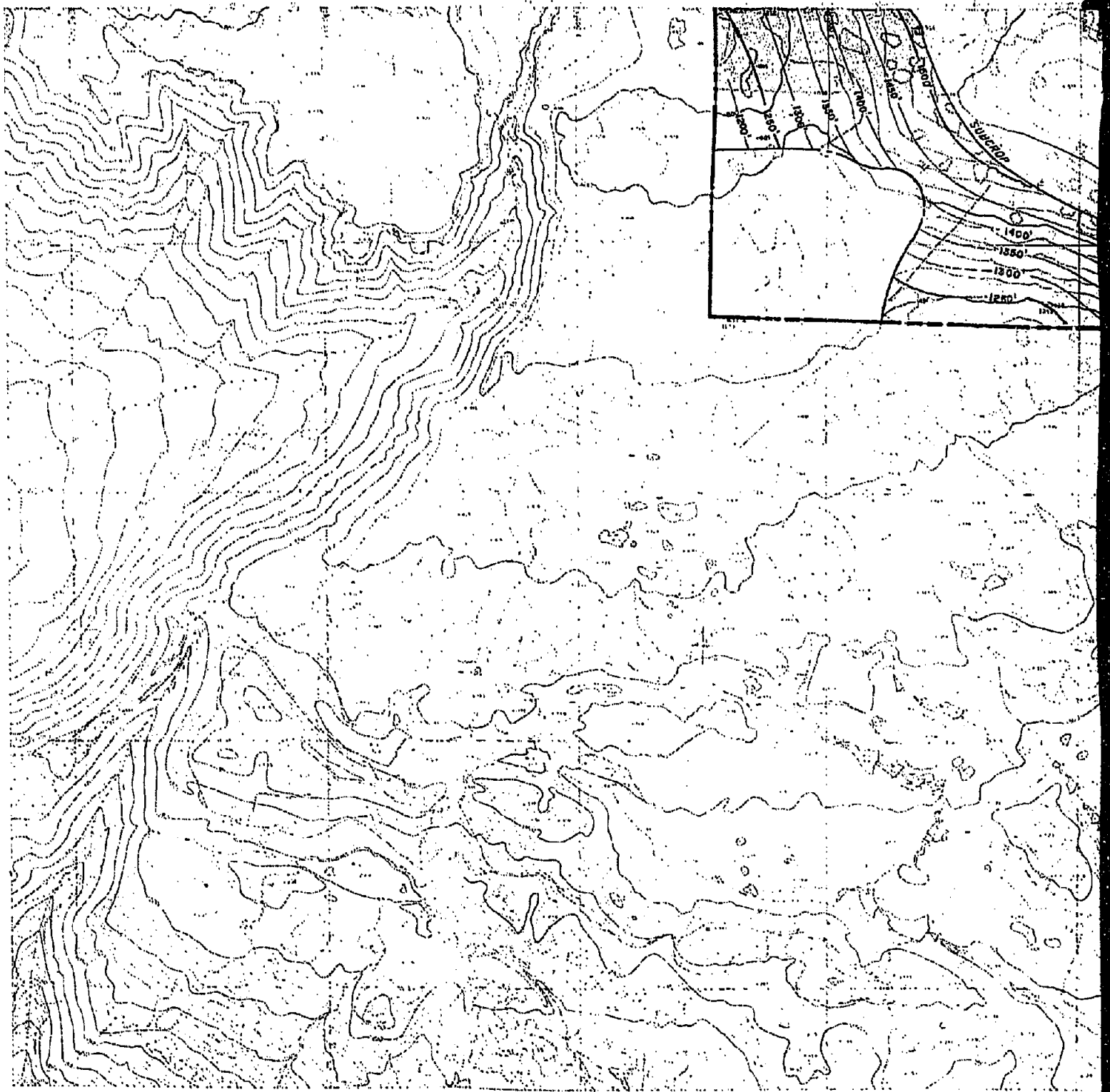

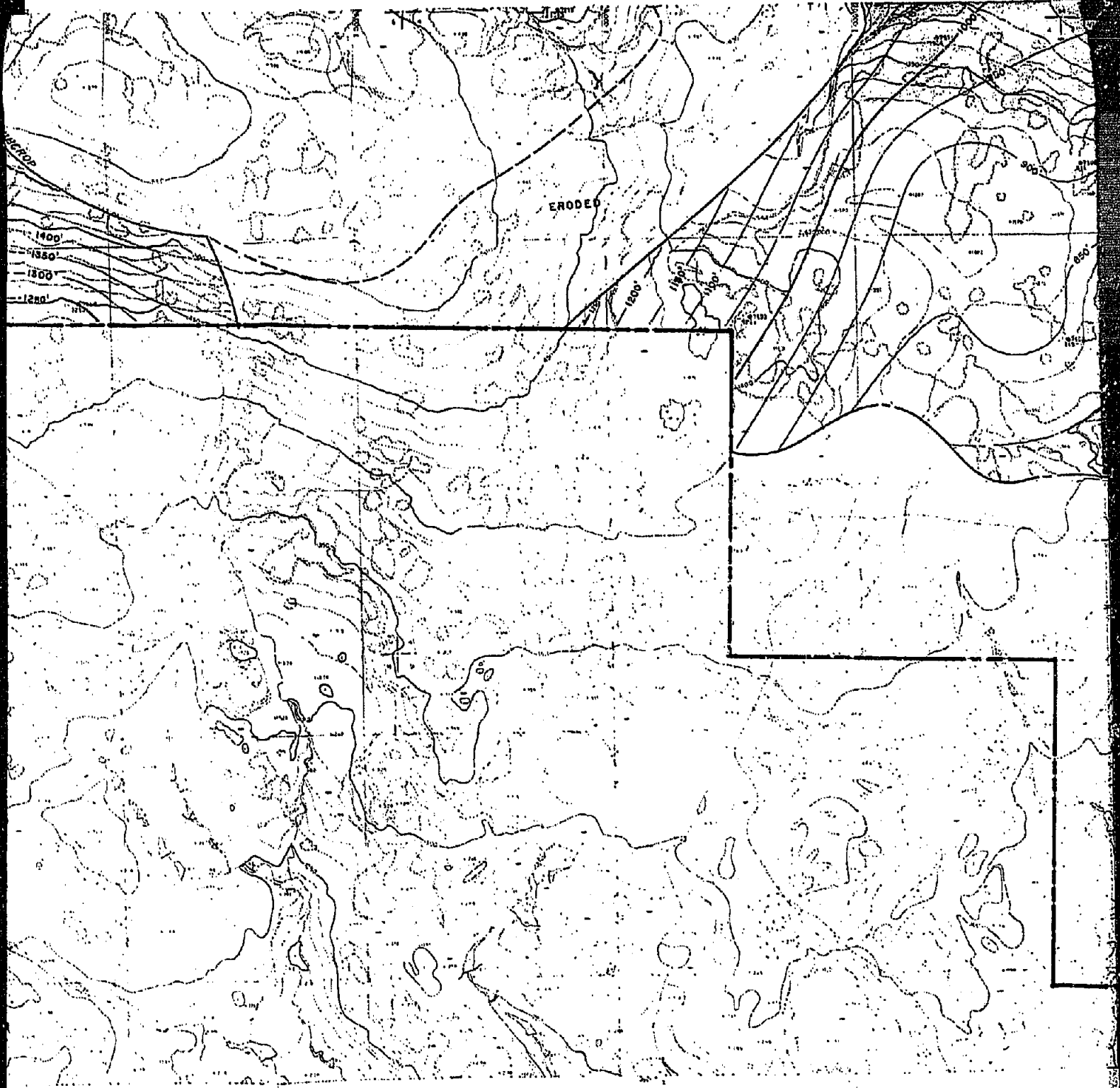

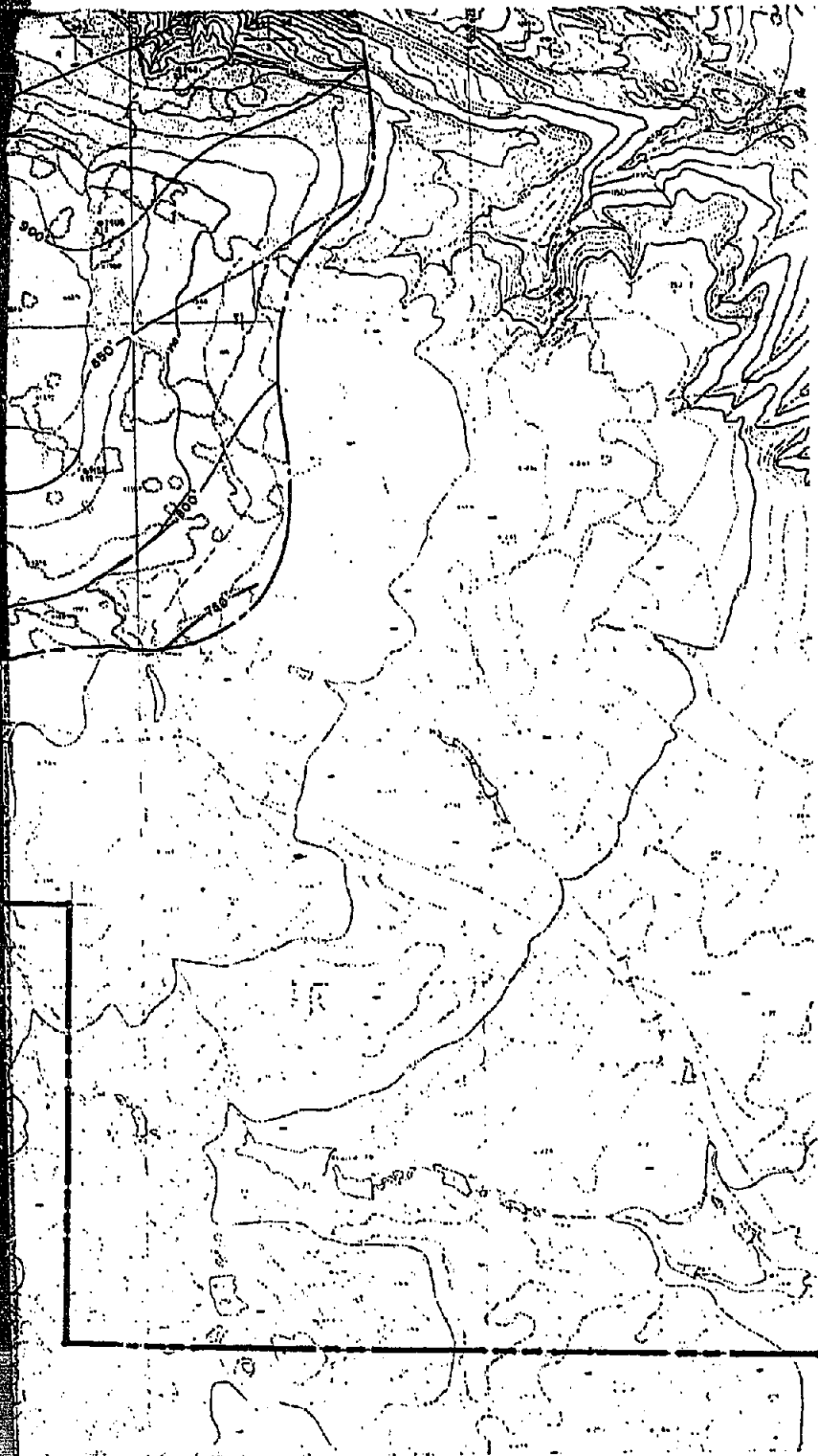

CIRI-PLACE
BELUGA METHANOL
COOK INLET, ALASKA

STRUCTURE
G BED
CHUITNA WEST

0
Sc

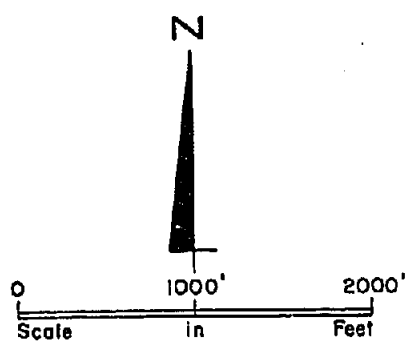

| | |
|--|---|
| CIRI-PLACER <i>BELUGA METHANOL PROJECT</i> COOK INLET, ALASKA | PAUL WEIR COMPANY INCORPORATED CHICAGO, ILLINOIS 60606 |
| STRUCTURE (TOP) G BED CHUITNA WEST AREA | EXHIBIT D JULY, 1981 SCALE: 1" = 1000' JOB NO. 2750-A |

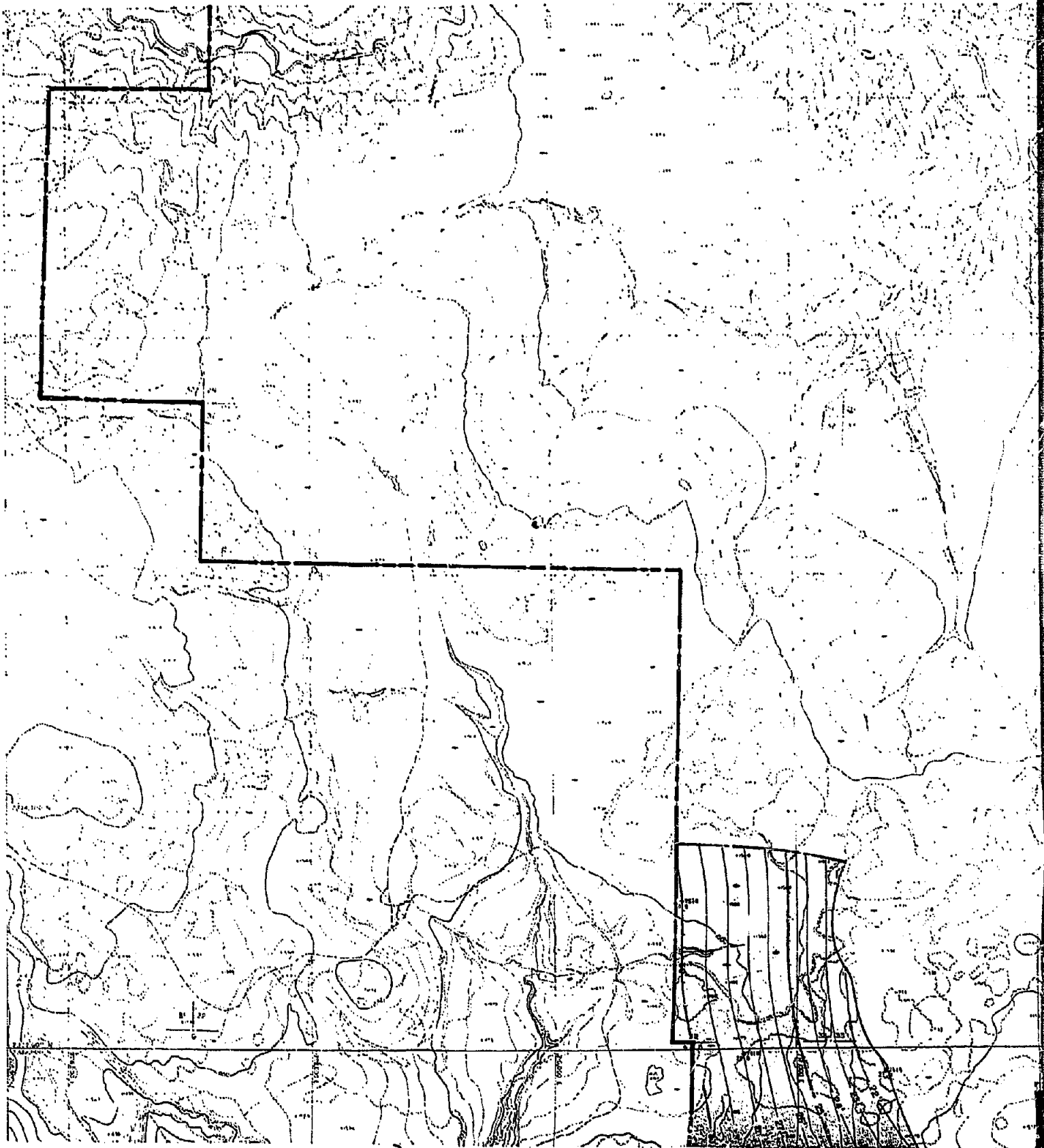

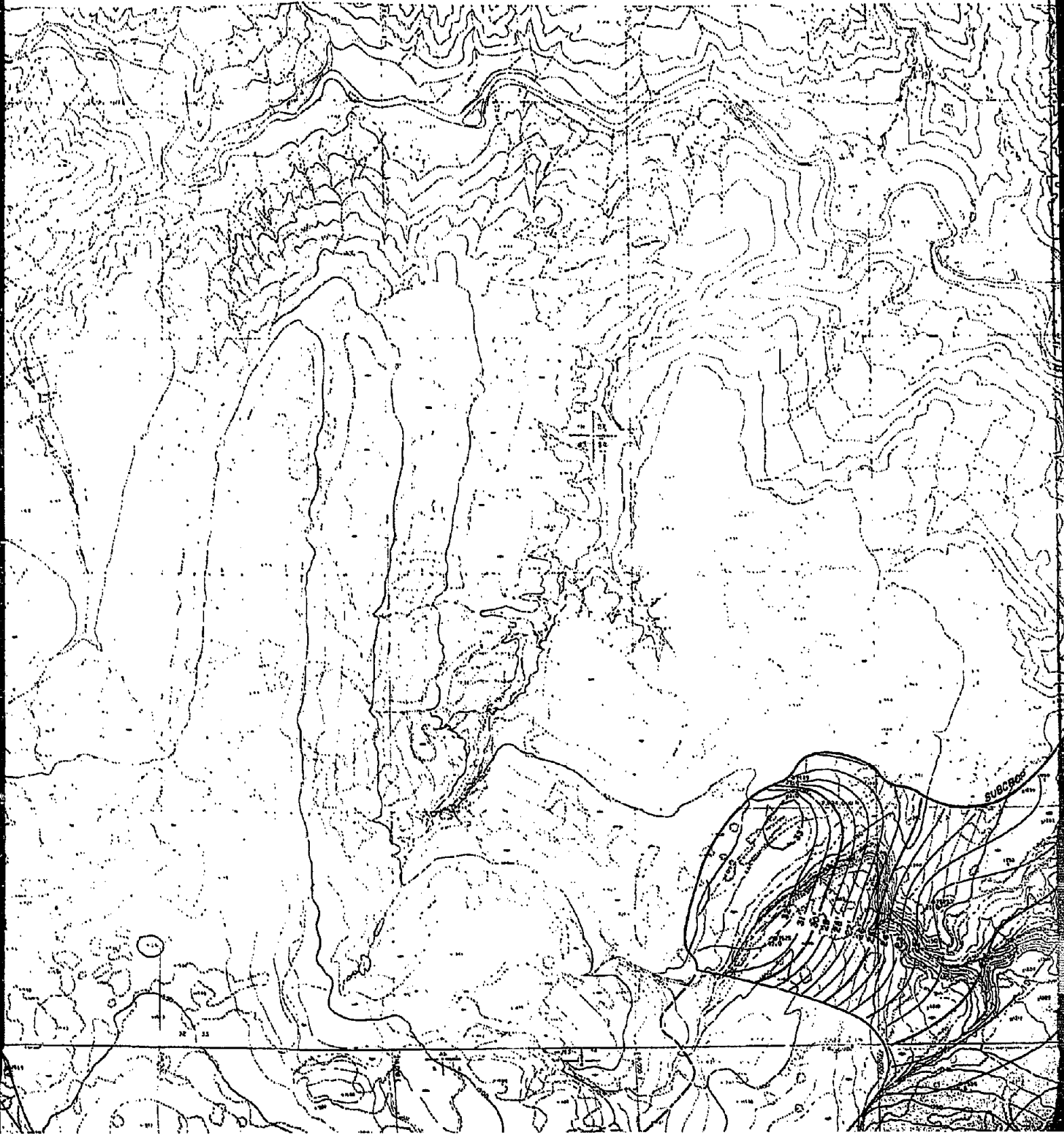

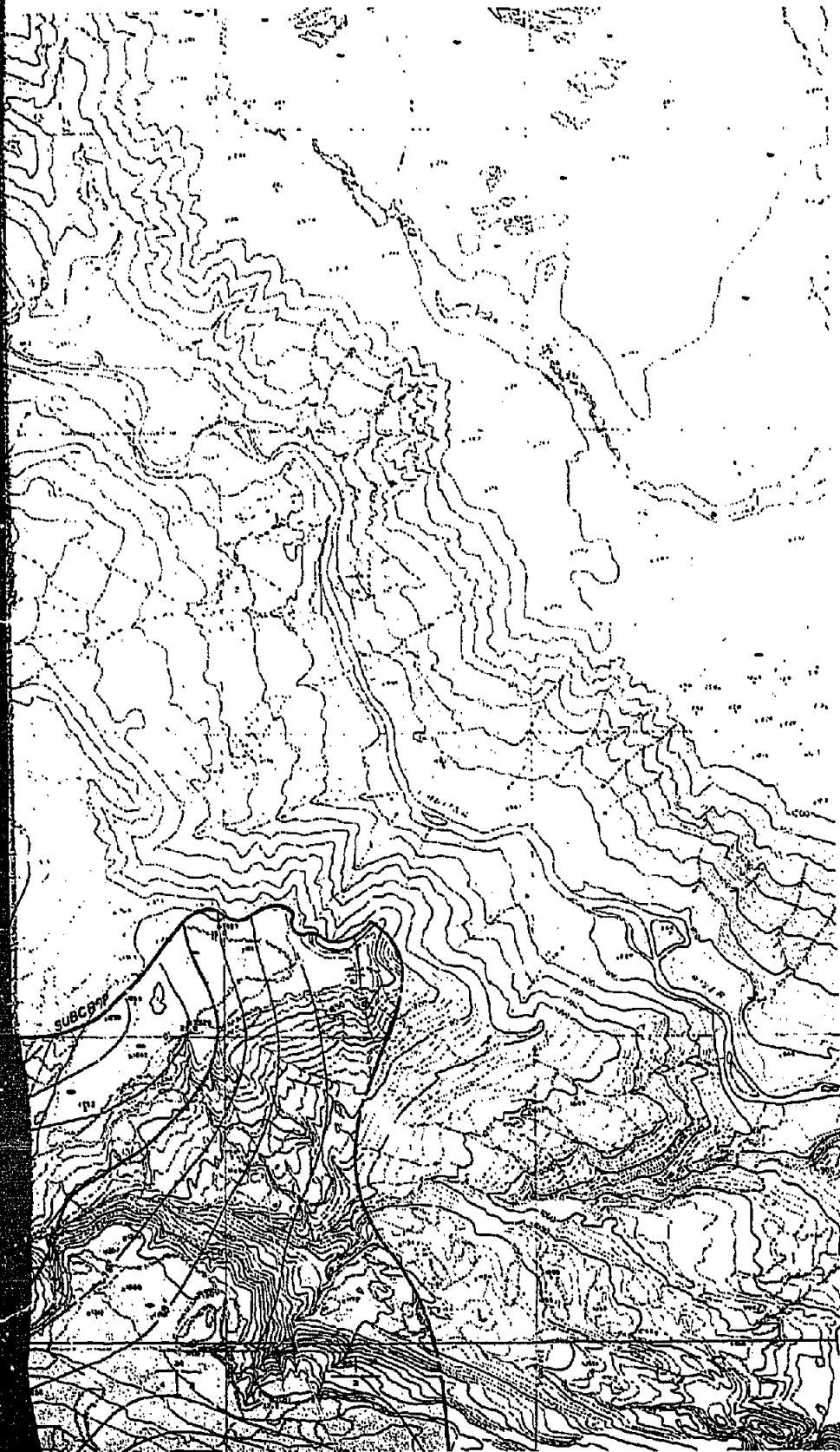

LL
PROPERTY LINE —————

LIMIT OF DATA —————

NET COAL ISOPACHS —————

RESOURCE AREA —————

EXHIBIT-E

LEGEND

PROPERTY LINE _____

LIMIT OF DATA _____

NET COAL ISOPACHS _____

RESOURCE AREA _____

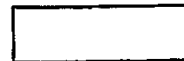



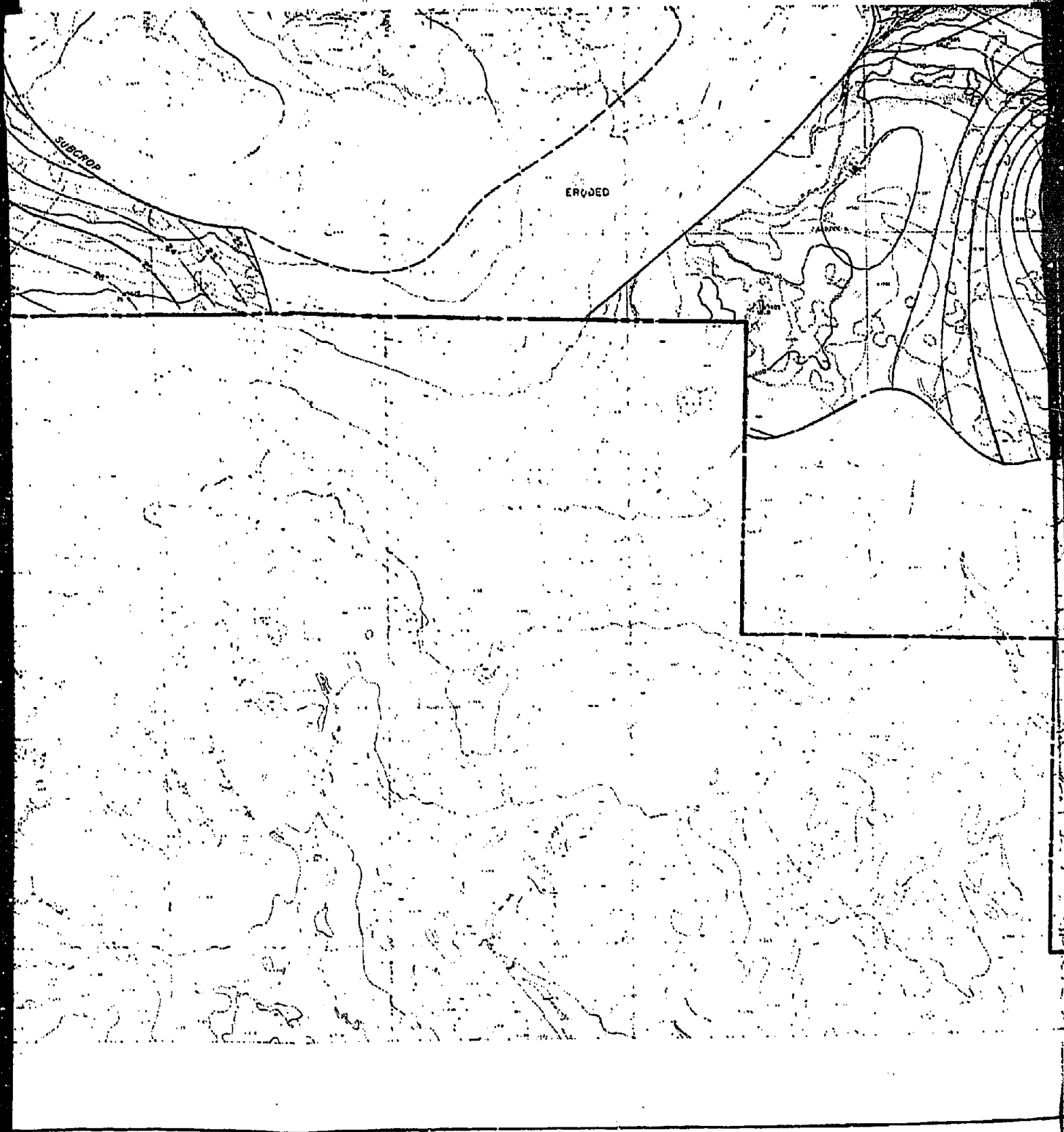

SUBCROP

ERODED



CIRI-PLA
BELUGA METH
COOK INLET, ALA

NET COAL
G
CHUITNA W

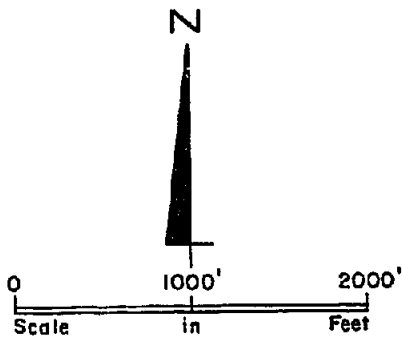

| | |
|--|---|
| CIRI-PLACER <i>BELUGA METHANOL PROJECT</i> COOK INLET, ALASKA | PAUL WEIR COMPANY INCORPORATED CHICAGO, ILLINOIS 60603 |
| NET COAL ISOPACHS G BED CHUITNA WEST AREA | EXHIBIT E JULY, 1981 SCALE: 1" = 1000' JOB NO. 2750-A |