

LEG

- PROPERTY LINE —————
- TOP OF CUT OR FILL BENCH & ELEVATION
- BOTTOM OF CUT OR FILL BENCH
- DUMP STATIONS —————

# EXHIBIT - II

## LEGEND

PROPERTY LINE \_\_\_\_\_

TOP OF CUT OR FILL BENCH & ELEVATION \_\_\_\_\_ 1500'

BOTTOM OF CUT OR FILL BENCH & ELEVATION \_\_\_\_\_ 1500'

DUMP STATIONS \_\_\_\_\_ ■

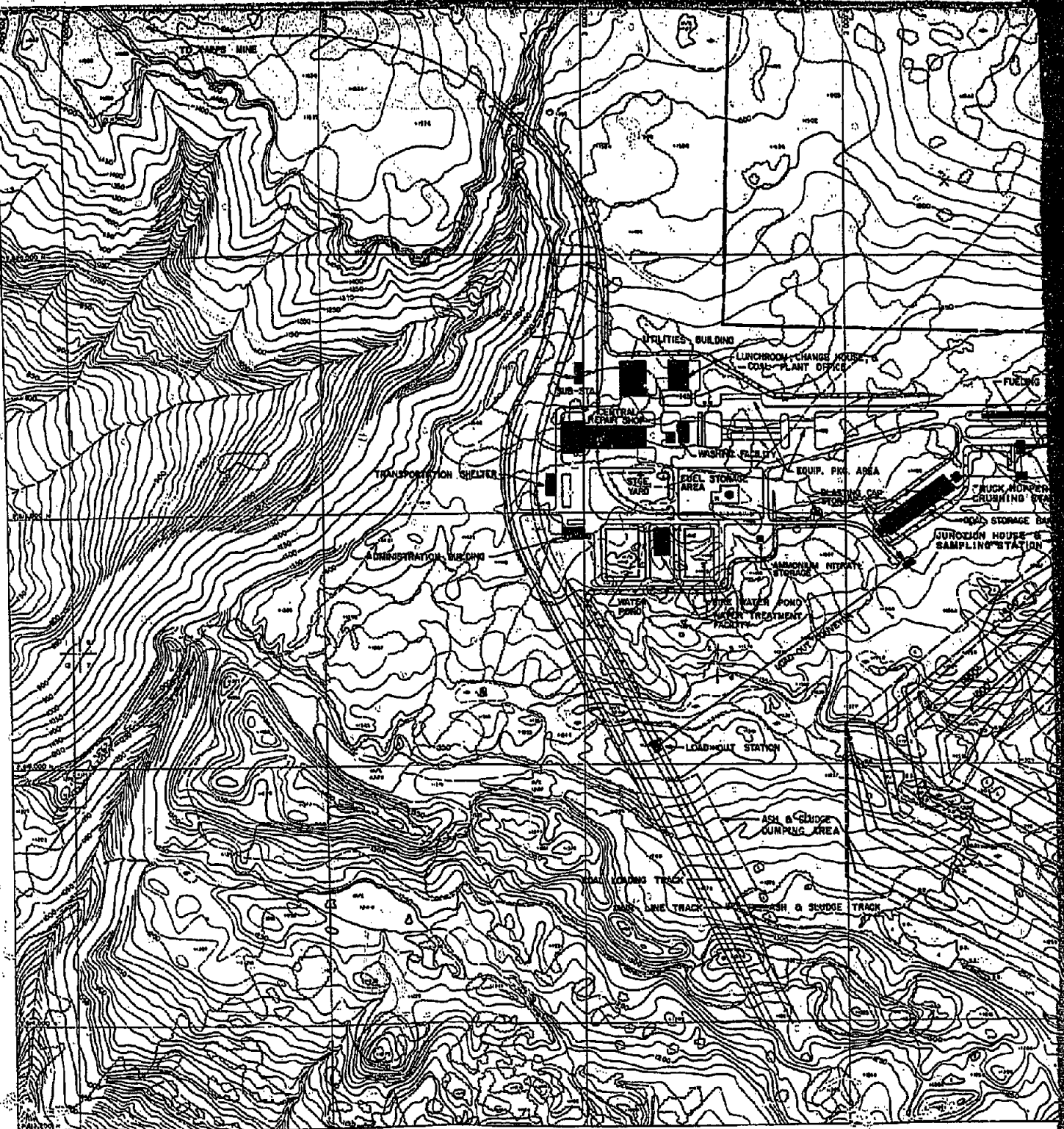

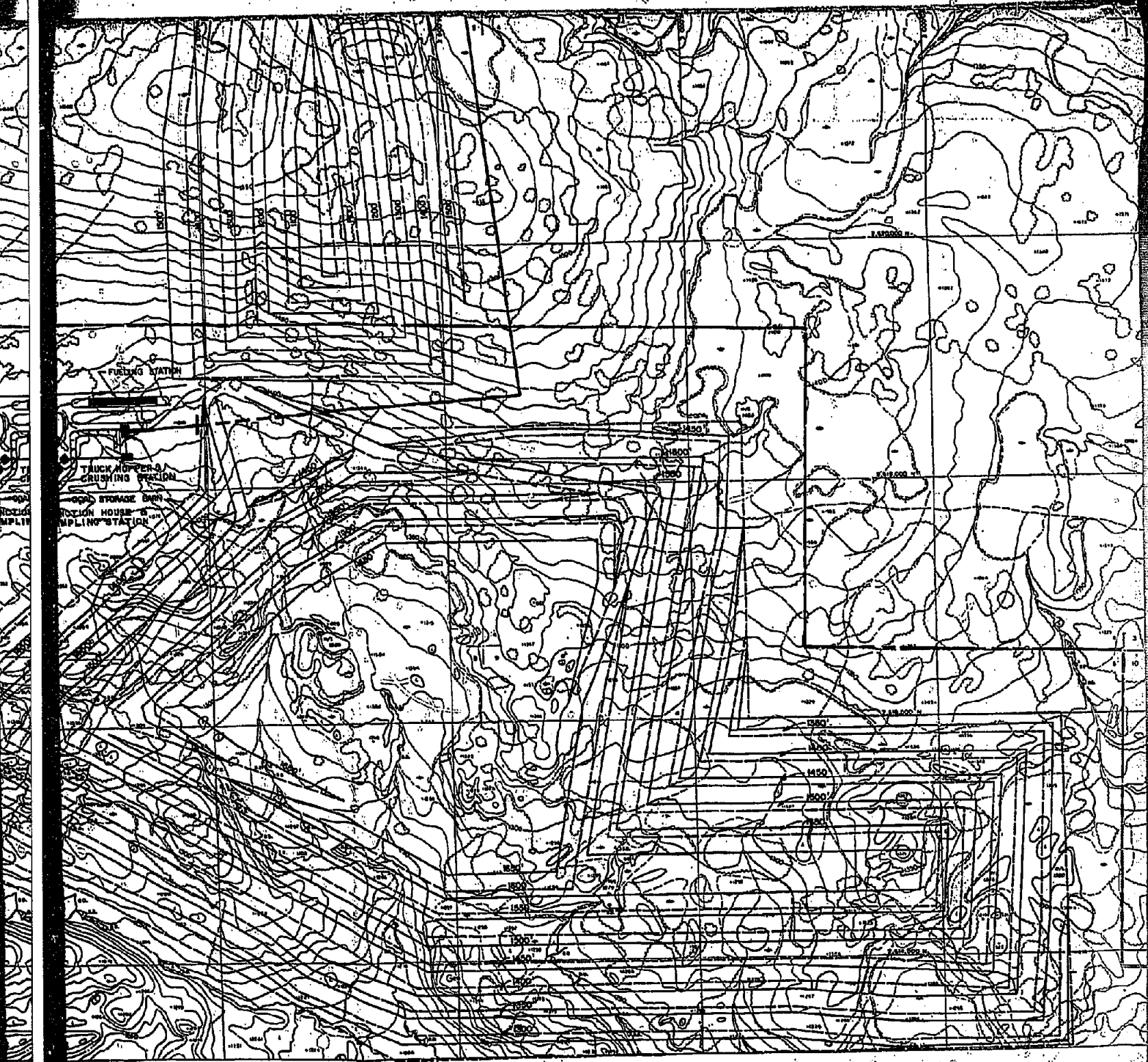



CIRI-P  
BELUGA ME  
COOK INLET, A

PROJECTED  
THRU  
CHUITNA

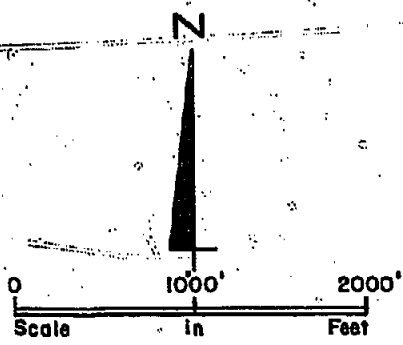

<b>CIRI-PLACER</b> <b>BELUGA METHANOL PROJECT</b> COOK INLET, ALASKA	<b>PAUL WEIR COMPANY</b> INCORPORATED CHICAGO, ILLINOIS 60606
<b>PROJECTED MINING PROGRESS</b> <b>THRU YEAR 15</b> <b>CHUITNA WEST AREA</b>	<b>EXHIBIT II</b> <b>JULY, 1981</b> <b>SCALE: 1" = 1000'</b> <b>JOB NO. 2750-A</b>



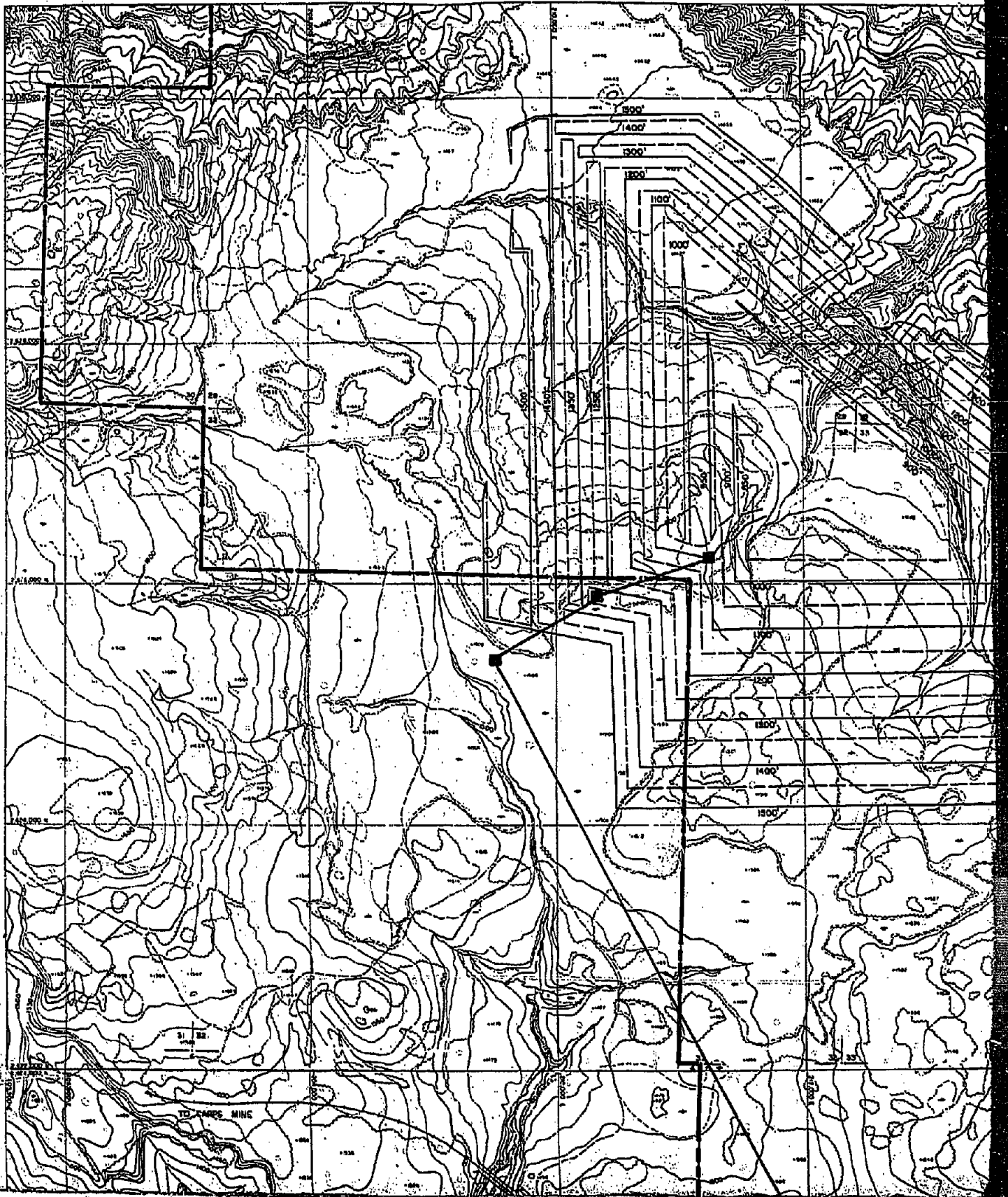



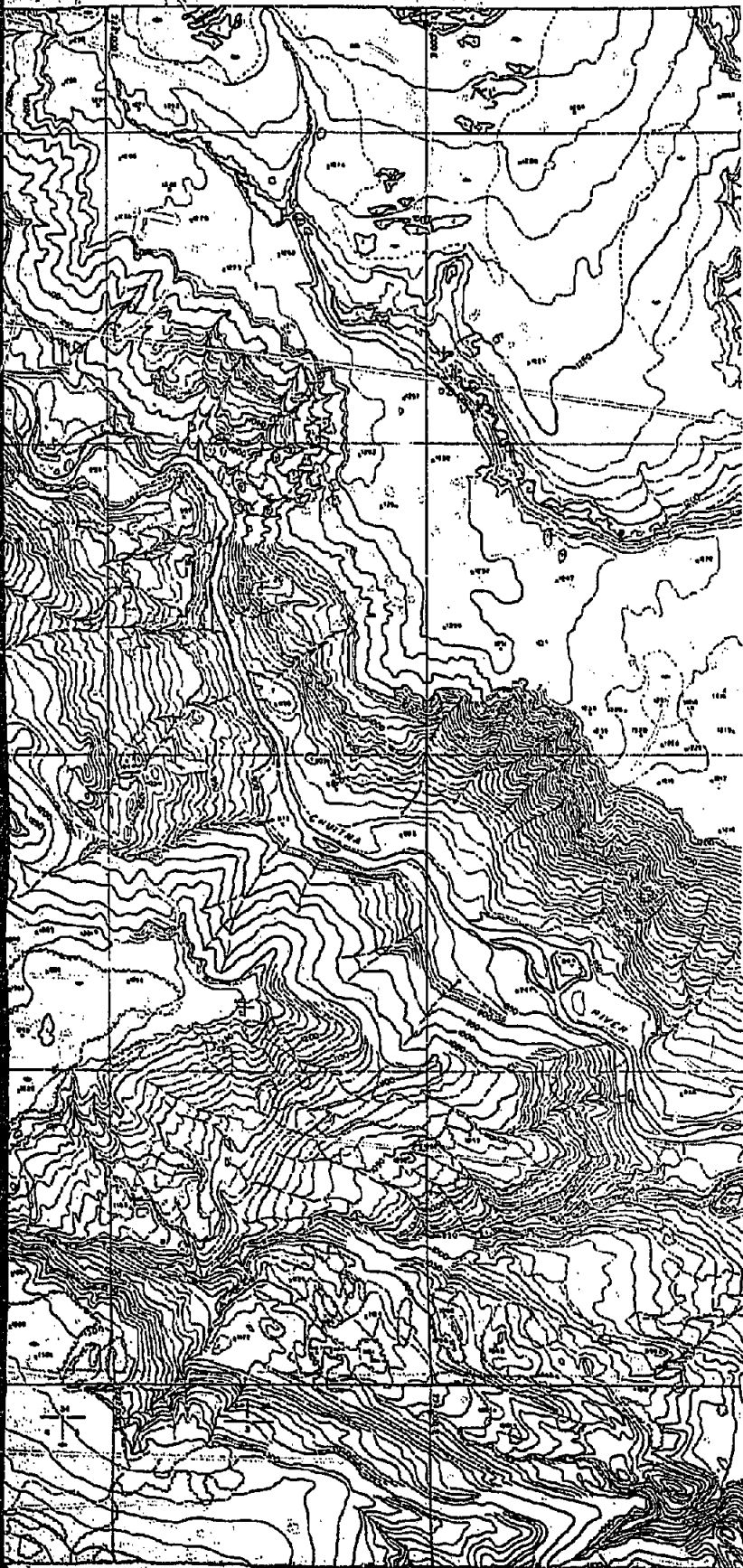



LEGE

- PROPERTY LINE \_\_\_\_\_
- TOP OF CUT OR FILL BENCH & ELEV \_\_\_\_\_
- BOTTOM OF CUT OR FILL BENCH & \_\_\_\_\_
- DUMP STATIONS \_\_\_\_\_

EXHIBIT - JJ

LEGEND

- PROPERTY LINE: \_\_\_\_\_ 
- TOP OF CUT OR FILL BENCH & ELEVATION \_\_\_\_\_ 1500'
- BOTTOM OF CUT OR FILL BENCH & ELEVATION \_\_\_\_\_ 1500'
- DUMP STATIONS \_\_\_\_\_ 

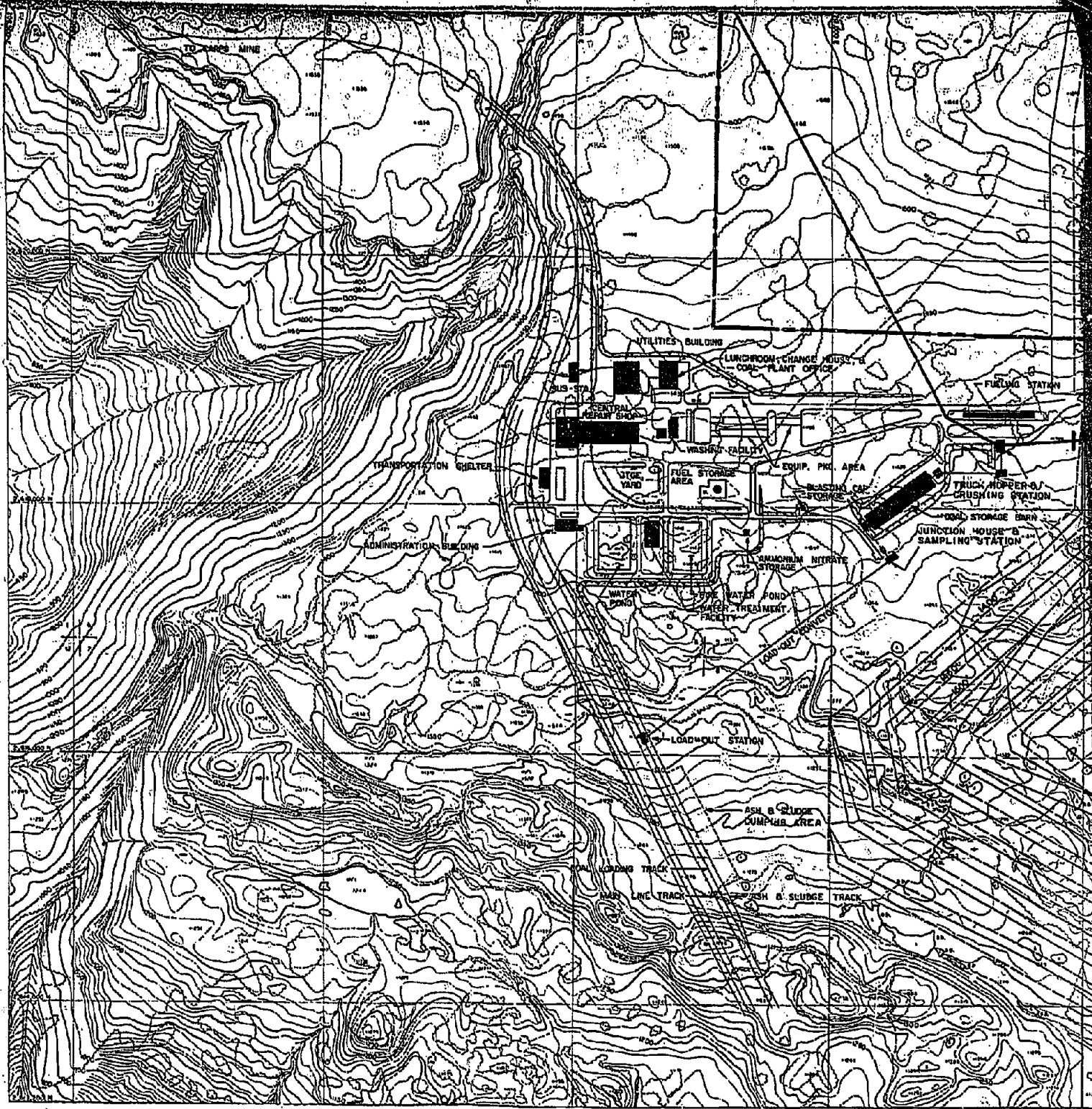

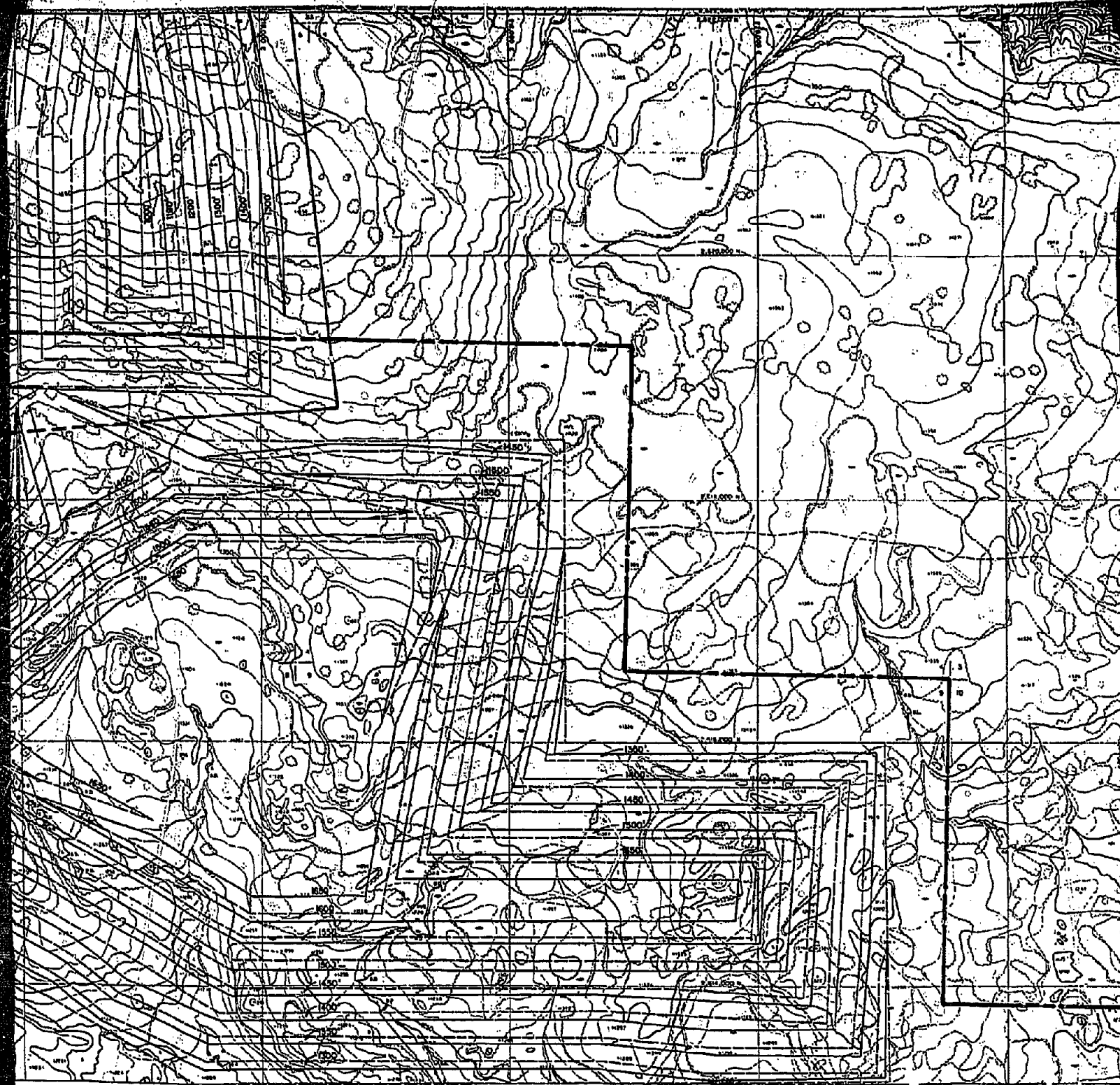

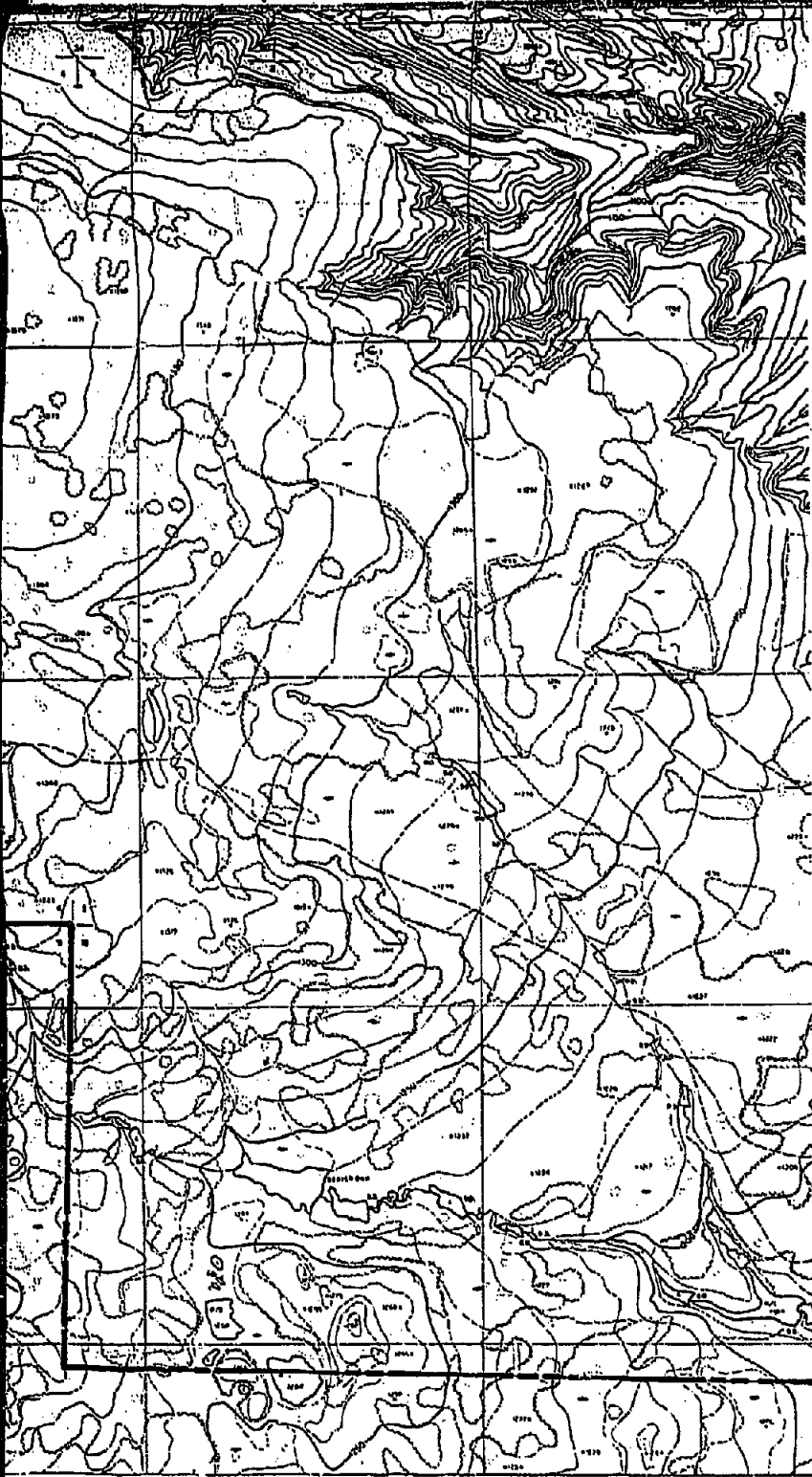

CIRI-PLAC  
BELUGA METHAN  
COOK INLET, ALASKA

PROJECTED MINING  
THRU YEAR  
CHUITNA WES

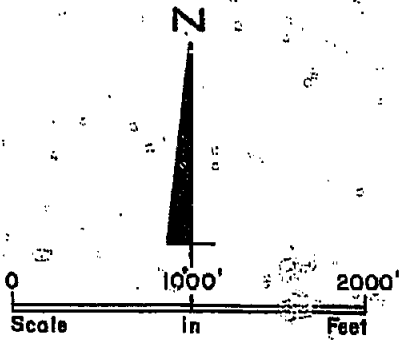

**CIRI-PLACER**  
**BELUGA METHANOL PROJECT**  
**COOK INLET, ALASKA**

**PAUL WEIR COMPANY**  
INCORPORATED  
CHICAGO, ILLINOIS 60608

**PROJECTED MINING PROGRESS**  
**THRU YEAR 20**  
**CHUITNA WEST AREA**

**EXHIBIT JJ**  
**JULY, 1981**  
**SCALE: 1" = 1000'**  
**JOB NO. 2750-A**



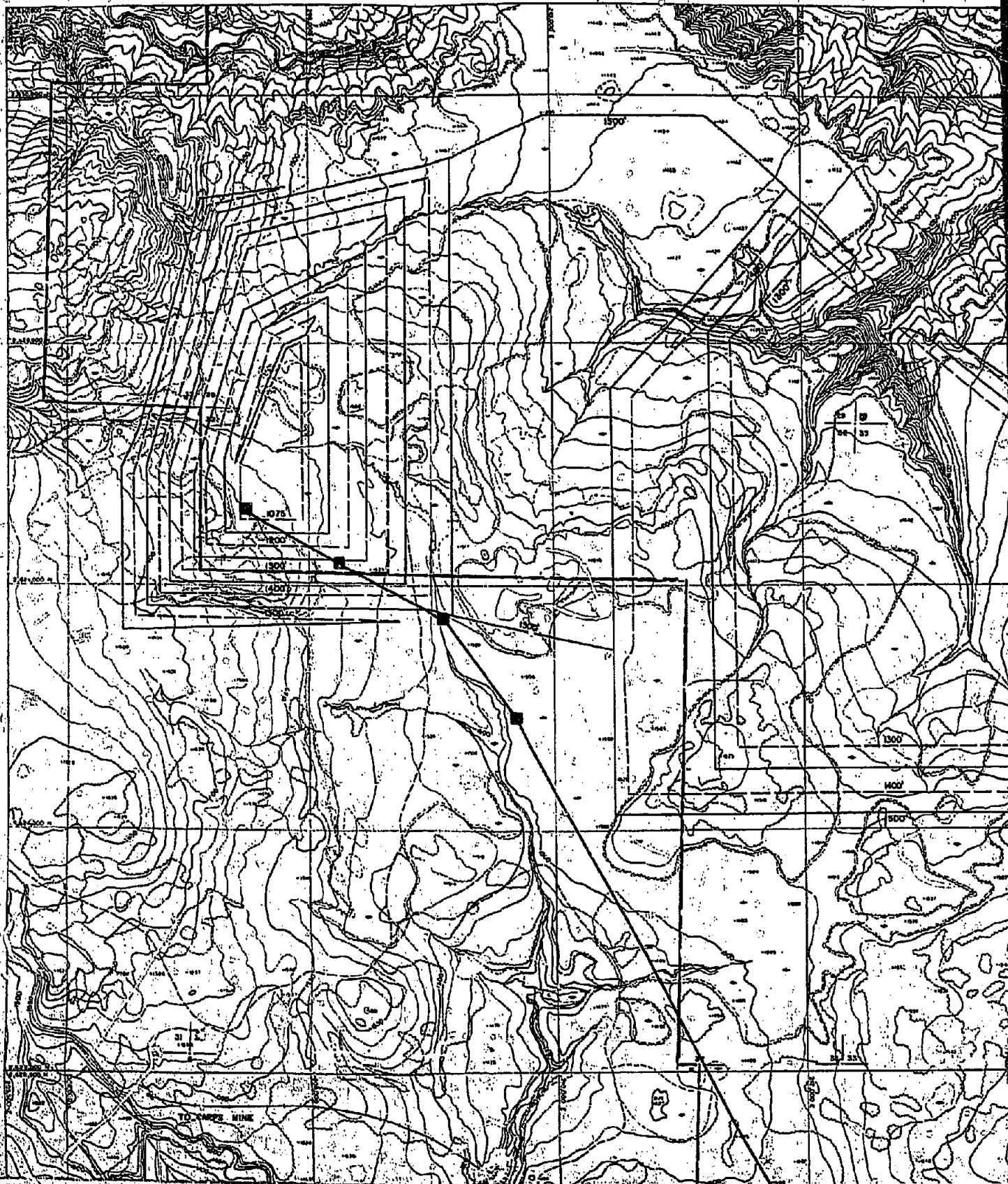



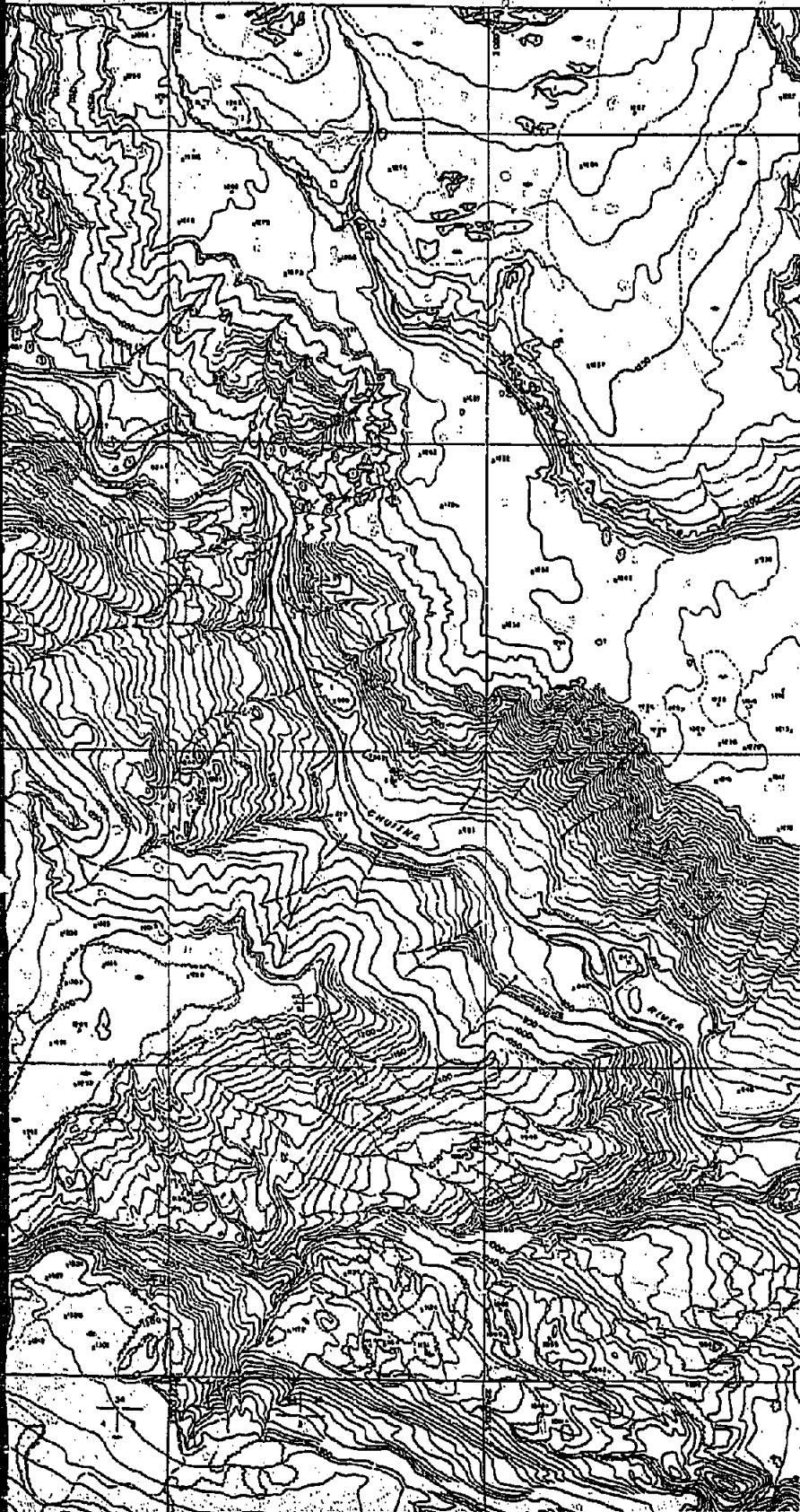

LE

PROPERTY LINE \_\_\_\_\_

TOP OF CUT OR FILL BENCH & \_\_\_\_\_

BOTTOM OF CUT OR FILL BENCH \_\_\_\_\_

DUMP STATIONS \_\_\_\_\_

**EXHIBIT - KK**

**LEGEND**

PROPERTY LINE —————

TOP OF CUT OR FILL BENCH & ELEVATION ————— 1500'

BOTTOM OF CUT OR FILL BENCH & ELEVATION ————— 1500'

DUMP STATIONS ————— ■

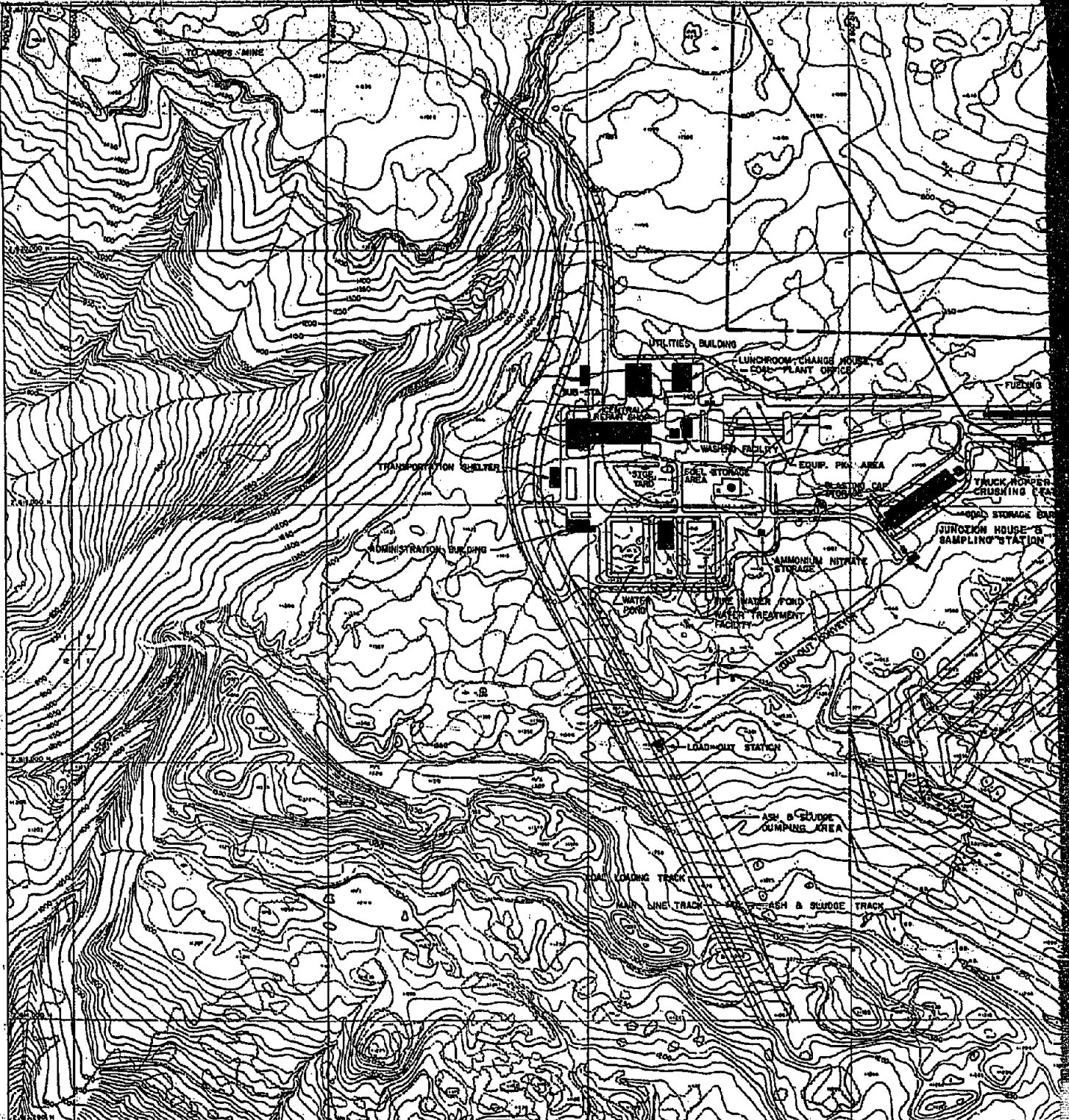

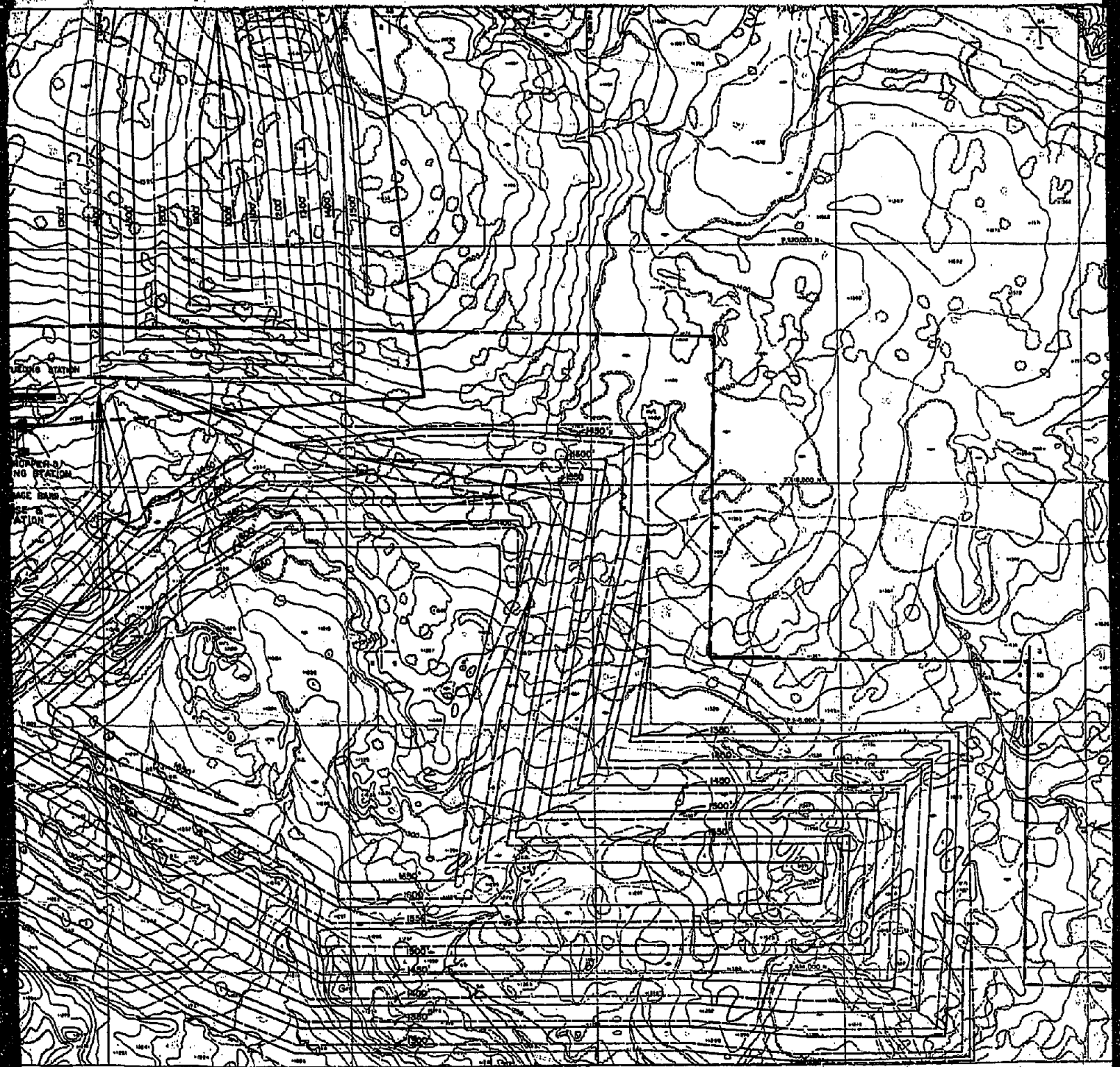

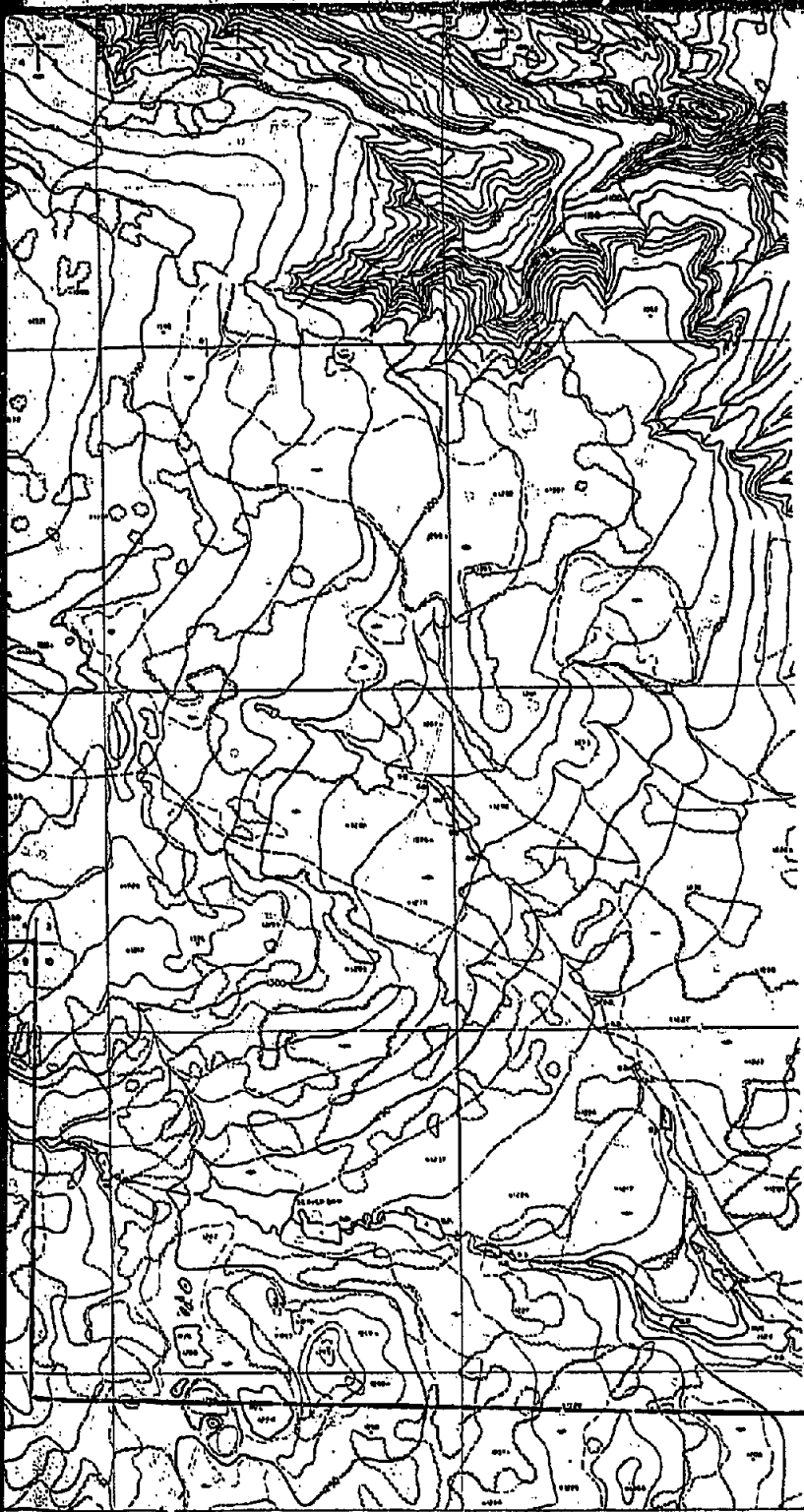

0  
Scale

**CIRI-PLACE**  
**BELUGA METHANOL**  
**COOK INLET, ALASKA**

**PROJECTED MINING P**  
**THRU YEAR**  
**CHUITNA WEST**

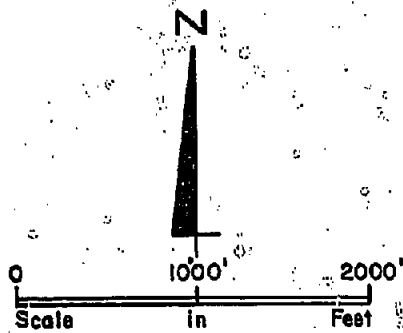

**CIRI-PLACER**  
**BELUGA METHANOL PROJECT**  
COOK INLET, ALASKA

**PAUL WEIR COMPANY**  
INCORPORATED  
CHICAGO, ILLINOIS 60608

**PROJECTED MINING PROGRESS**  
**THRU YEAR 25**  
**CHUITNA, WEST AREA**

**EXHIBIT KK**  
**JULY, 1981**  
**SCALE: 1"=1000'**  
**JOB NO. 2750-A**



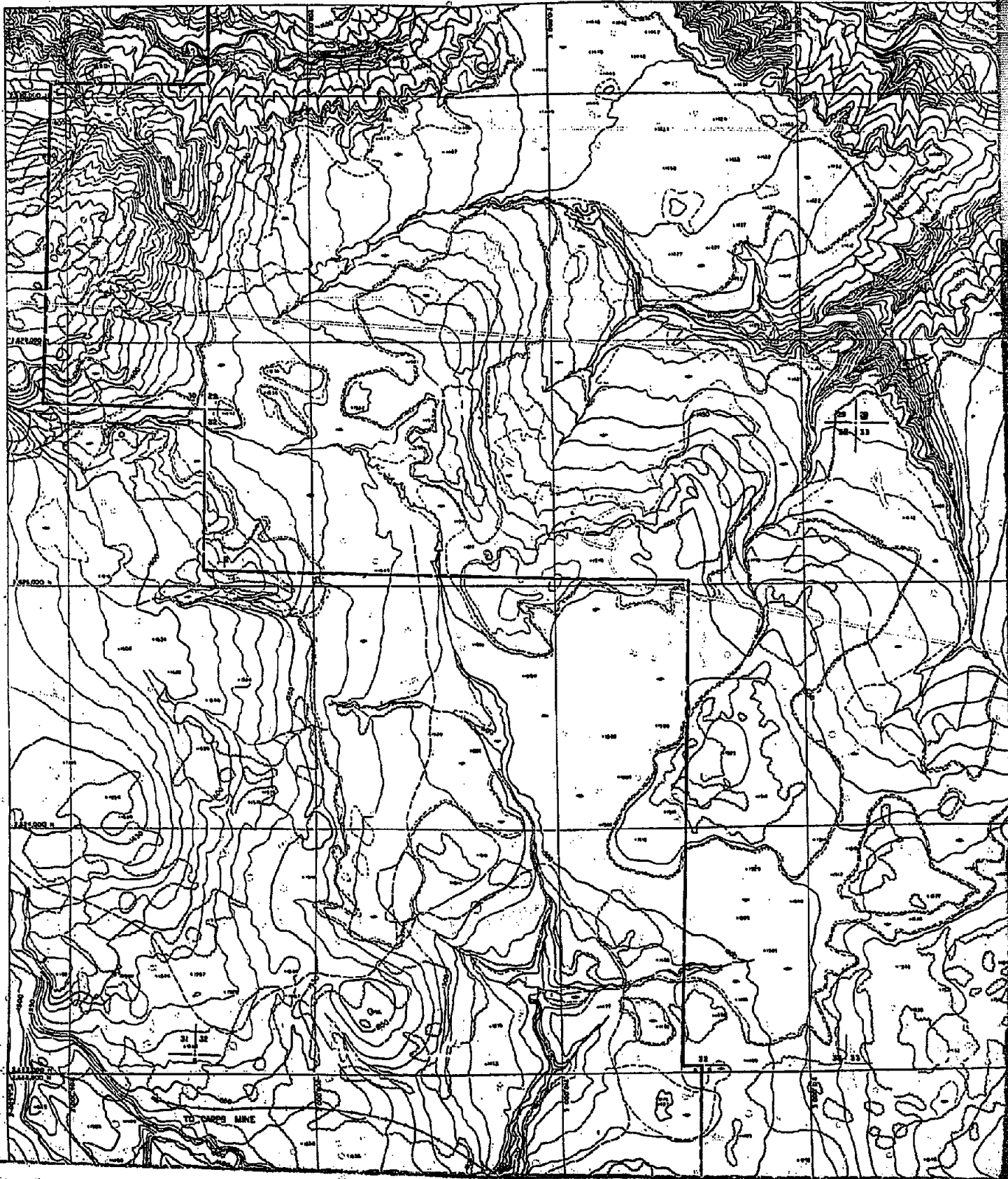

TO WARD MINE

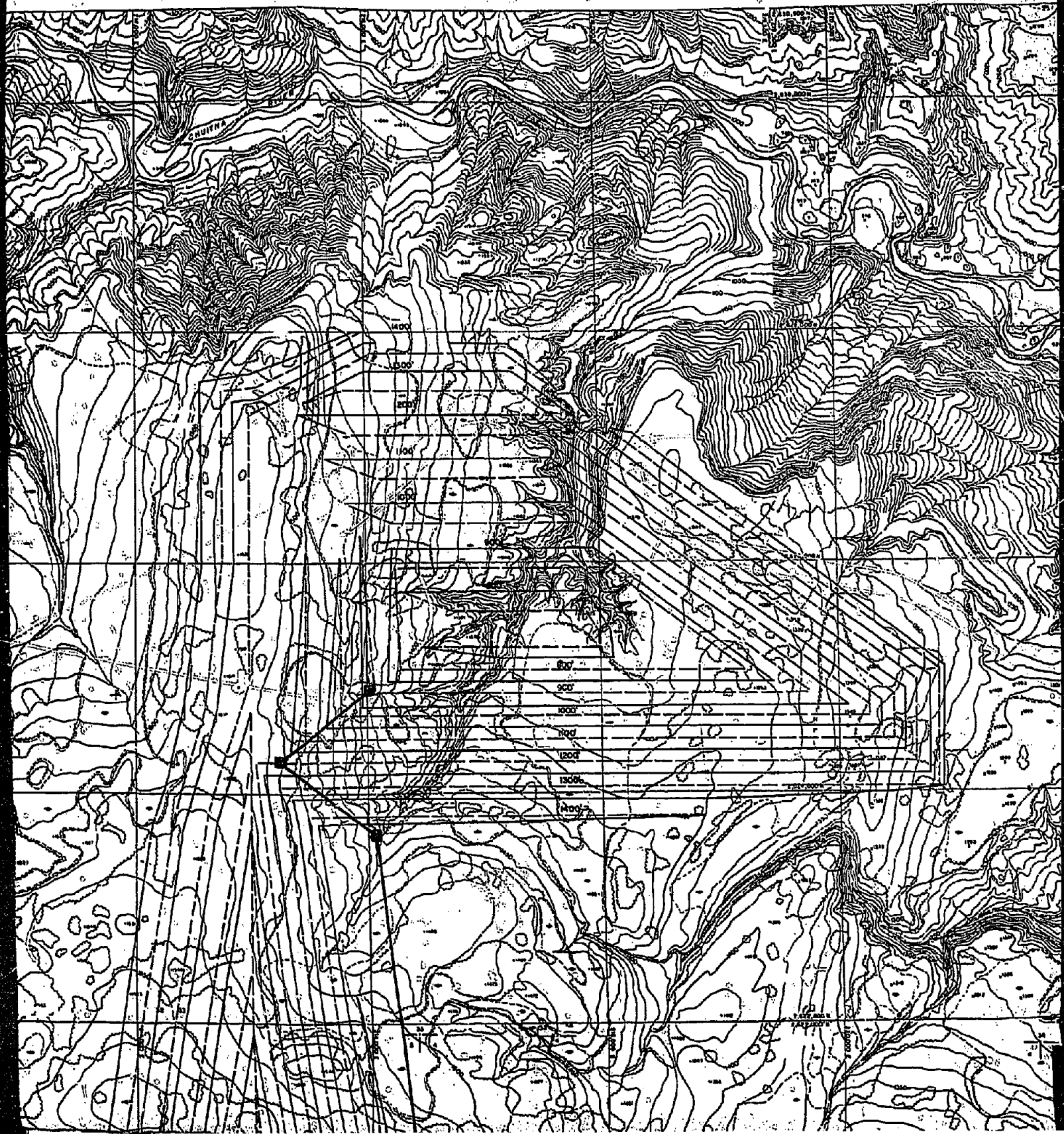

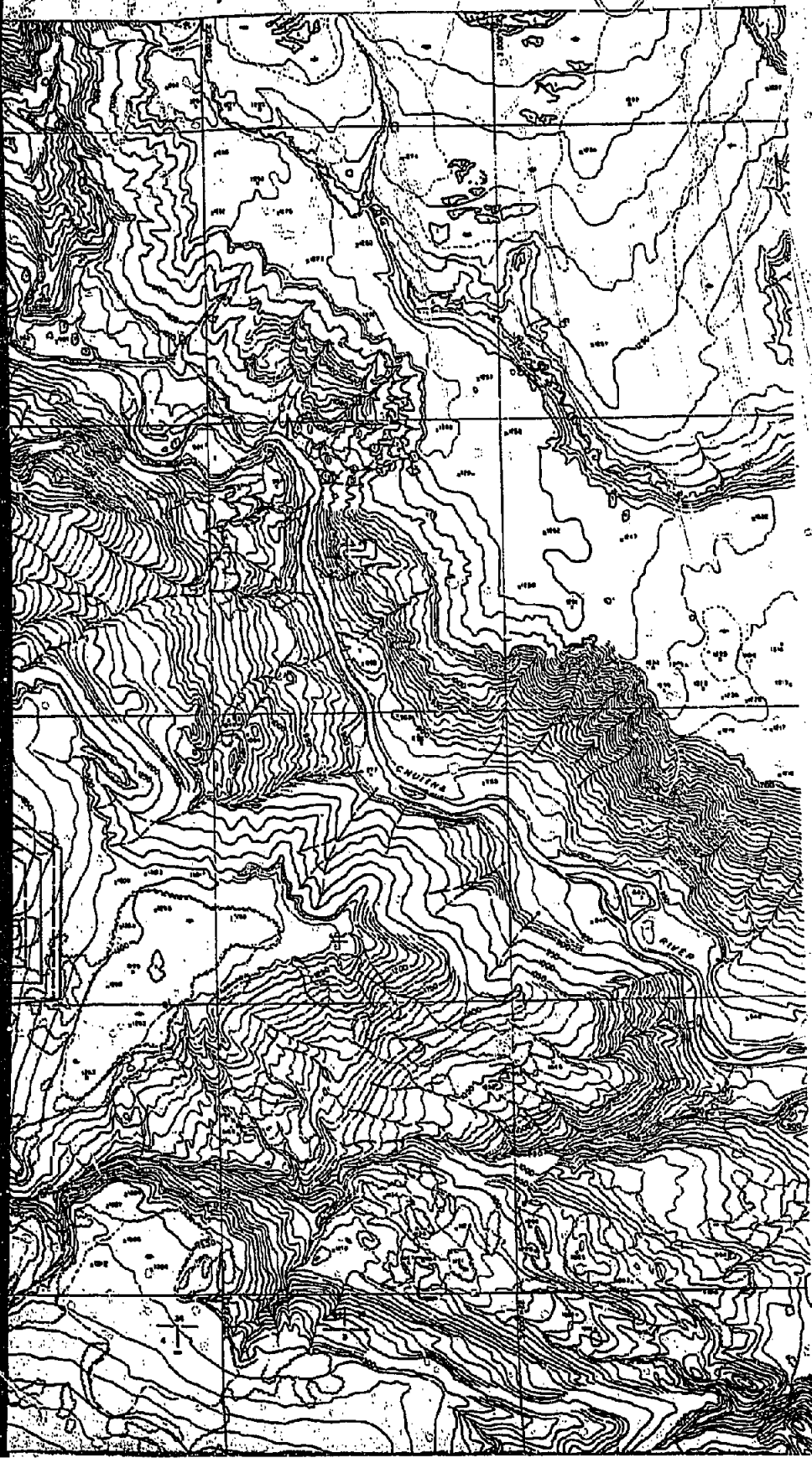

PROPERTY LINE ———  
TOP OF CUT OR FILL BENCH ———  
BOTTOM OF CUT OR FILL ———  
DUMP STATIONS ———

EXHIBIT-LL

LEGEND

PROPERTY LINE \_\_\_\_\_

TOP OF CUT OR FILL BENCH & ELEVATION \_\_\_\_\_ 1500'

BOTTOM OF CUT OR FILL BENCH & ELEVATION \_\_\_\_\_ 1500'

DUMP STATIONS \_\_\_\_\_ ■

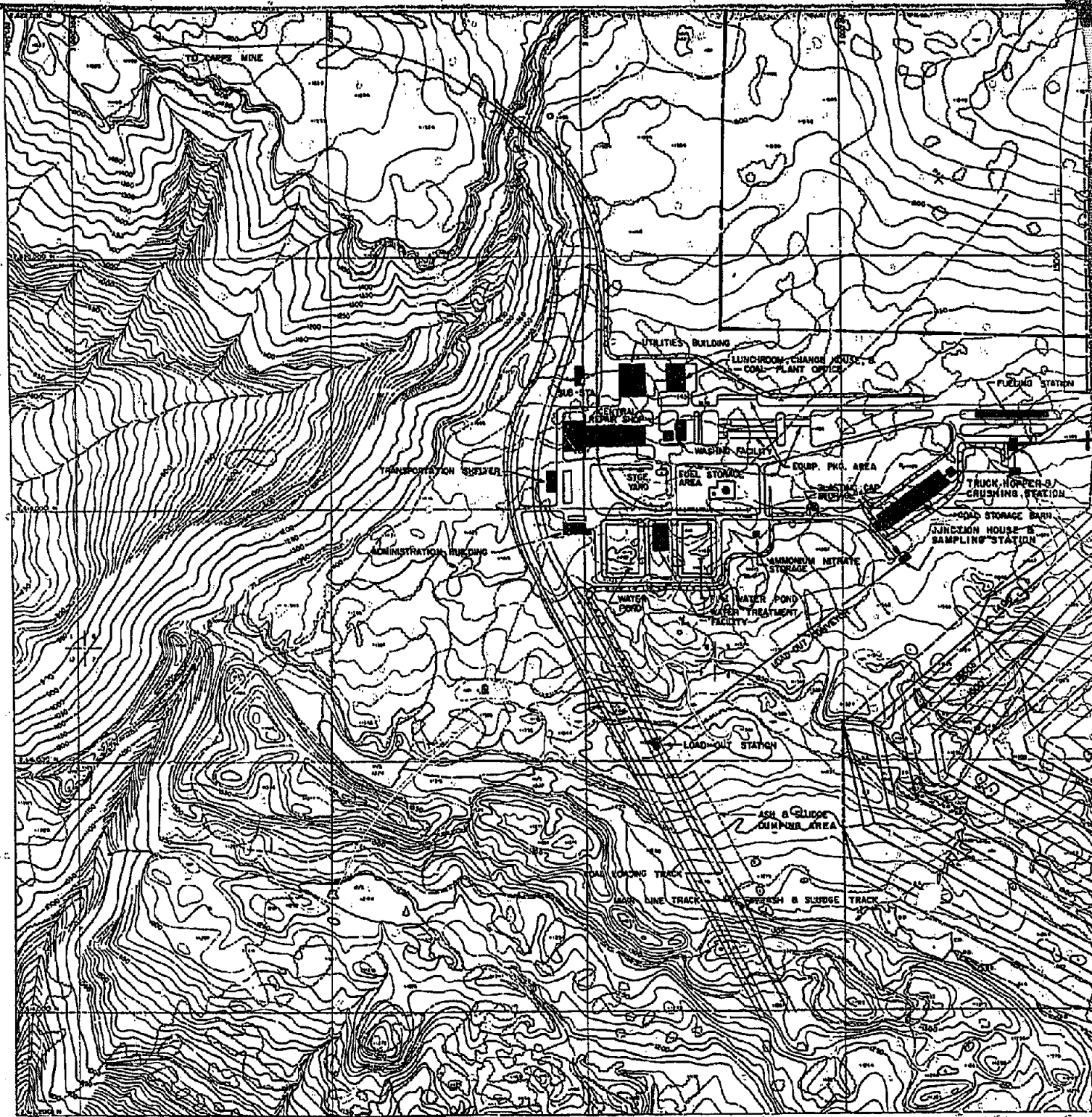

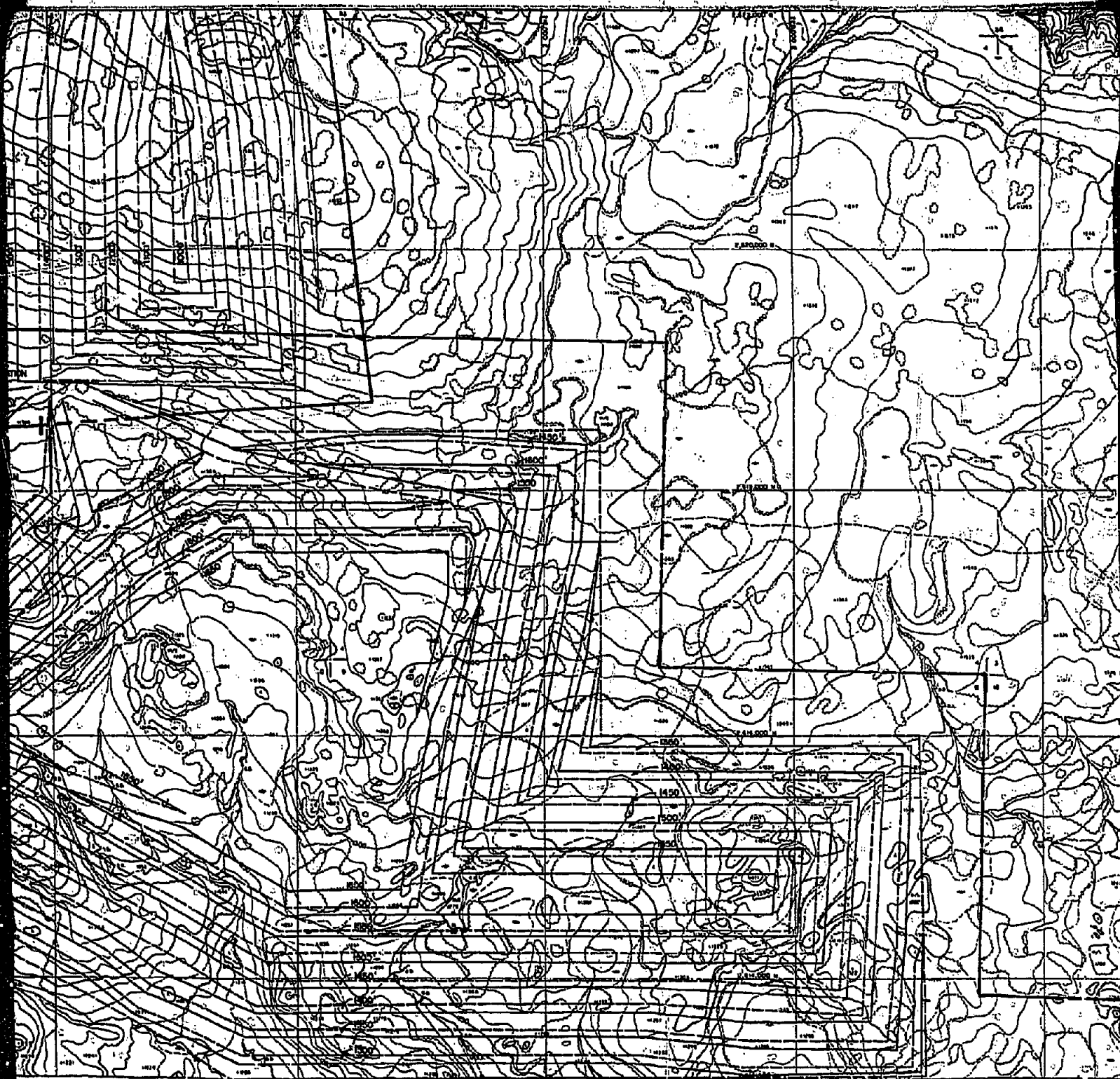

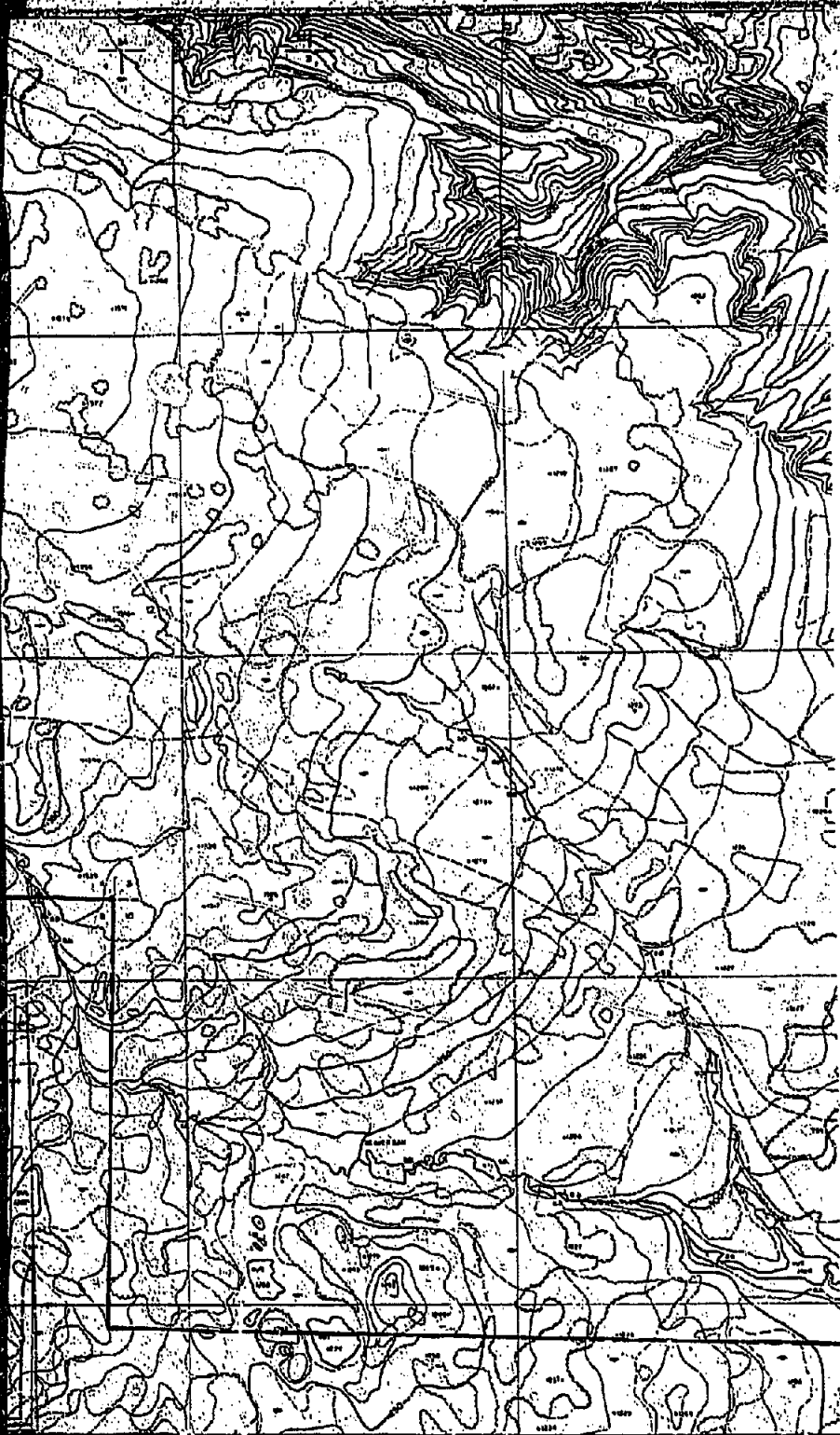

CIRI-PL  
BELUGA METH  
COOK INLET, ALA  
PROJECTED MIN  
THRU  
CHUITNA W

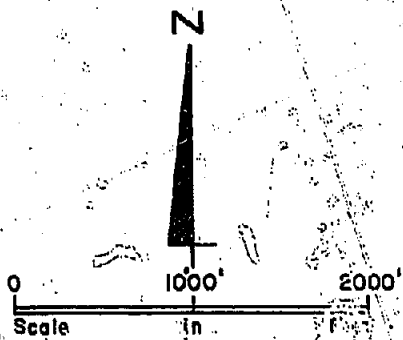

**CIRI-PLACER**  
**BELUGA METHANOL PROJECT**  
COOK INLET, ALASKA

**PAUL WEIR COMPANY**  
INCORPORATED  
CHICAGO, ILLINOIS 60605

**PROJECTED MINING PROGRESS**  
**THRU YEAR 30**  
**CHUITNA WEST AREA**

**EXHIBIT EL**  
**JULY, 1981**  
**SCALE: 1" = 1000'**  
**JOB NO. 2750-A**